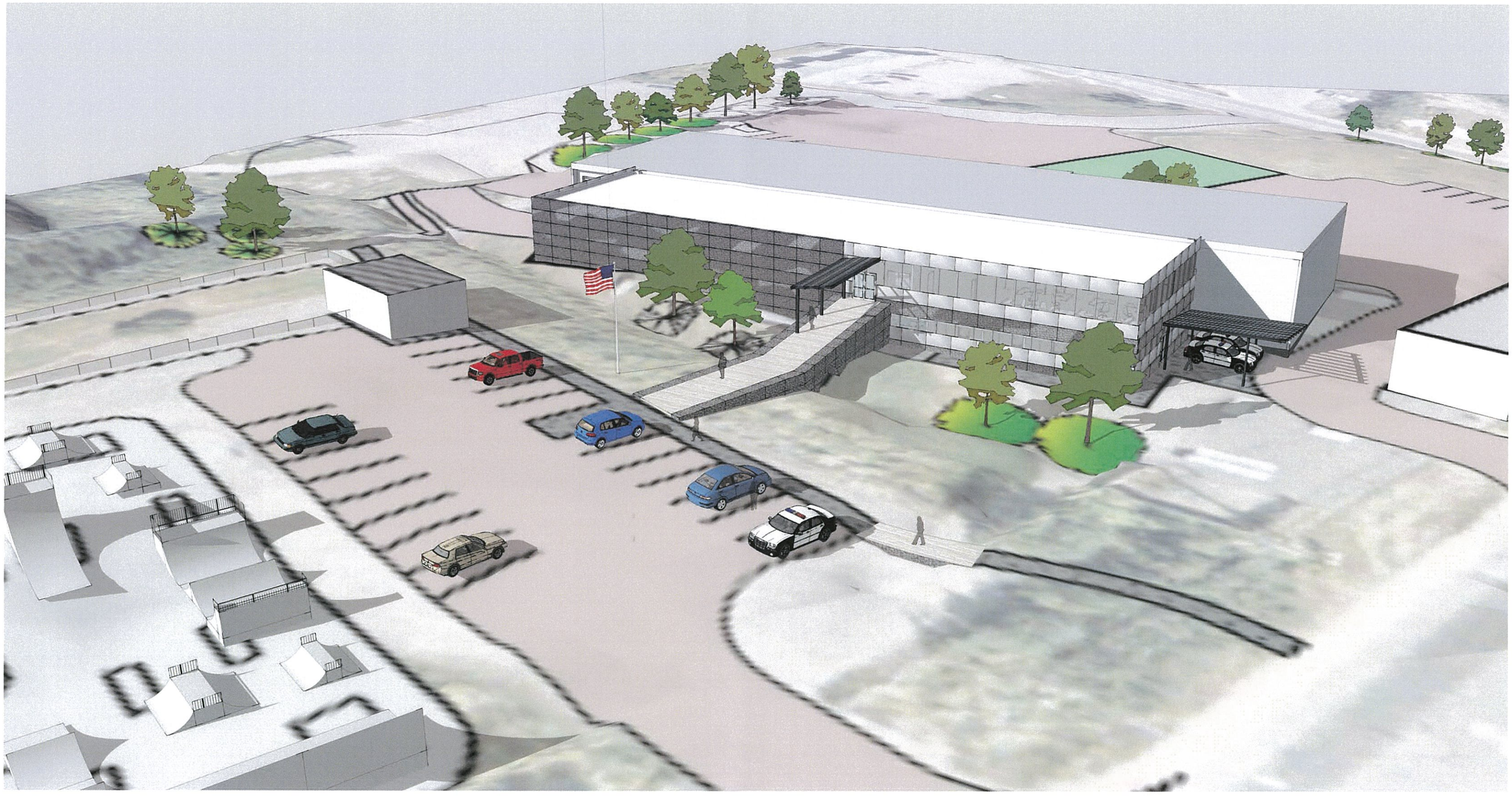

Stantec

CONCEPT RENDERING HOMER POLICE STATION

JUNE 29TH, 2016