HOMER CITY HALL
RENOVATION AND EXPANSION

HOMER, ALASKA

35% DESIGN - APRIL 4, 2011

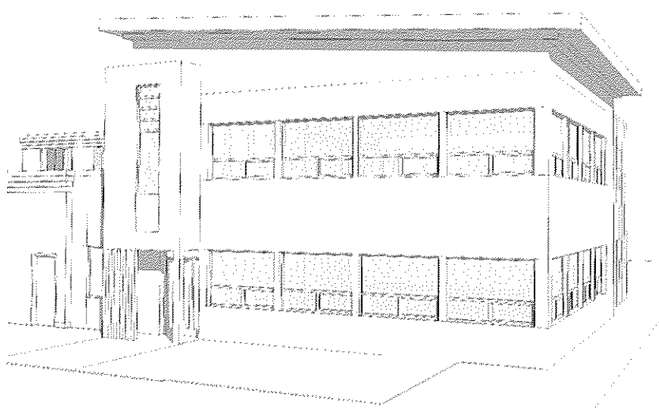

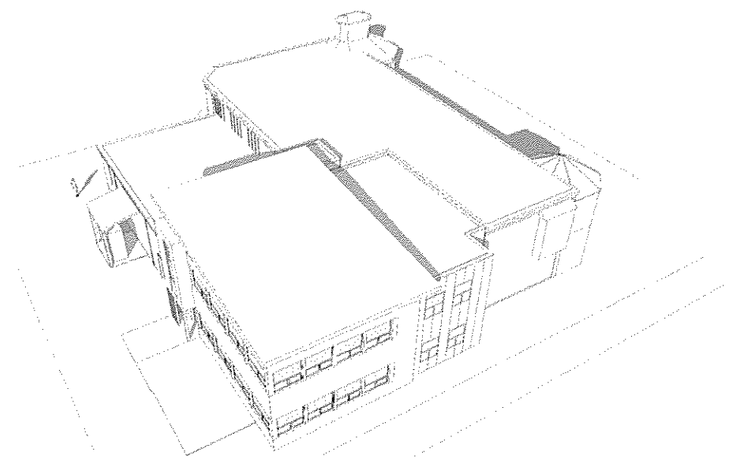

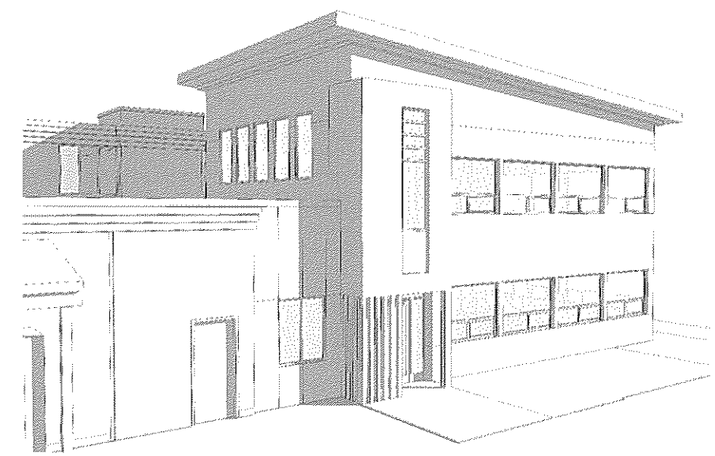

OWNER

CITY OF HOMER
491 EAST PIONEER AVE
HOMER, AK 99603
(907) 235-8121
CAREY MEYER, PUBLIC WORKS DIRECTOR
(907) 325-3170

GENERAL CONTRACTOR

STEINER'S NORTH STAR CONSTRUCTION
P.O. BOX 1708
HOMER, AK 99603
(907) 235-7100
TODD STEINER
steiners@acsalaska.net

ARCHITECT

BEZEK DURST SEISER ARCHITECTS
3330 C ST. SUITE 200
ANCHORAGE, AK 99503
(907) 562-6076
SCOTT WORTHINGTON
scottw@bdsak.com

STRUCTURAL ENGINEER

REID MIDDLETON
4300 B STREET, SUITE 302
ANCHORAGE, AK 99503
(907) 562-3439
DAVE STIERWALT
dstierwalt@reidmiddleton.com

MECHANICAL / ELECTRICAL

RSA ENGINEERING, INC
2522 ARCTIC BLVD, SUITE 200
ANCHORAGE, AK 99503
(907) 276-0521
MONICA DALE BALDRIDGE - ELECTRICAL
mbaldridge@rsa-ak.com
JOSH HILTABIDDLE - MECHANICAL
jhiltabiddle@rsa-ak.com

NOT FOR CONSTRUCTION

Bezek Durst Seiser, Inc
3330 C Street, Suite 200
Anchorage, Alaska 99503
BDS

JOB NAME
Homer City Hall Renovation and Expansion

BDS PROJECT NO
611001

DATE
April 4, 2011 35% Design

DRAWING TITLE
COVER SHEET

G1.0

Apr 04, 2011 - 4:12pm Z:\600000'S\611001 Homer City Hall Addition\5. Drawings\G1.0 Cover Sheet.dwg

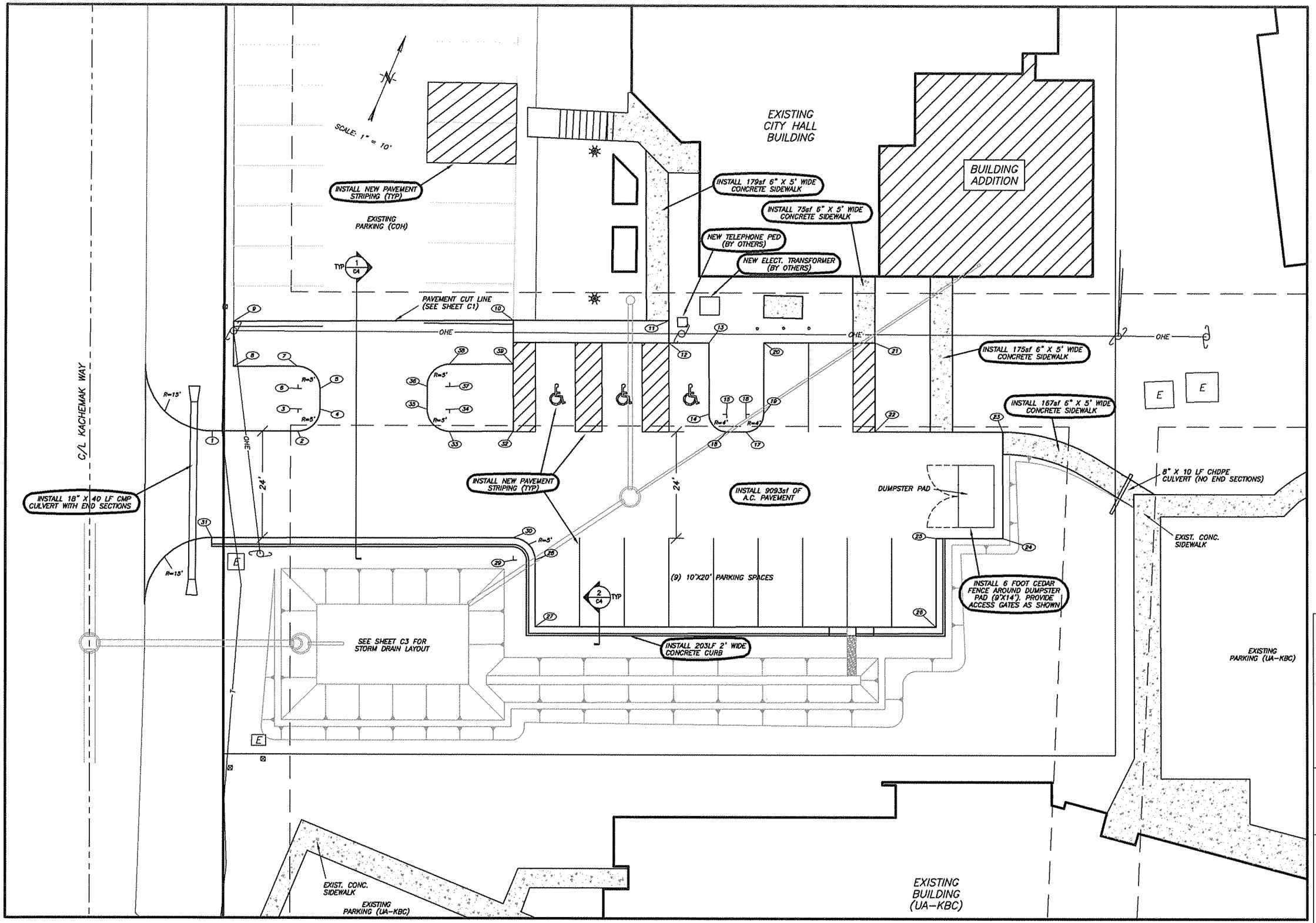

NOT FOR CONSTRUCTION

Bezek Durst Seiser, Inc.
3330 C Street, Suite 200
Anchorage, Alaska 99503
BDS

JOB NAME:
Homer City Hall Renovation and Expansion

BDS PROJECT NO.:
611001

DATE:
April, 2011

DRAWING TITLE:
C2
Civil Parking and Site Improvements

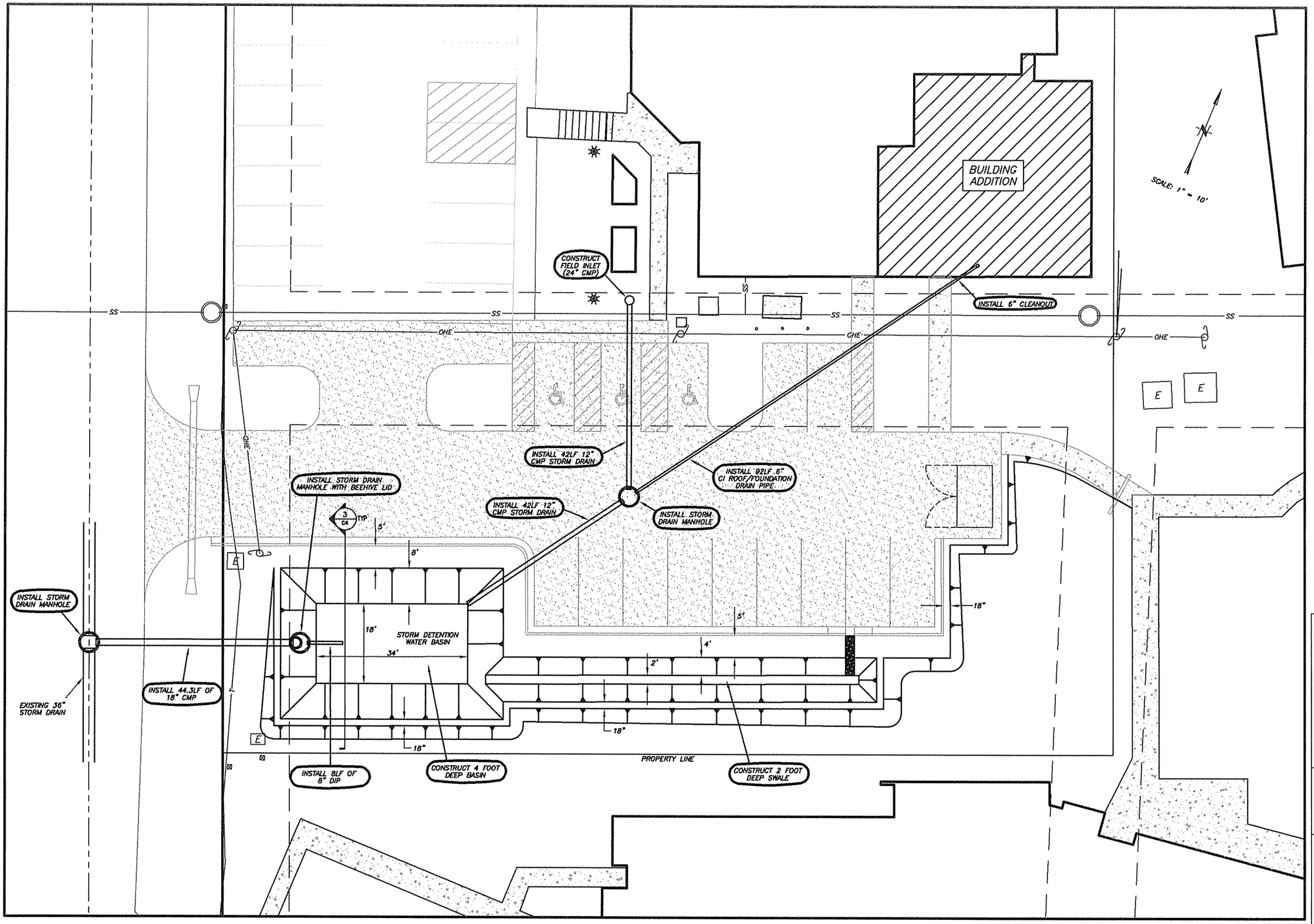

NOT FOR CONSTRUCTION

Bezek Durst Seiler, Inc.
3330 C Street, Suite 200
Anchorage, Alaska 99503
BDS

JOB NAME:
Homer City Hall Renovation and Expansion

BDS PROJECT NO.:
611001

DATE:
April, 2011

DRAWING TITLE:
C3
Drainage Improvements