City of Homer
Parks and Trails Map

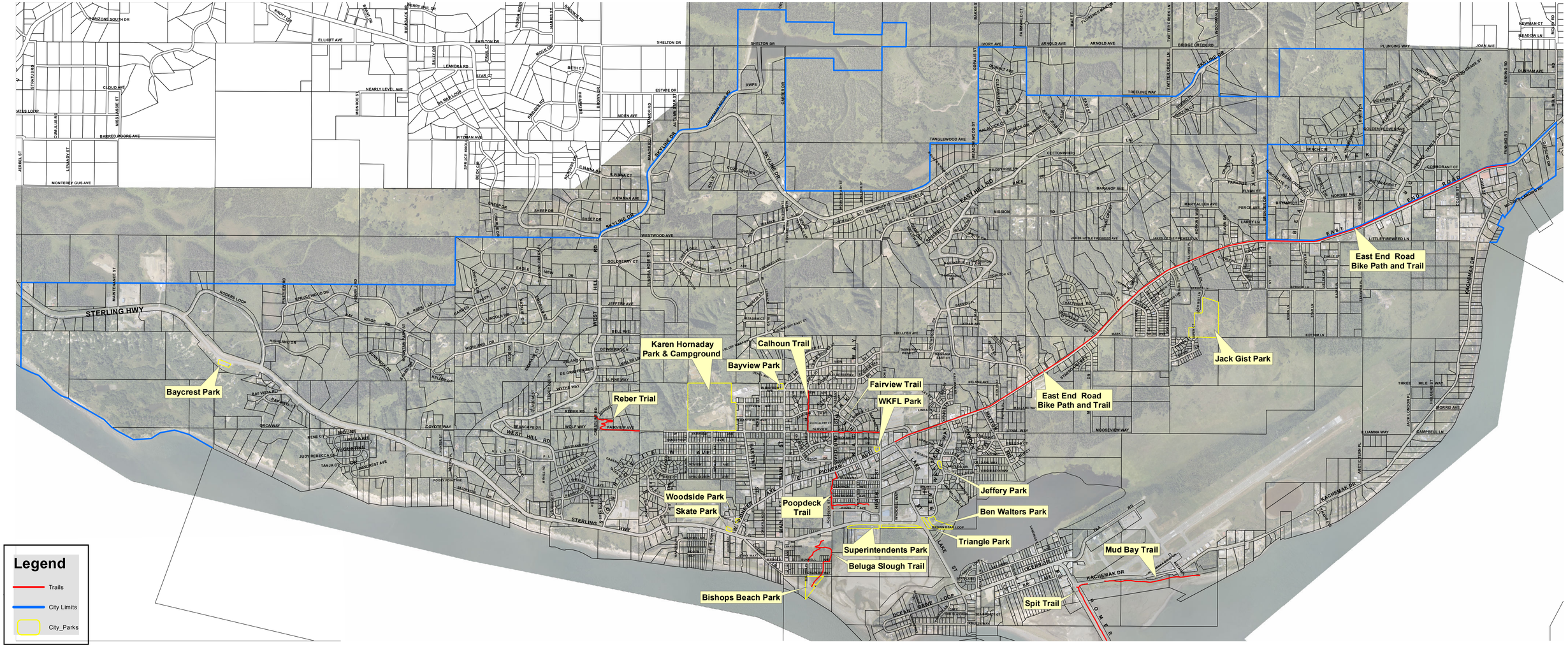

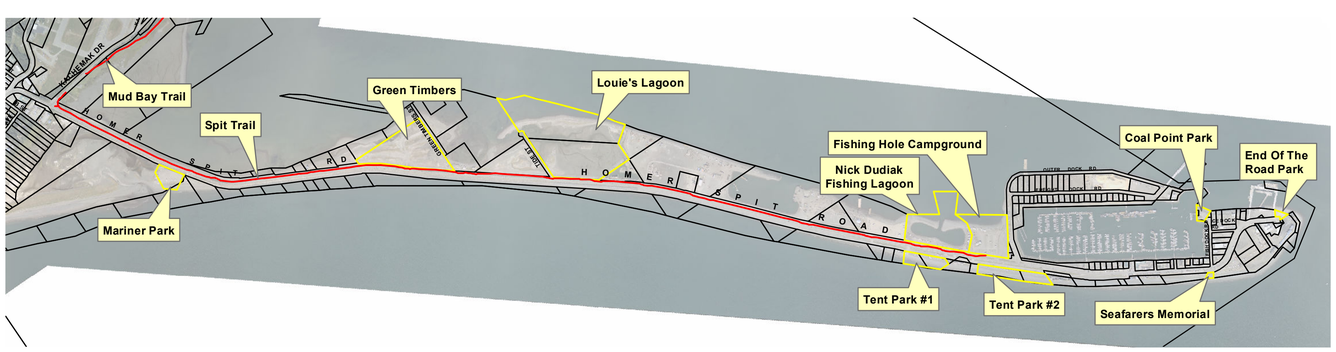

0 0.5 1 2 Miles

N

CITY OF HOMER - ALASKA - MARCH 31, 1964

Parks & Recreation