#4
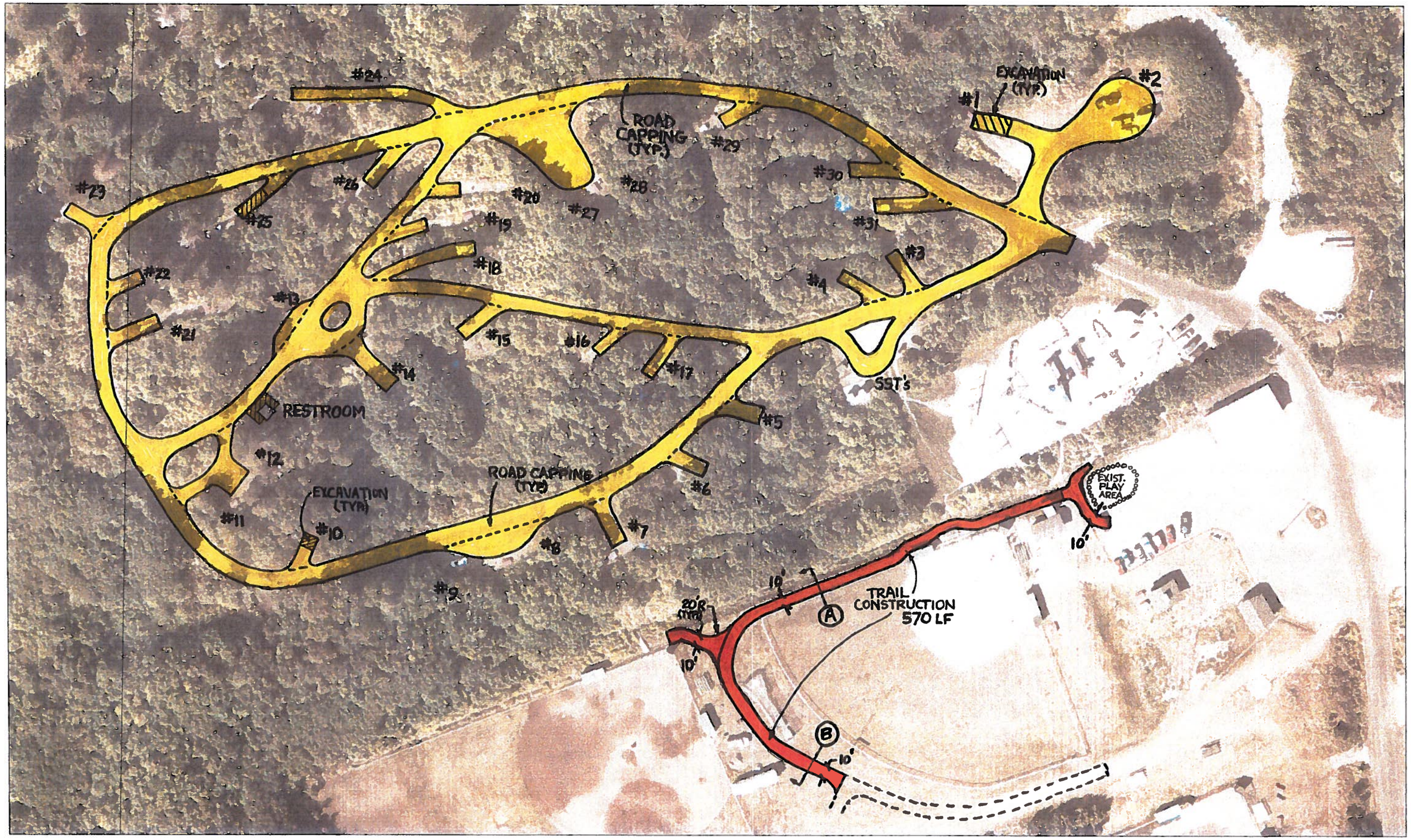
KAREN HORNADAY PARK - CAMPGROUND/TRAIL IMPROVEMENTS