

SITE PLAN EXCAVATION

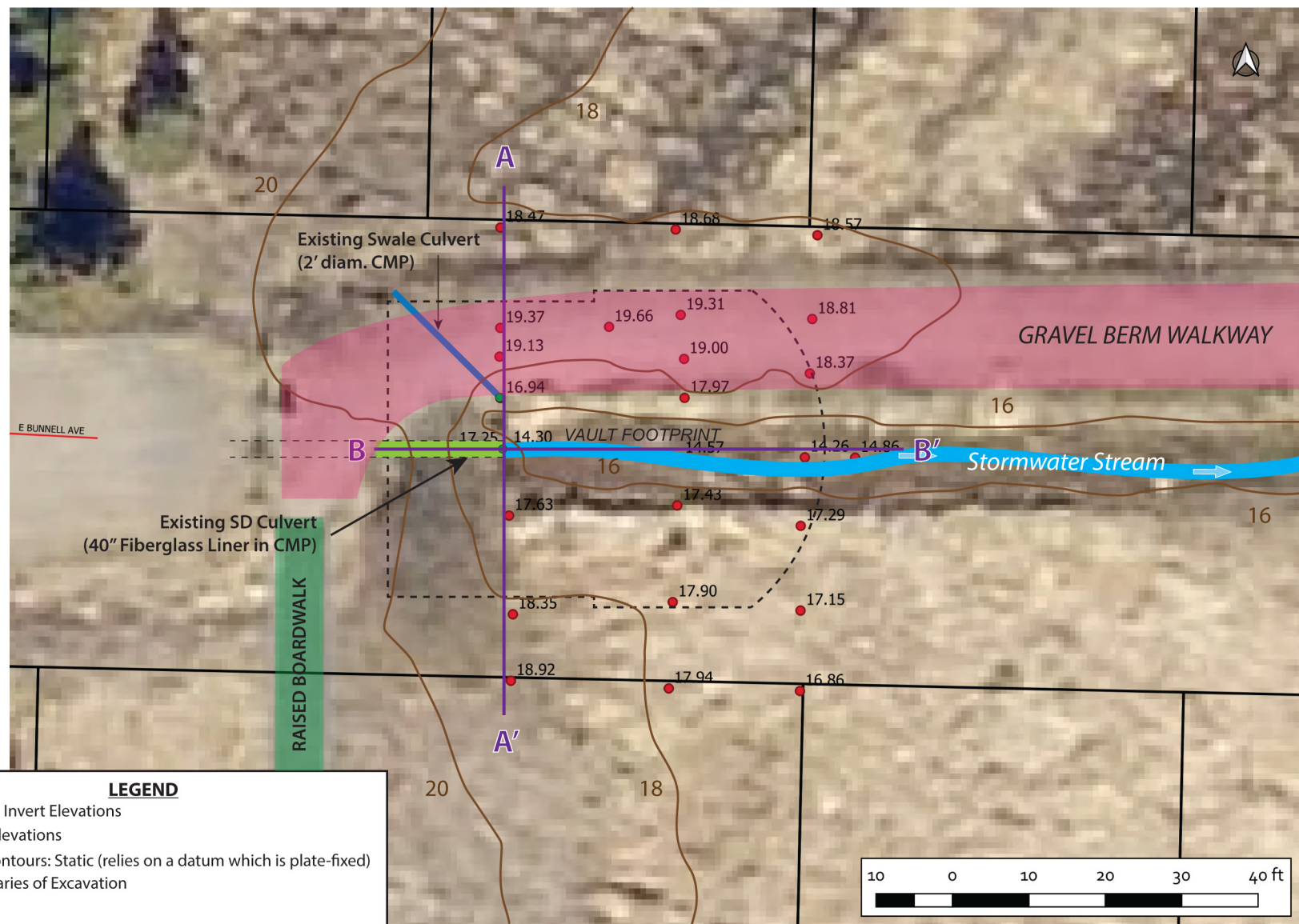

CLIENT

City of Homer
Homer Public Works Dept
3575 Heath St
Homer, AK 99603

PROJECT

E. Bunnell Outfall
Stormwater Treatment
System

DRAWN BY



DESCRIPTION

Limits of Excavation Showing
Existing Storm Drain and
Swale Culvert

**FIGURE
E1**

SITE PLAN EXCAVATION

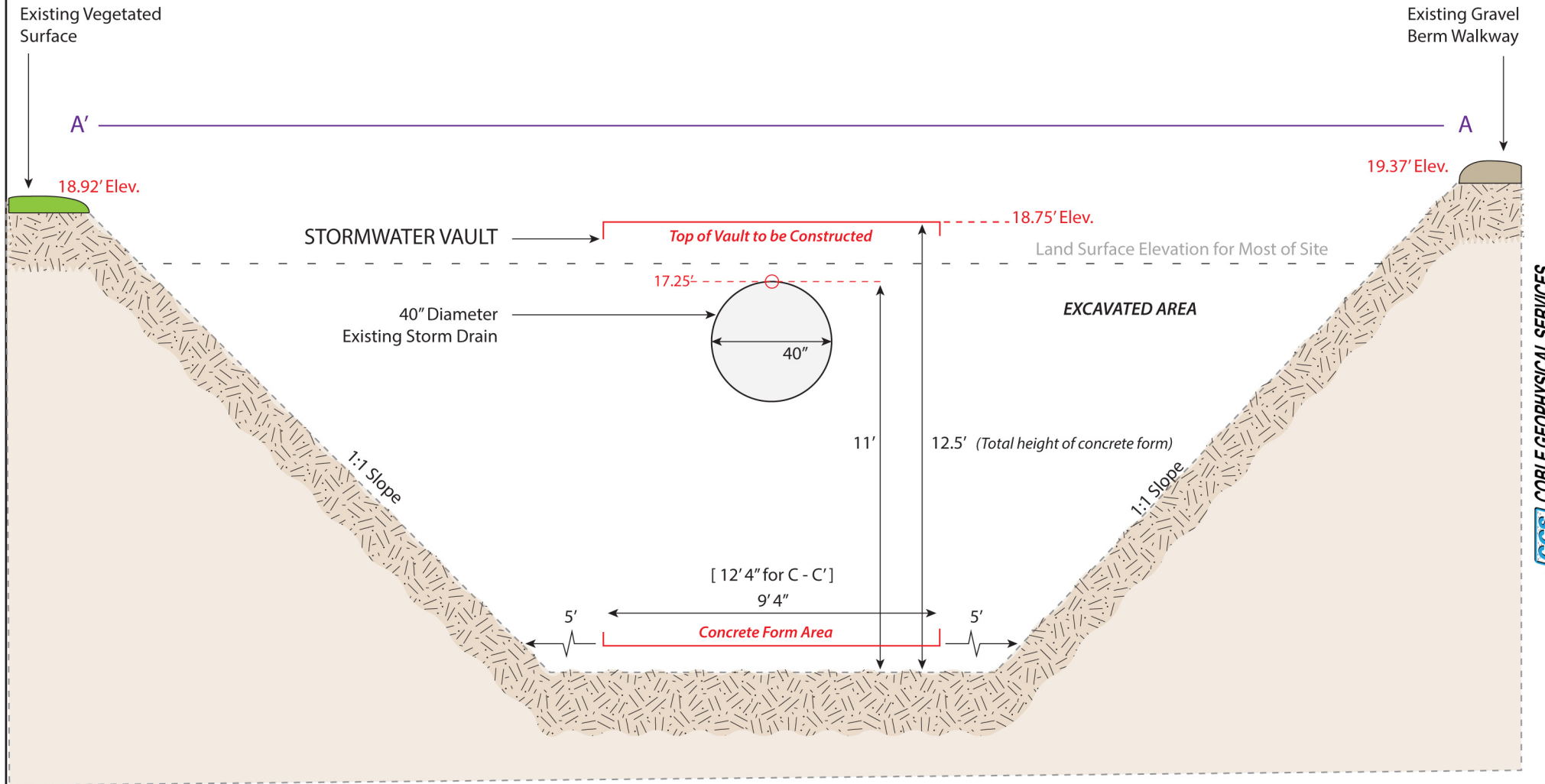

CGS COBLE GEOPHYSICAL SERVICES
Homer Professional Building • 4110 East Elm, Suite 11 • Homer, AK 99603 • 907.232.1088

CLIENT	PROJECT	DRAWN BY	DESCRIPTION
City of Homer Homer Public Works Dept 3575 Heath St Homer, AK 99603	E. Bunnell Outfall Stormwater Treatment System	CGS	Boundaries of Excavation: Cross Section A to A'

FIGURE
E2

SITE PLAN EXCAVATION

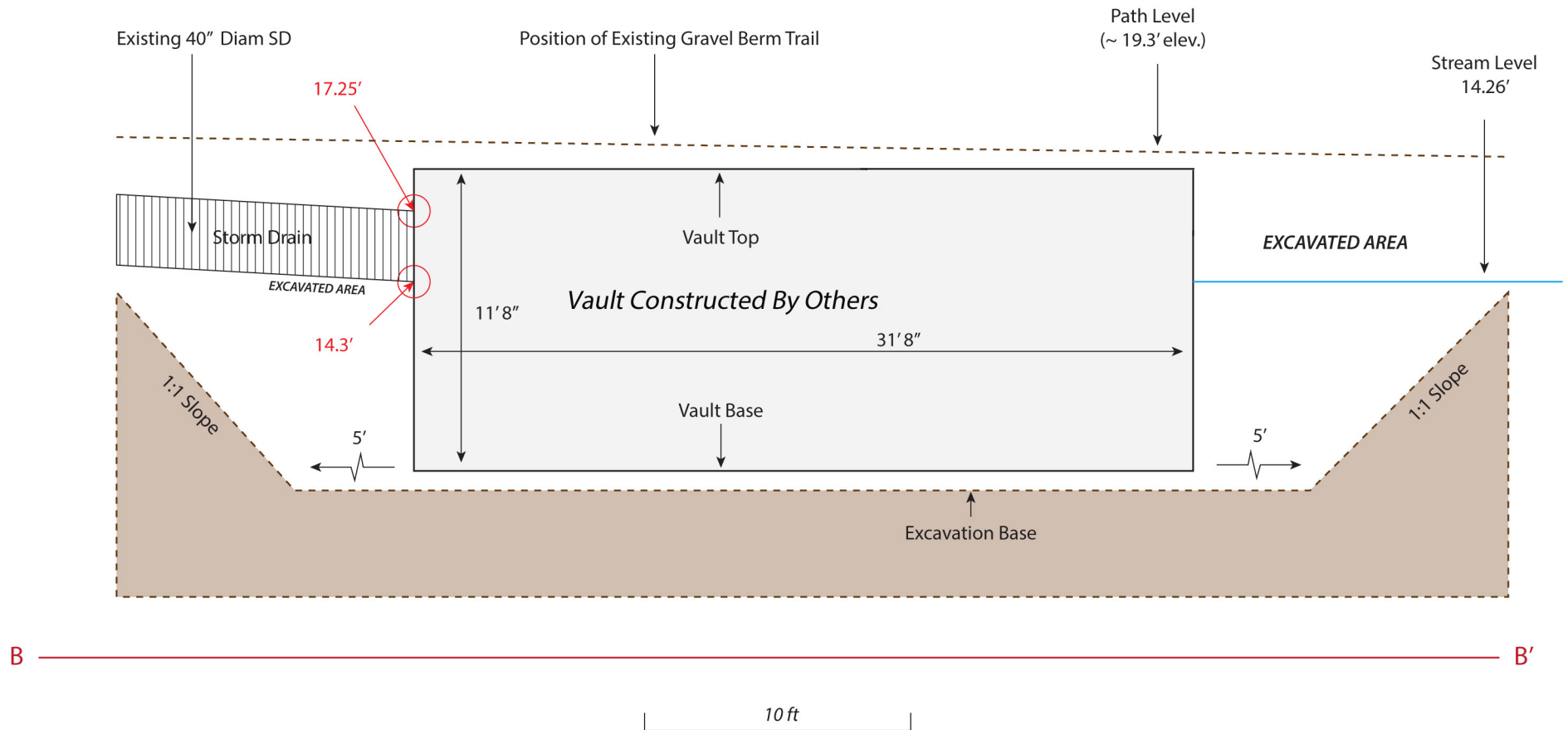

CLIENT

City of Homer
Homer Public Works Dept
3575 Heath St
Homer, AK 99603

PROJECT

E. Bunnell Outfall
Stormwater Treatment
System

DRAWN BY



DESCRIPTION

Boundaries of Excavation:
Cross Section B to B'

FIGURE
E3

SITE PLAN EXCAVATION: TEMPORARY STORMWATER BYPASS PLAN

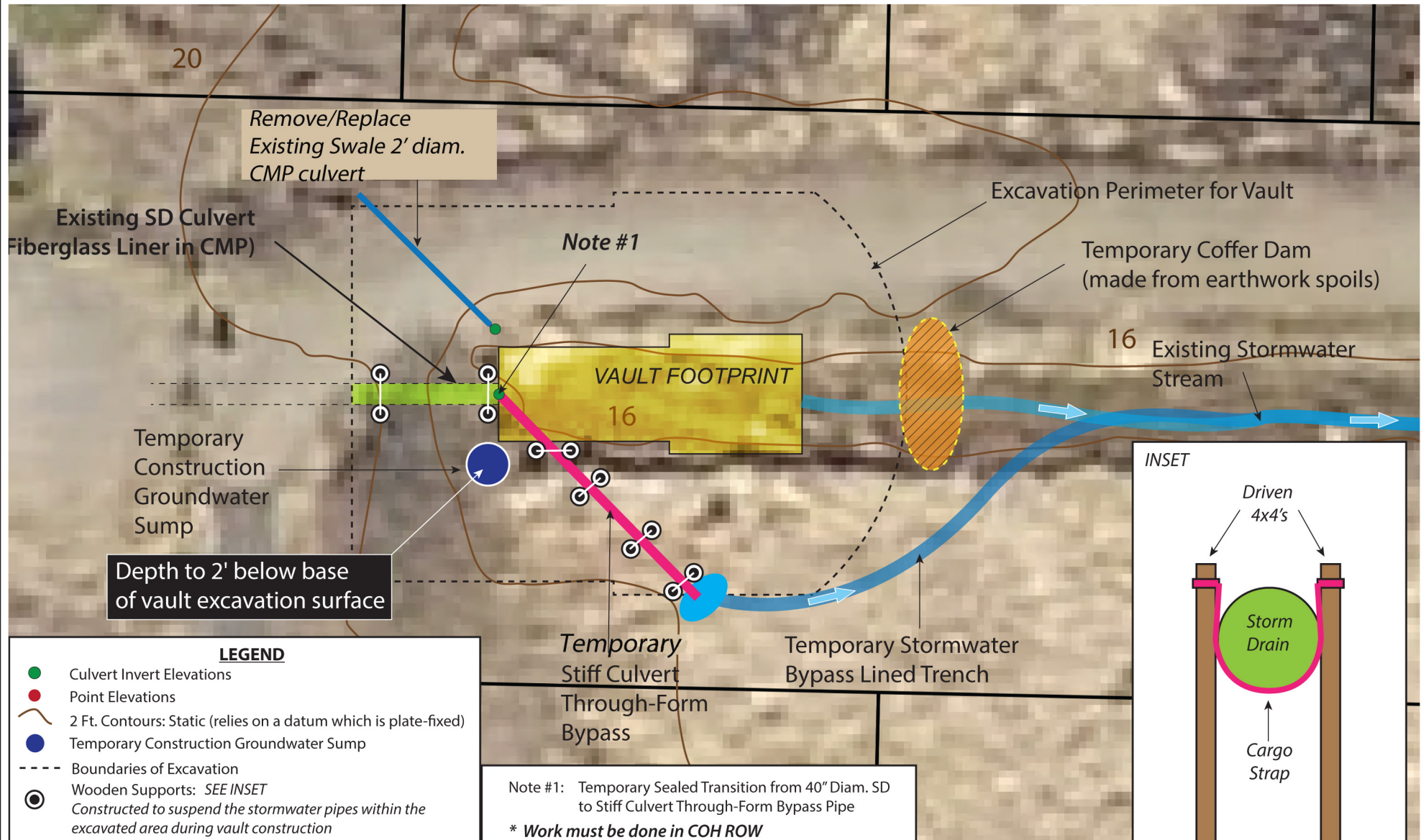

CGS COBLE GEOPHYSICAL SERVICES
Homer Professional Building • 4112 East End, Suite #1 • Homer, AK 99603 • (907) 232-1086

CLIENT	PROJECT	DRAWN BY	DESCRIPTION	FIGURE
City of Homer Homer Public Works Dept 3575 Heath St Homer, AK 99603	E. Bunnell Outfall Stormwater Treatment System	CGS	Management of Surface Water and Groundwater of Earthwork During Construction	E4

BACKFILL & FINAL GRADING PLAN

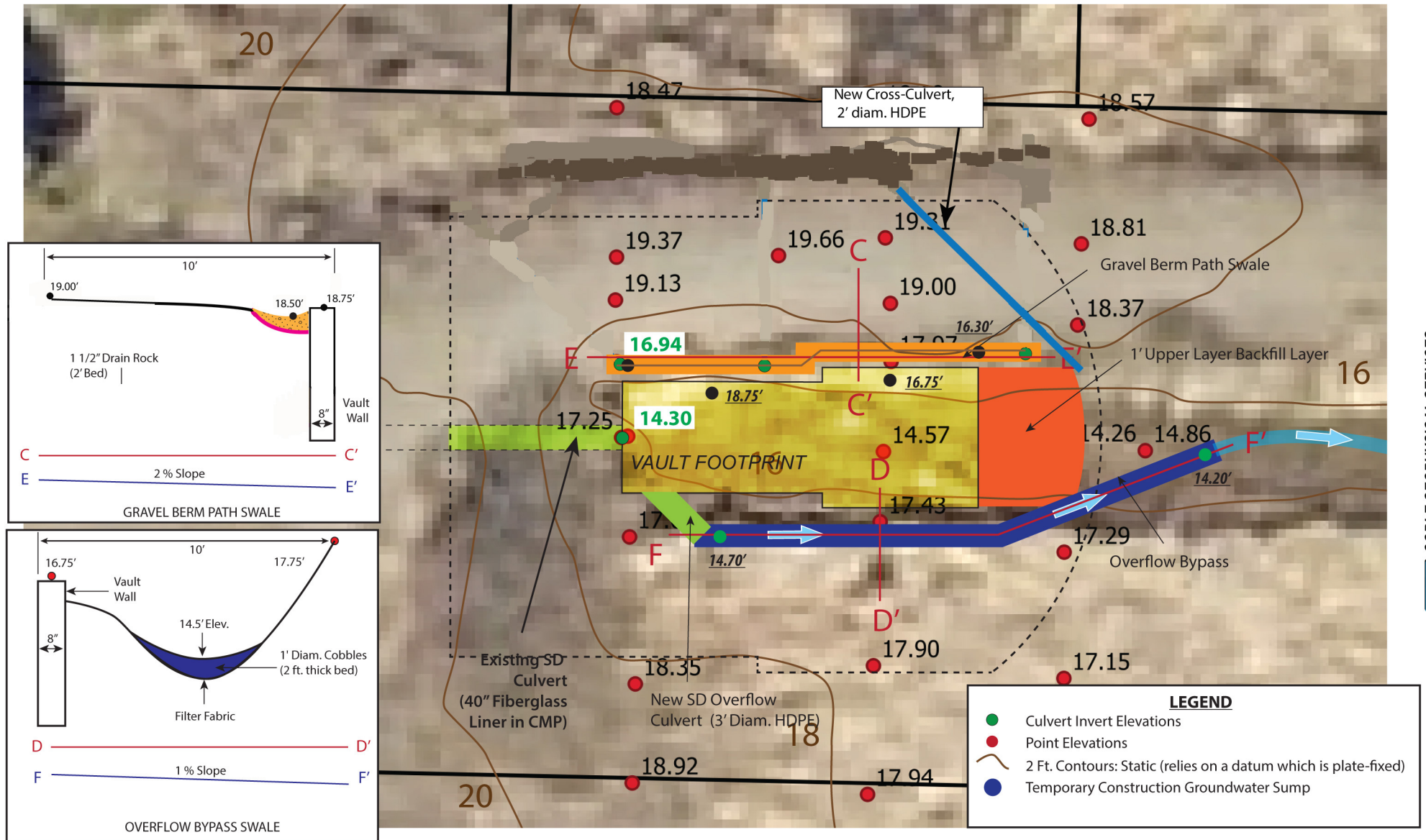

CLIENT

City of Homer
Homer Public Works Dept
3575 Heath St
Homer, AK 99603

PROJECT

E. Bunnell Outfall
Stormwater Treatment
System

DRAWN BY



DESCRIPTION

Aerial Showing New Culverts,
Drainage Swale, and Overflow
Bypass

**FIGURE
E5**

BACKFILL & FINAL GRADING PLAN

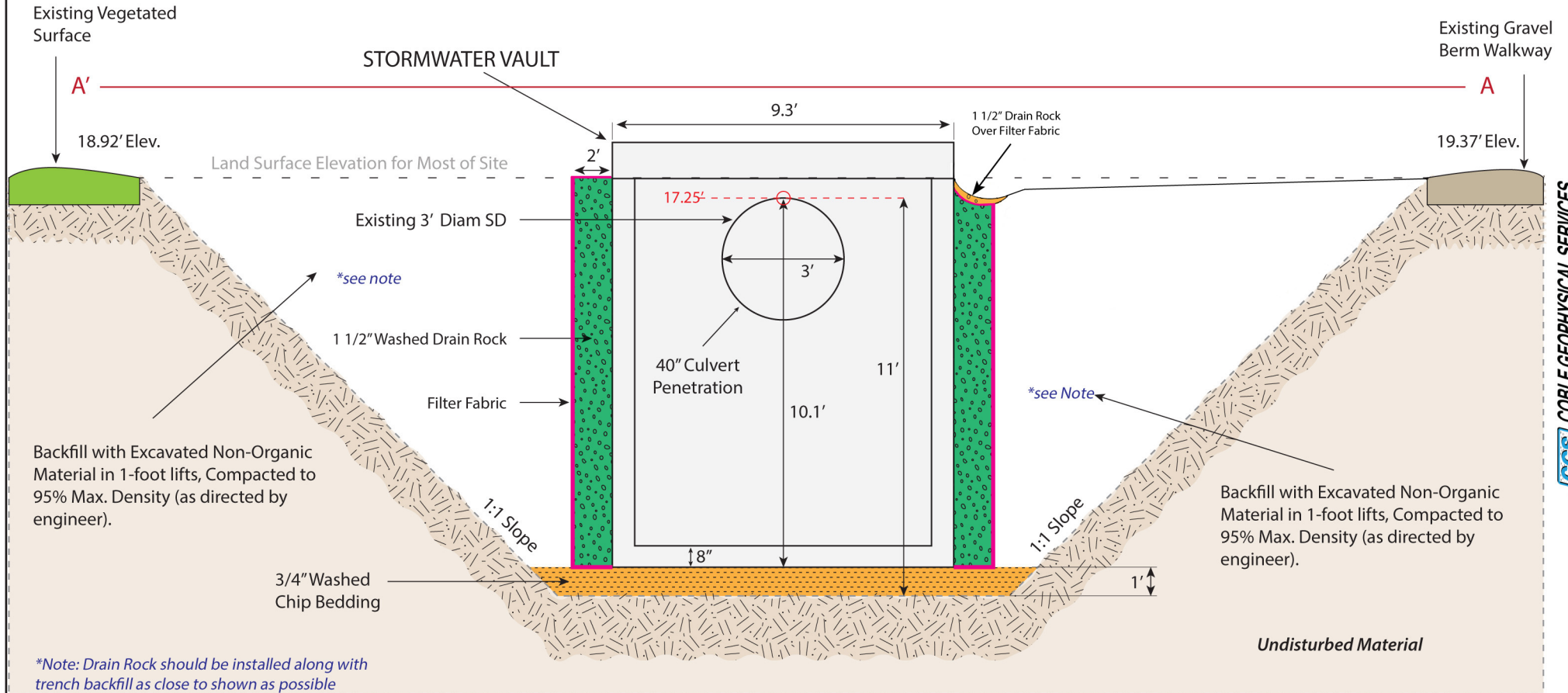

CLIENT	PROJECT	DRAWN BY	DESCRIPTION	FIGURE E6
City of Homer Homer Public Works Dept 3575 Heath St Homer, AK 99603	E. Bunnell Outfall Stormwater Treatment System	CGS	Boundaries of Earthwork: Cross Section A to A'	

