

2016 PAVING PROJECT



E. BUNNELL AVE
 BELUGA PLACE
 EARLY SPRING STREET

CLOVER LANE
 CLOVER PLACE
 HILLVIEW PLACE

MULLIKIN STREET
 KACHEMAK WAY
 MARK WHITE AVE

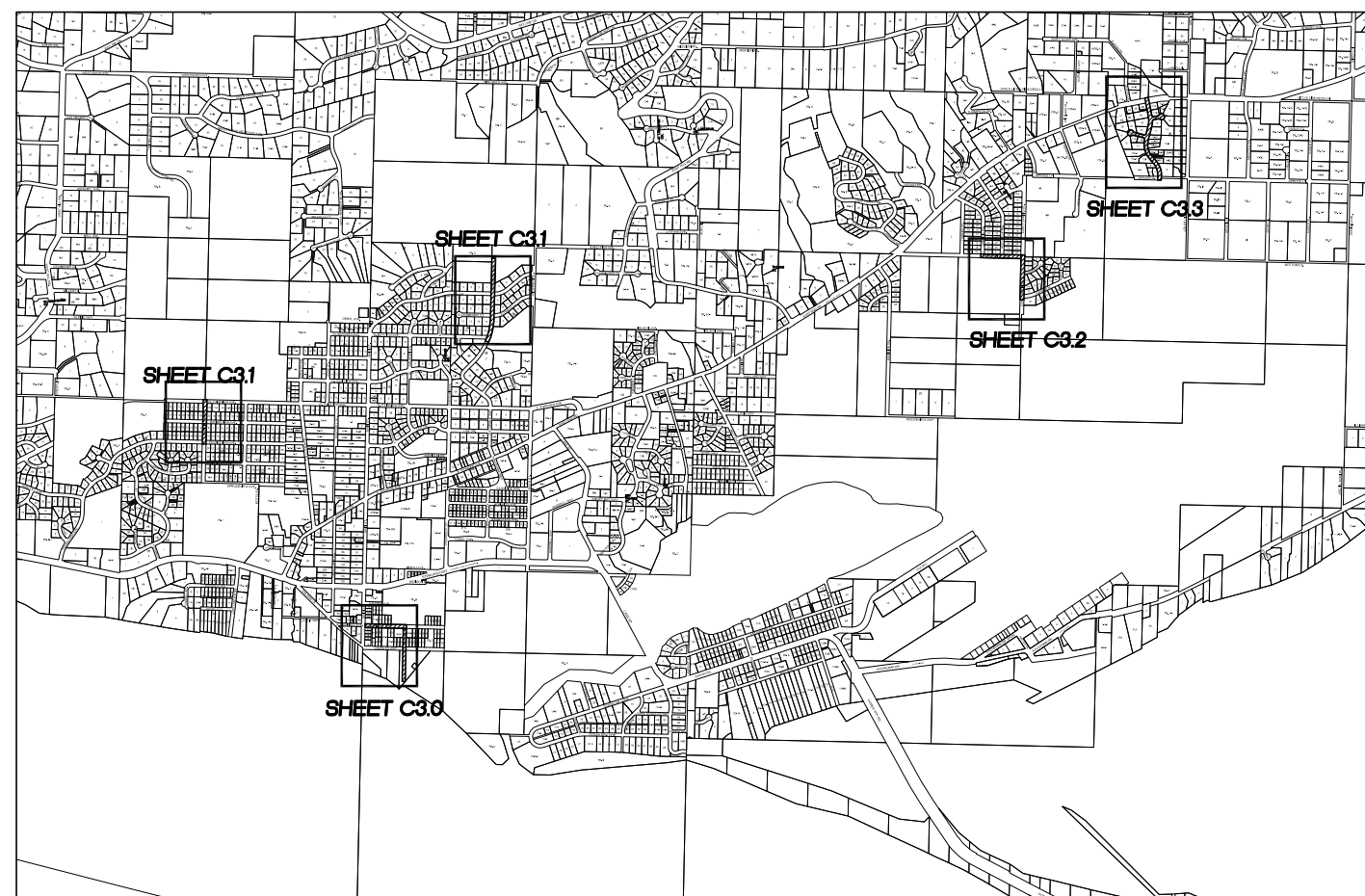

VICINITY MAP
 SCALE: NOT TO SCALE

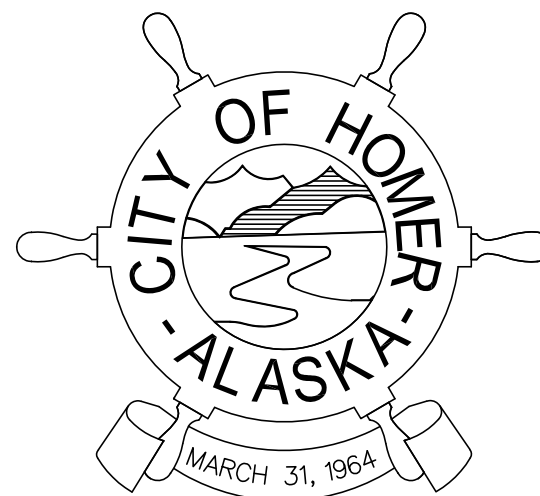
DRAWING INDEX

| <u>DRAWING</u> | <u>SHEET</u> |
|--|--------------|
| TITLE SHEET, LOCATION MAP, AND CONTROL MAP | C1.0 |
| LEGEND, ABBREVIATIONS, GENERAL NOTES, AND SCHEDULES | C2.0 |
| REPAVING PLAN - BELUGA PLACE AND EAST BUNNELL AVENUE | C3.0 |
| REPAVING PLAN - MULLIKIN STREET AND KACHEMAK WAY | C3.1 |
| REPAVING PLAN - EARLY SPRING STREET AND MARK WHITE AVENUE | C3.2 |
| REPAVING PLAN - CLOVER LANE, CLOVER PLACE AND HILLVIEW PLACE | C3.3 |
| TYPICAL SECTIONS AND TYPICAL DETAILS | C4.0 |
| TYPICAL DETAILS | C5.0 |

MAYOR
 BETH WYTHE

CITY MANAGER
 KATIE KOESTER

PUBLIC WORKS DIRECTOR
 CAREY S. MEYER, P.E.

CITY COUNCIL MEMBERS
 DONNA ADERHOLD
 GUS VAN DYKE
 DAVID LEWIS
 CATRIONA REYNOLDS
 HEATH SMITH
 BRYAN ZAK

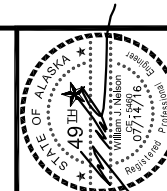

| NO. | REVISION | DATE |
|-----|----------|------|
| | | |
| | | |
| | | |
| | | |
| | | |
| | | |
| | | |
| | | |
| | | |
| | | |

CONSULTING ENGINEERS
 STRUCTURAL/CIVIL
 155 BIDARCA ST
 KENAI, AK 99611
 TEL. (907) 283 - 3583
 NELSONENGINEER@ALASKA.NET



2016 PAVING PROJECT
CITY OF HOMER
 HOMER, ALASKA
 TITLE SHEET, LOCATION MAP, AND INDEX

PROJECT NO.
 1621
 DRAWN BY:
 CAM/MZD
 CHECKED BY:
 WJN
 DATE: 07/14/16
 SCALES: NOTED
 HORIZ. NOTED
 VERT. NOTED
 SHEET: **C1.0**
 1 OF 8

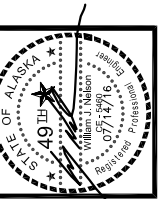

| NO. | REVISION | DATE |
|-----|----------|------|
| | | |
| | | |
| | | |
| | | |
| | | |
| | | |
| | | |
| | | |
| | | |
| | | |

CONSULTING ENGINEERS
STRUCTURAL/CIVIL
155 BIDARKA ST
KENAI, AK 99611
TEL. (907) 283 - 3583
NELSONENGINEER@ALASKA.NET



2016 PAVING PROJECT
CITY OF HOMER
HOMER, ALASKA
REPAVING PLAN

PROJECT NO.
1621
DRAWN BY:
CAM/MZD
CHECKED BY:
WJN
DATE: 07/14/16
SCALES: NOTED
HORIZ. NOTED
VERT. NOTED
SHEET: C3.0
3 OF 8

BELUGA PLACE - CONTROL POINTS

| ITEM | NORTHING | EASTING | EXIST. ELEV. |
|-----------------|--------------|--------------|--------------|
| 2" ALUMINUM CAP | 2063203.5523 | 1355335.4015 | 26.78 |
| 2" ALUMINUM CAP | 2063502.3893 | 1355392.4445 | 30.06 |

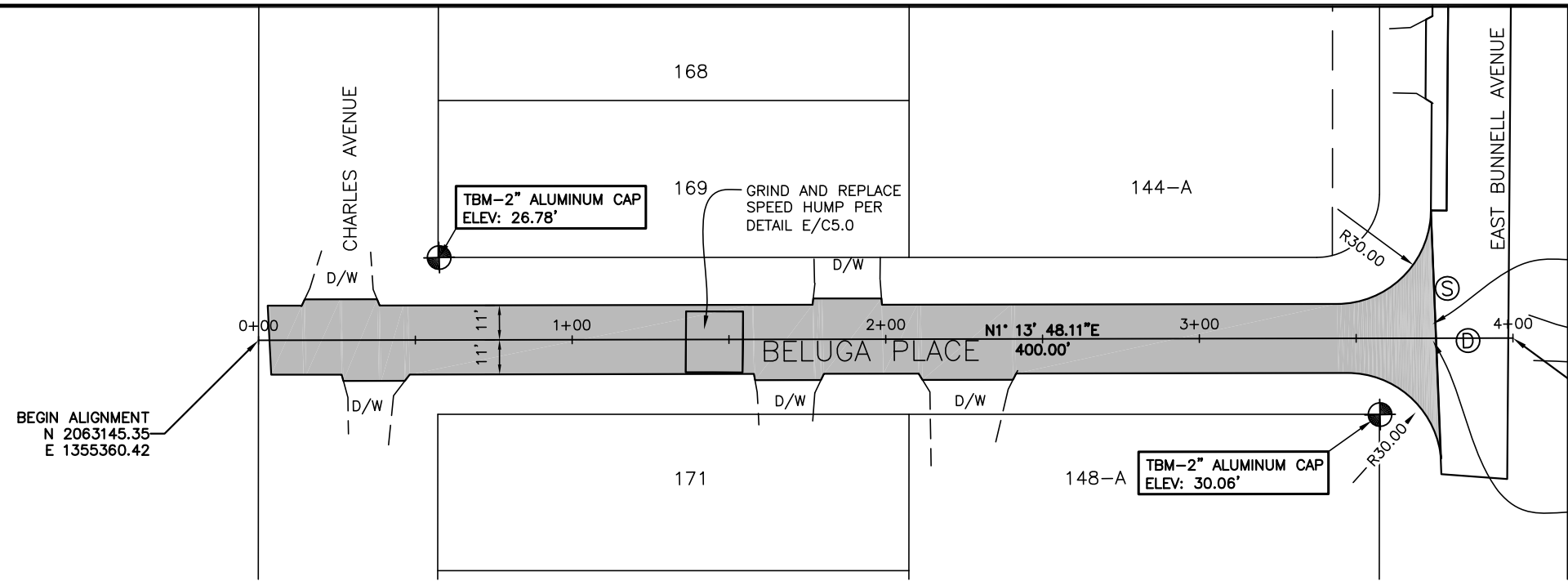

SAWCUT CLEAN EDGE ON EXISTING ASPHALT, MATCH EXISTING AND TRANSITION PER DETAIL D/C4.0

END ALIGNMENT
N 2063545.26
E 1355369.01

END ROAD CONSTRUCTION
@ STA. 3+70.73

A BELUGA PLACE - PLAN
GRAPHIC SCALE: 1" = 25' (22X34), 1" = 50' (11X17)

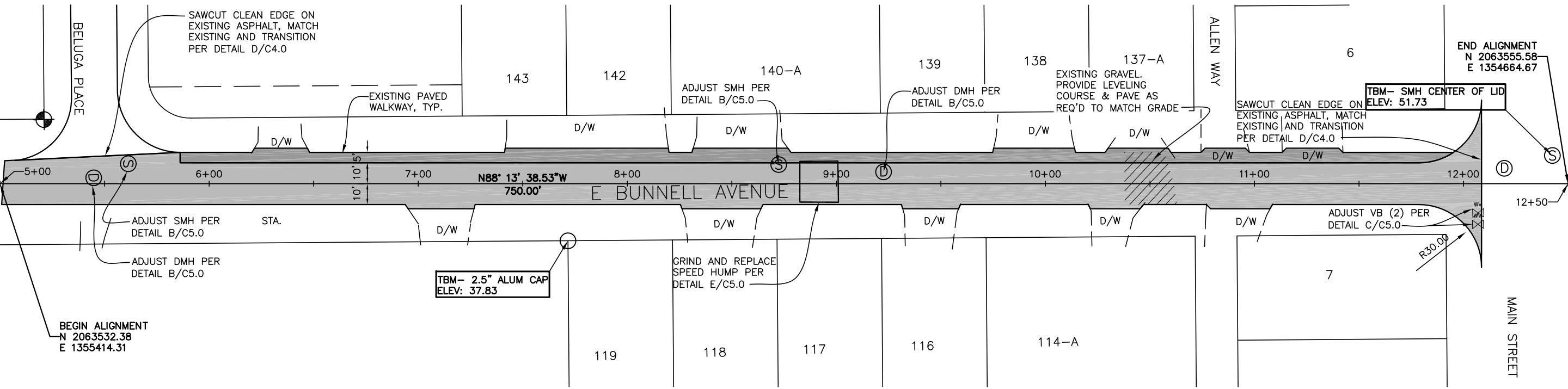

E. BUNNELL AVE - CONTROL POINTS

| ITEM | NORTHING | EASTING | EXIST. ELEV. |
|-------------------|--------------|--------------|--------------|
| 2.5" ALUMINUM CAP | 2063568.0513 | 1355143.6545 | 37.83 |
| SMH CENTER OF LID | 2063541.8353 | 1354671.7315 | 51.73 |

B EAST BUNNELL AVENUE - PLAN
GRAPHIC SCALE: 1" = 25' (22X34), 1" = 50' (11X17)

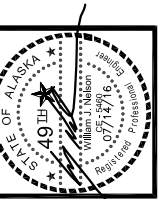

| NO. | REVISION | DATE |
|-----|----------|------|
| | | |
| | | |
| | | |
| | | |
| | | |
| | | |
| | | |
| | | |
| | | |
| | | |

CONSULTING ENGINEERS
STRUCTURAL/CIVIL
155 BIDARCA ST
KENAI, AK 99611
TEL: (907) 283-3583
NELSONENGINEER@ALASKA.NET



2016 PAVING PROJECT
CITY OF HOMER
HOMER, ALASKA
REPAVING PLAN

PROJECT NO.
1621
DRAWN BY:
CAM/MZD
CHECKED BY:
WJN
DATE: 07/14/16
SCALES: NOTED
HORIZ. NOTED
VERT. NOTED
SHEET: C3.1

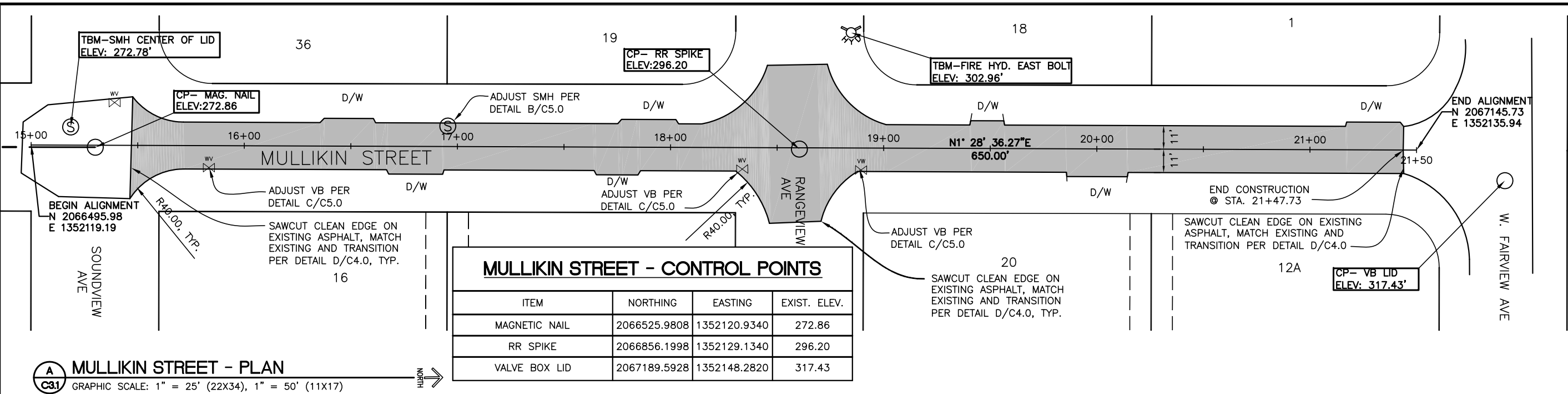

MULLIKIN STREET - CONTROL POINTS

| ITEM | NORTHING | EASTING | EXIST. ELEV. |
|---------------|--------------|--------------|--------------|
| MAGNETIC NAIL | 2066525.9808 | 1352120.9340 | 272.86 |
| RR SPIKE | 2066856.1998 | 1352129.1340 | 296.20 |
| VALVE BOX LID | 2067189.5928 | 1352148.2820 | 317.43 |

A MULLIKIN STREET - PLAN
GRAPHIC SCALE: 1" = 25' (22X34), 1" = 50' (11X17)

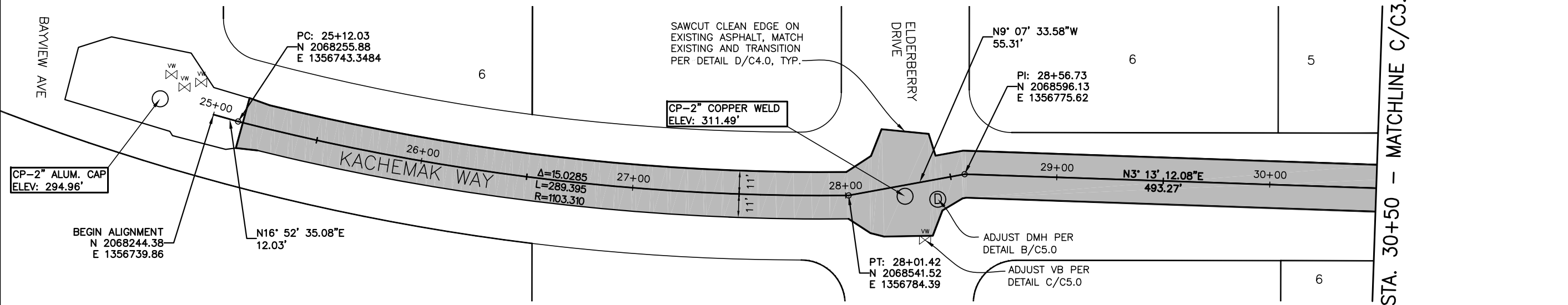

KACHEMAK WAY - CONTROL POINTS

| ITEM | NORTHING | EASTING | EXIST. ELEV. |
|-----------------|--------------|--------------|--------------|
| 2" ALUMINUM CAP | 2068219.5158 | 1356731.9164 | 294.96 |
| 2" COPPER WELD | 2068567.9658 | 1356785.3614 | 311.49 |
| 2" COPPER WELD | 2068917.7138 | 1356793.5864 | 336.62 |

B KACHEMAK WAY - PLAN
GRAPHIC SCALE: 1" = 25' (22X34), 1" = 50' (11X17)

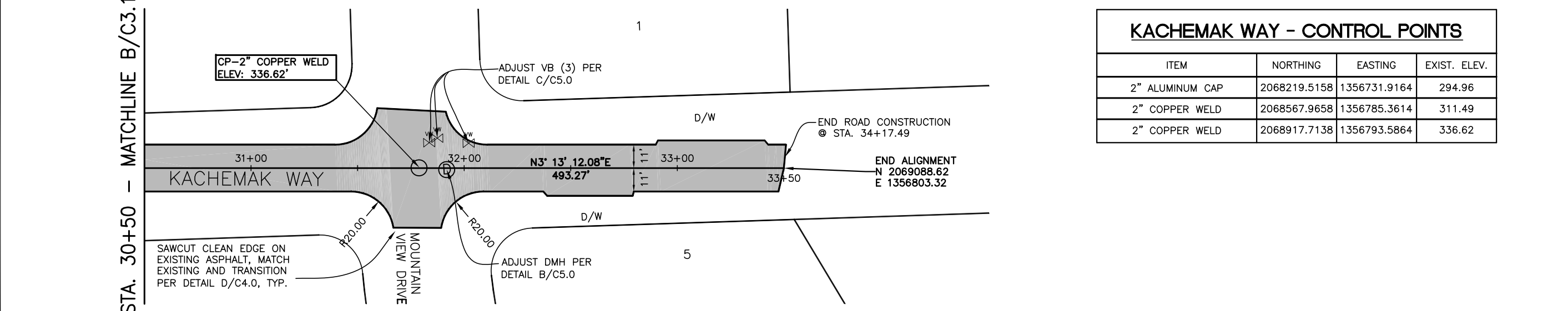

C KACHEMAK WAY - PLAN (CONT'D)
GRAPHIC SCALE: 1" = 25' (22X34), 1" = 50' (11X17)

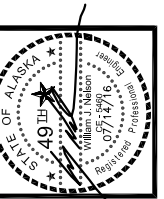

| NO. | REVISION | DATE |
|-----|----------|------|
| | | |
| | | |
| | | |
| | | |

CONSULTING ENGINEERS
STRUCTURAL/CIVIL
155 BIDARCA ST
KENAI, AK 99611
TEL. (907) 283-3583
NELSONENGINEER@ALASKA.NET

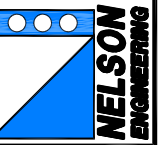

2016 PAVING PROJECT
CITY OF HOMER
HOMER, ALASKA
REPAVING PLAN

PROJECT NO.
1621
DRAWN BY:
CAM/MZD
CHECKED BY:
WJN
DATE: 07/14/16
SCALES: NOTED
HORIZ. NOTED
VERT. NOTED
SHEET: C3.2
5 OF 8

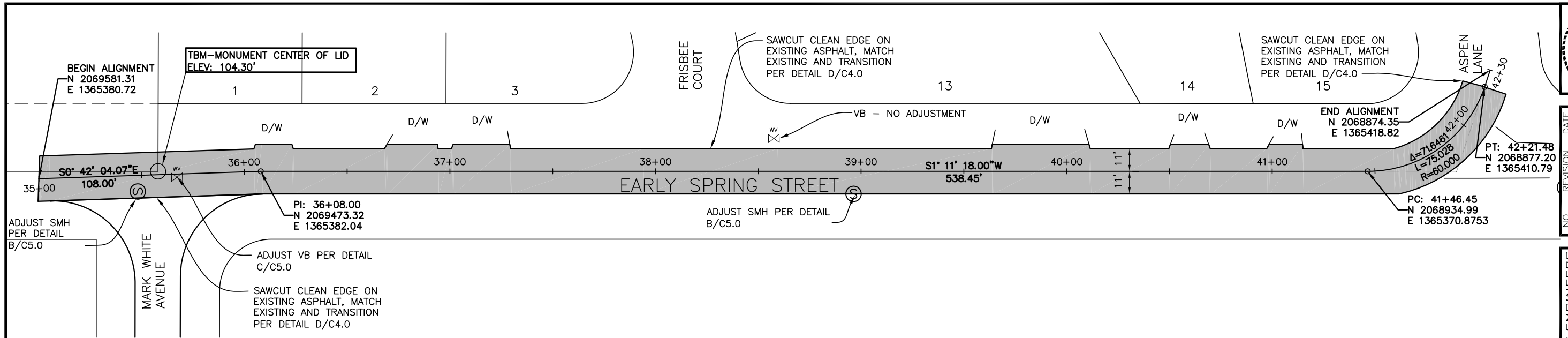

A EARLY SPRING STREET - PLAN
GRAPHIC SCALE: 1" = 25' (22X34), 1" = 50' (11X17)

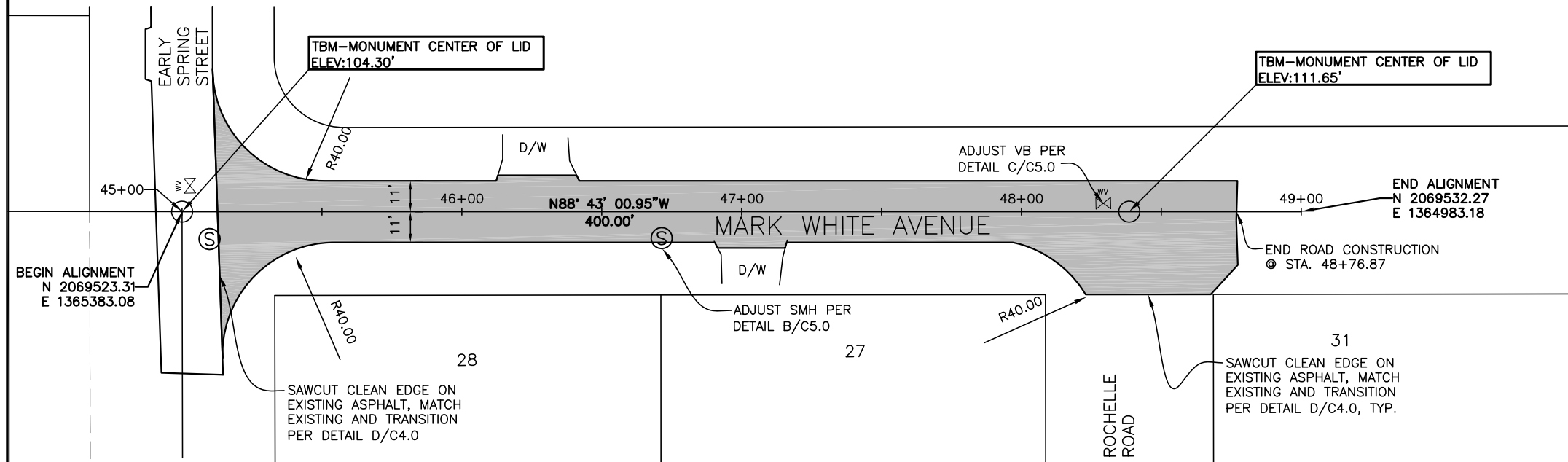

B MARK WHITE AVENUE - PLAN
GRAPHIC SCALE: 1" = 25' (22X34), 1" = 50' (11X17)

| EARLY SPRING/MARK WHITE-CONTROL PTS | | | |
|-------------------------------------|--------------|--------------|--------------|
| ITEM | NORTHING | EASTING | EXIST. ELEV. |
| MONUMENT - CNTR OF LID | 2069523.3150 | 1365383.1610 | 140.30 |
| MONUMENT - CNTR OF LID | 2069530.8900 | 1365044.6490 | 111.65 |

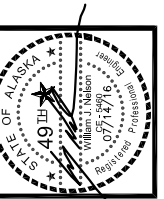

| NO. | REVISION | DATE |
|-----|----------|------|
| | | |
| | | |
| | | |
| | | |

CONSULTING ENGINEERS
STRUCTURAL/CIVIL

155 BIDARCA ST
KENAI, AK 99611
TEL: (907) 283-3583
NELSONENGINEER@ALASKA.NET

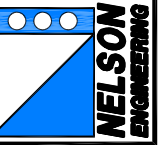

2016 PAVING PROJECT
CITY OF HOMER
HOMER, ALASKA
REPAVING PLAN

PROJECT NO.
1621

DRAWN BY:
CAM/MZD

CHECKED BY:
WJN

DATE: 07/14/16

SCALES: NOTED
HORIZ. NOTED
VERT. NOTED

SHEET: **C3.3**
6 OF 8

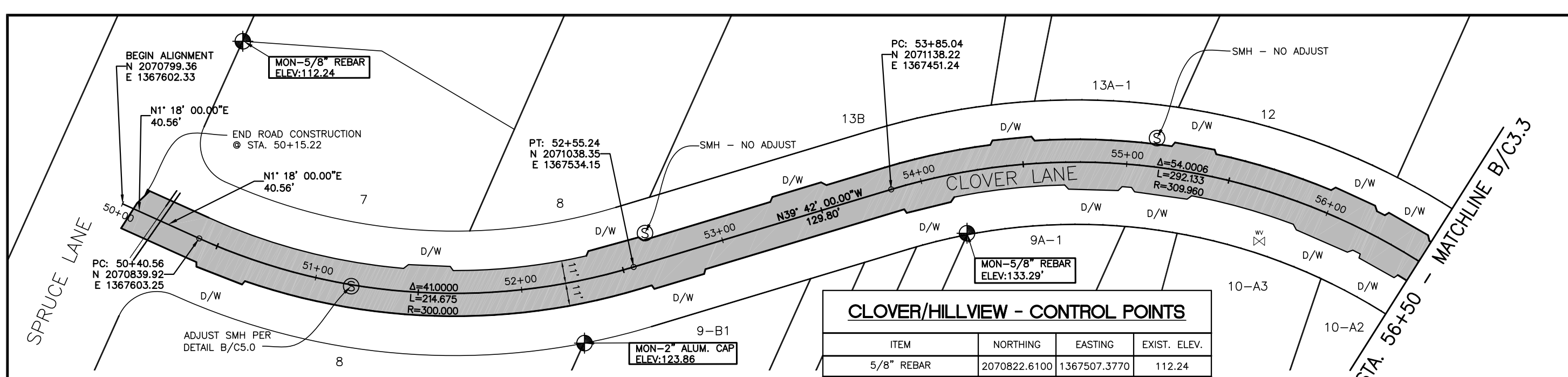

CLOVER/HILLVIEW - CONTROL POINTS

| ITEM | NORTHING | EASTING | EXIST. ELEV. |
|------------------------|--------------|--------------|--------------|
| 5/8" REBAR | 2070822.6100 | 1367507.3770 | 112.24 |
| 2" ALUMINUM CAP | 2071030.8280 | 1367577.1900 | 123.86 |
| 5/8" REBAR | 2071180.1950 | 1367456.4860 | 133.29 |
| MONUMENT - RECESSED | 2071455.9710 | 1367400.4790 | 154.29 |
| MONUMENT - RECESSED | 2071754.1050 | 1367456.5340 | 177.76 |
| 1/2" REBAR | 2071890.7140 | 1367400.7980 | 189.22 |
| MONUMENT - CNTR OF CAP | 2072008.5860 | 1367377.7200 | 189.11 |

A CLOVER LANE - PLAN
GRAPHIC SCALE: 1" = 25' (22X34), 1" = 50' (11X17)

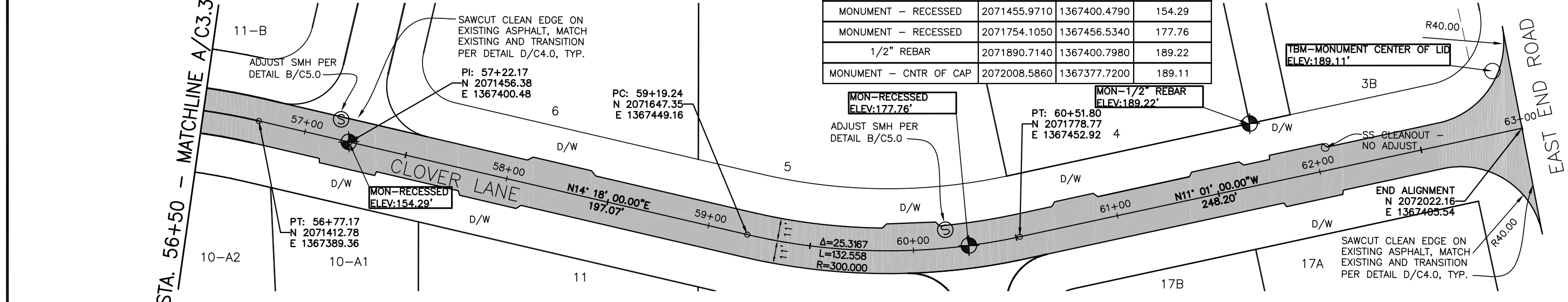

B CLOVER LANE - PLAN (CONT'D)
GRAPHIC SCALE: 1" = 25' (22X34), 1" = 50' (11X17)

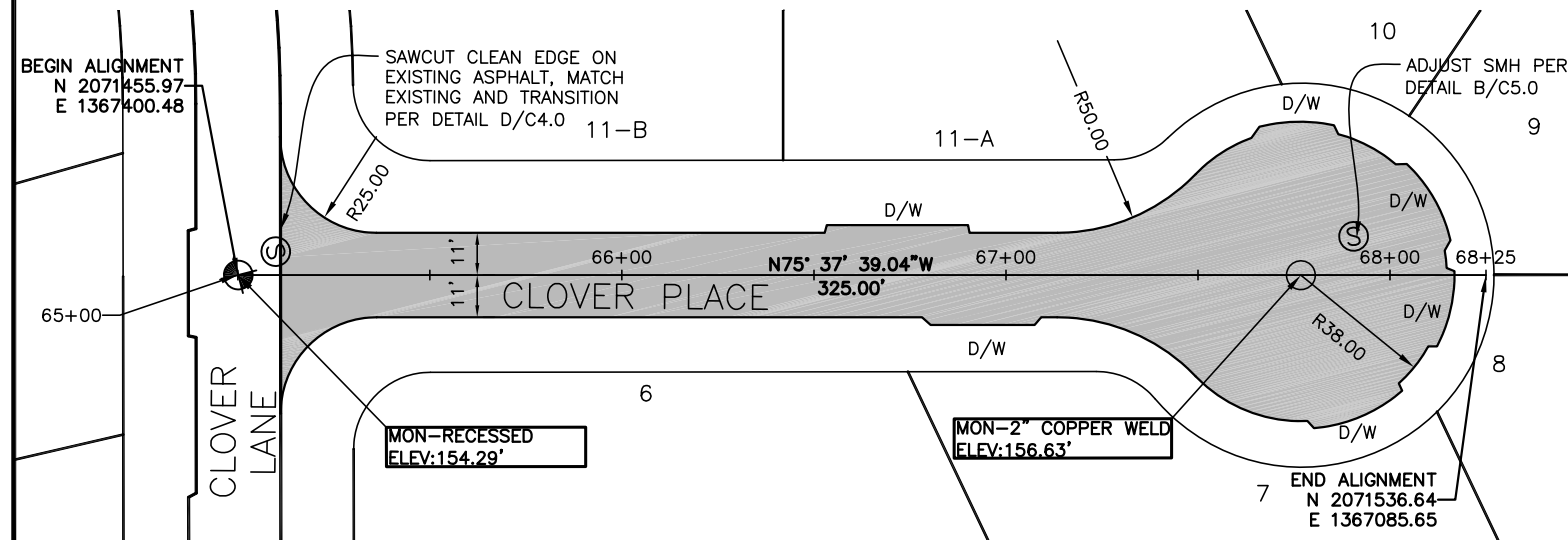

C CLOVER PLACE - PLAN
GRAPHIC SCALE: 1" = 25' (22X34), 1" = 50' (11X17)

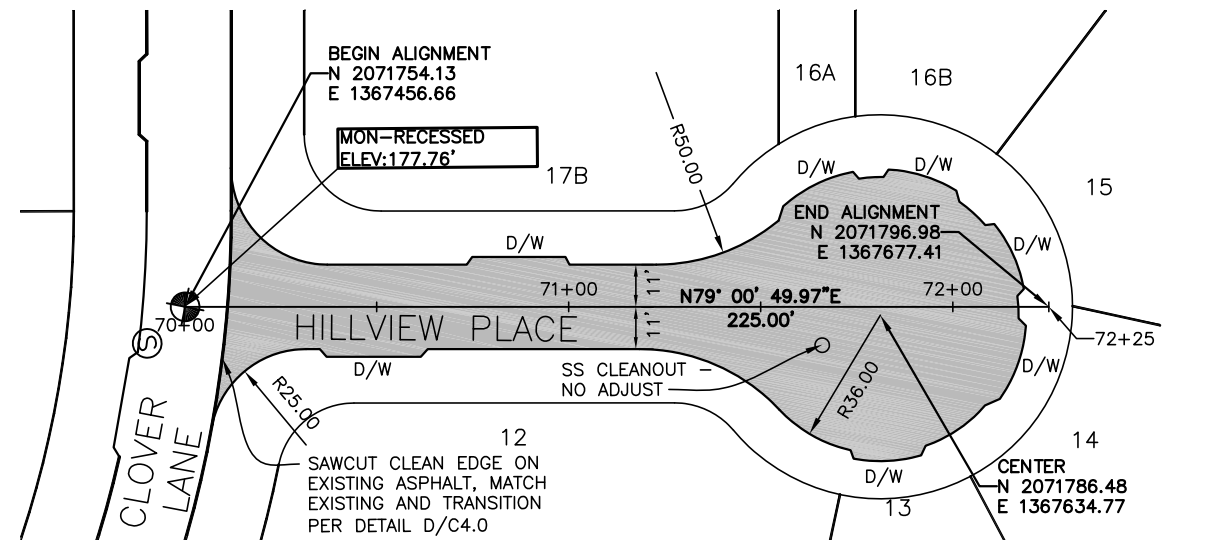

D HILLVIEW PLACE - PLAN
GRAPHIC SCALE: 1" = 25' (22X34), 1" = 50' (11X17)

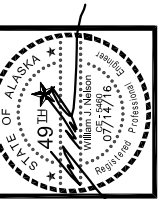

| NO. | REVISION | DATE |
|-----|----------|------|
| | | |
| | | |
| | | |

CONSULTING ENGINEERS
STRUCTURAL/CIVIL
155 BIDARCA ST
KENAI, AK 99611
TEL. (907) 283-3583
NELSONENGINEER@ALASKA.NET

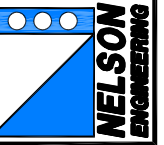

2016 PAVING PROJECT
CITY OF HOMER
HOMER, ALASKA
TYPICAL SECTIONS AND DETAILS

PROJECT NO. 1621
DRAWN BY: CAM/MZD
CHECKED BY: WJN
DATE: 07/14/16
SCALES: NOTED
HORIZ. NOTED
VERT. NOTED
SHEET: C4.0

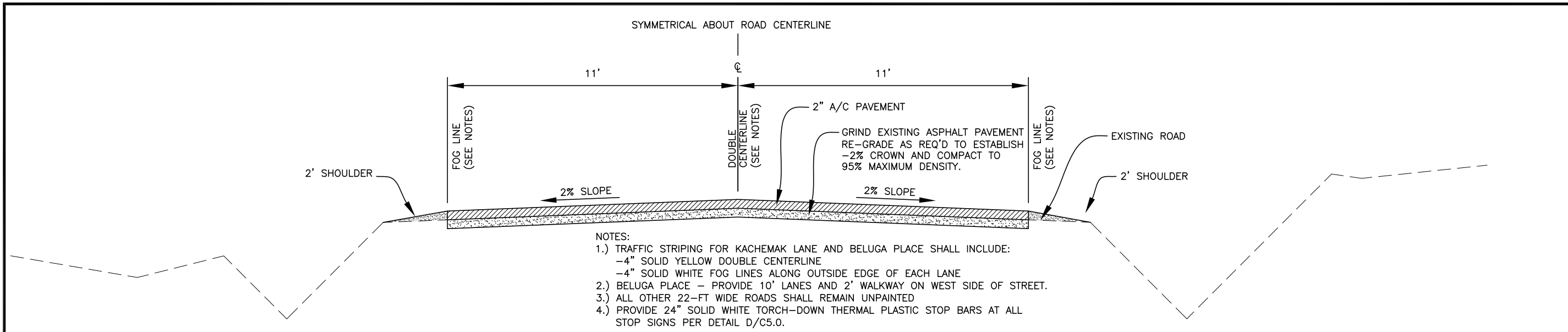

A TYPICAL ROAD SECTION (BELUGA PLACE, EARLY SPRING ST, CLOVER LN, CLOVER PL, HILLVIEW PL, MULLIKIN ST, KACHEMAK WAY, MARK WHITE AVE)

C4.0 HORIZONTAL SCALE: 1" = 2' (22X 34), 1" = 4' (11X17); VERTICAL SCALE: 1" = 1' (22X34), 1" = 2' (11X17)

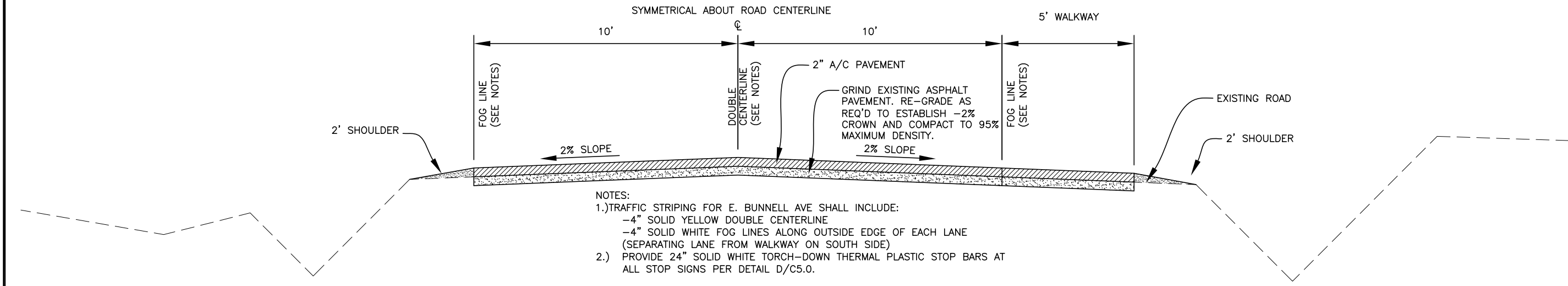

B TYPICAL ROAD SECTION W/ WALKWAY (EAST BUNNELL AVENUE)

C4.0 HORIZONTAL SCALE: 1" = 2' (22X 34), 1" = 4' (11X17); VERTICAL SCALE: 1" = 1' (22X34), 1" = 2' (11X17)

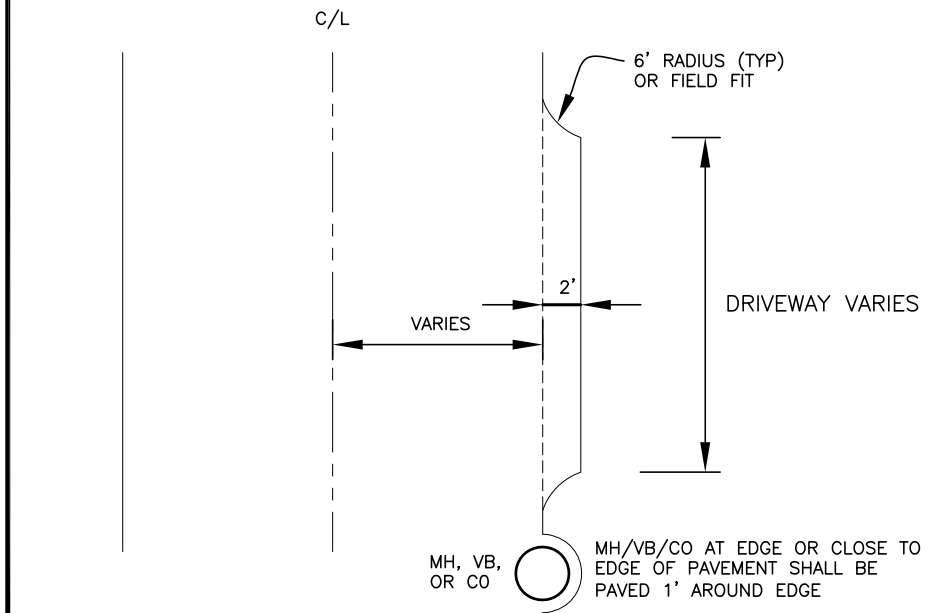

C TYPICAL PAVED DRIVEWAY APPROACH/MH AND VB EDGE PAVING

C4.0 GRAPHIC SCALE: NTS

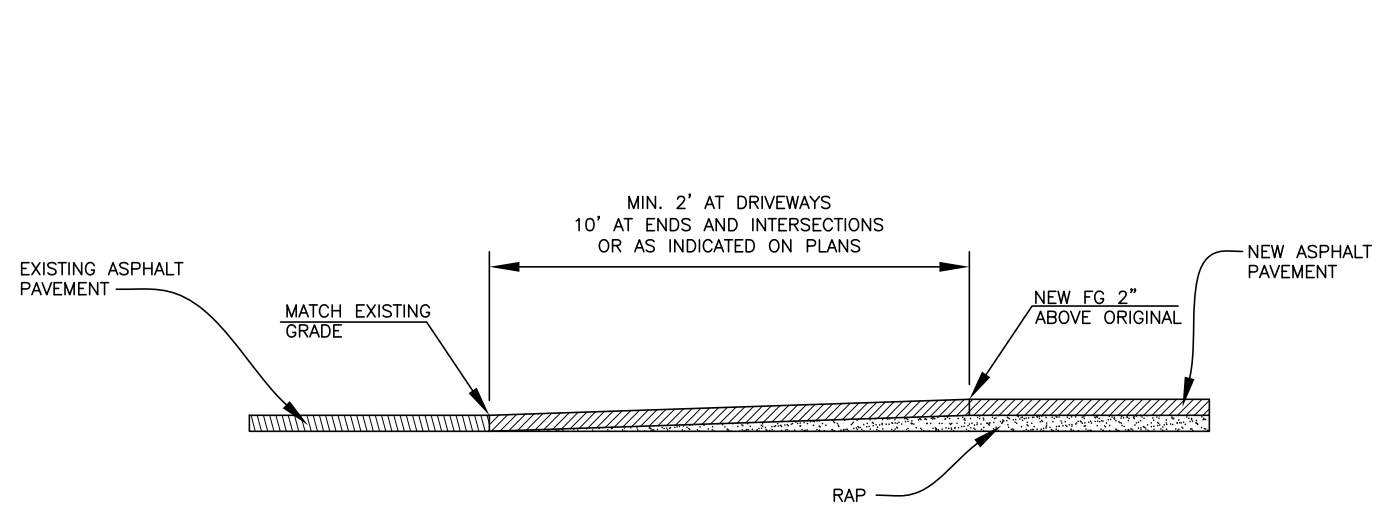

D TYPICAL PAVEMENT TRANSITION DETAIL

C4.0 GRAPHIC SCALE: NTS

