

**NOTICE OF MEETING  
REGULAR MEETING AGENDA**

**1. CALL TO ORDER**

**2. APPROVAL OF THE AGENDA**

**3. PUBLIC COMMENT REGARDING ITEMS ON THE AGENDA**

**4. RECONSIDERATION**

**5. APPROVAL OF MINUTES**

- A. March 10, 2015 Regular Meeting Minutes **Page 3**

**6. VISITORS/PRESENTATIONS**

**7. STAFF & COUNCIL REPORT/CHAMBER OF COMMERCE & MARINE TRADES ASSOCIATION  
REPORT/ COMMITTEE REPORTS/BOROUGH REPORT**

**8. PUBLIC HEARING**

**9. PENDING BUSINESS**

- A. Affordable Housing
- i. Memo from Deputy City Clerk re: Special Assessment Districts **Page 9**
  - ii. Tax Incentive Recommendation from Commissioner Brown **Page 11**
  - iii. Public comment from Larry Slone **Page 13**

**10. NEW BUSINESS**

- A. Land Allocation Plan **Page 17**
- i. Memo from Deputy City Planner with Attachment

**11. INFORMATIONAL ITEMS**

- A. City Manager's Report April 13, 2015 **Page 129**
- B. LNG Information from Representative Seaton **Page 133**

**12. COMMENTS OF THE AUDIENCE**

**13. COMMENTS OF THE CITY STAFF**

**14. COMMENTS OF THE COUNCILMEMBER *(If one is assigned)***

**15. COMMENTS OF THE CHAIR**

**16. COMMENTS OF THE COMMISSION**

**17. ADJOURNMENT/NEXT REGULAR MEETING IS SCHEDULED FOR TUESDAY, MAY 12, 2015 at 6:00  
p.m. in the City Hall Cowles Council Chambers located at 491 E. Pioneer Ave, Homer, Alaska.**



Session 15-03 a Regular Meeting of the Economic Development Advisory Commission was called to order by Chair Barth at 6:00 p.m. on March 10, 2015 at the City Hall Cowles Council Chambers located at 491 E. Pioneer Avenue, Homer, Alaska.

PRESENT: COMMISSIONER ARNO, BARTH, BROWN, FRIEDLANDER, MARKS

EX-OFFICIO: BRYAN ZAK, COUNCILMEMBER; KAREN ZAK, CHAMBER DIRECTOR, MATT ALWARD,  
MARINE TRADES REPRESENTATIVE

ABSENT: STANISLAW

STAFF: COMMUNITY & ECONOMIC DEVELOPMENT COORDINATOR KOESTER  
DEPUTY CITY CLERK JACOBSEN

### **AGENDA APPROVAL**

BROWN/MARKS MOVED TO APPROVE THE AGENDA AS WRITTEN.

There was no discussion.

VOTE: NON OBJECTION: UNANIMOUS CONSENT

Motion carried.

### **PUBLIC COMMENTS REGARDING ITEMS ON THE AGENDA**

None

### **RECONSIDERATION**

### **APPROVAL OF MINUTES**

A. Regular Meeting Minutes January 13, 2015

BROWN/MARKS MOVED TO APPROVE THE MINUTES.

There was no discussion.

VOTE: NON OBJECTION: UNANIMOUS CONSENT

Motion carried.

### **VISITORS**

A. Steven Rouse, Executive Director, Kenai Peninsula Housing Initiatives

Mr. Rouse explained they are a Kenai Peninsula area community housing development organization whose mission is to provide a variety of affordable housing options to special needs, low income, very low income, and senior population so they can take a more active role in their own lives and the community at large. The community housing development organization is a federally identified moniker and its chief benefit is to allow them to access federal funds set aside for these organizations to gain subsidy funding for low income and special needs housing projects. He provided history on the establishment of the Kenai Peninsula Housing Initiatives (KPHI) which was founded in 1997. Today they have an inventory of \$20 million in property, approximately 138 units of affordable housing, special needs housing, or senior housing. Another 42 units have been developed for other organizations. He reviewed reviewed the properties that have been developed in Homer.

He explained as a not for profit developer, they cannot distribute their profit to their board of directors; it goes back into their program of work. They are closely monitored by the state and federal government on how they develop, who they rent to, what they charge, and how their properties are maintained. He added that all of their properties carry debt. They approach it as other developers would in looking at what the potential income would be, factor in a vacancy rate, and subtract anticipated expenses to come up with net operating income. The debt coverage ratio is applied to the net operating income to determine how much term loan debt can be obtain to help fund a project. Term loan debt doesn't cover a project and that is where the grants, state, and federal funding come in. Most developers don't get in to low income housing is because they can't charge enough rent to cover their investment. The not for profit community housing development organization comes in and invests their own proceeds, works with donors, communities, boroughs, and the state to try to get contribution to a project and applies for competitive grants. He reviewed the percentages that are used in determining what is low income and very low income, ranging from 60% down to 30% of the area median income.

Regarding challenges for developing in Homer, Mr. Rouse cited the cost and limited availability of land suitable for development and the water costs. The water cost for his projects in Soldotna are 1/6<sup>th</sup> of Homer's cost. The addition of natural gas made it feasible to do their most recent development of a four-plex on Mattox.

Mr. Rouse expressed that the commission's work on a tax abatement won't benefit him or other not for profit development entities, like the senior center, because they are exempt from property tax and he isn't sure what the EDC can do to effect resolve in the low income and homeless population issue. What he has learned through training and experience is the need to stimulate economic development. He thinks the City of Homer has a great opportunity to look at itself and decide what kind of economic development it wants to pursue to benefit all of its citizens, provide work for people who will no longer be low income, and lessen the need for low income housing.

In response to questions from the Commission Mr. Rouse commented regarding independent market analysis that is completed on all projects that are done and that he would provide some studies on KPHI's most recent projects. He noted that Homer has the fastest growing population of seniors on the southern peninsula and addressed the differences in requirement for senior housing than low income housing.

Mr. Rouse also touched on the subjectivity of the notion of affordable housing. From his perspective the economic benefits of having low income housing outweigh the societal cost for not providing adequate housing, especially for low income families. In this community KPHI primarily rents to low income single mothers, most who are victims of domestic violence. He encouraged them to determine if there is the political will to serve that population, because you get the “not in my back yard” feedback from community members, but KPHI has made it work well, because of good oversight and management. There are so many societal benefits for housing and how it impacts children, you give a child a decent place to live and enough food to eat, and they will flourish. The largest issue on the Kenai Peninsula that’s unaddressed is homeless teens, the hidden homeless. There are hundreds of homeless teens couch surfing on the peninsula.

Lastly, in response about economics for the community, Mr. Rouse commented that in attempting to develop the community and attract good jobs, there will always be an end of the road population that wants to get away. He encouraged they look at the city’s assets and capitalize on those. Homer is diverse with the harbor, tourism, a tremendous arts community, and a passionate population relating to community involvement. A challenge he sees for Homer is that it’s spread out with the spit and no real downtown business district. Transportation connectivity would be a place to look at and also expanding the port, harbor, and facilities on the spit will serve the community well.

Chair Barth called for a recess at 6:53 and the meeting reconvened at 6:59.

**STAFF & COUNCIL REPORT/CHAMBER OF COMMERCE & MARINE TRADES ASSOCIATION REPORT/  
COMMITTEE REPORTS/BOROUGH REPORT**

Councilmember Zak reported about Council’s recent action on re-appropriating state grant funds from the Waddell Way improvement project to the Public Safety Building project to get to the design phase. He said they also got information about the LNG line, which could be a big impact to the harbor if the line goes through.

Karen Zak, new Chamber of Commerce Executive Director, introduced herself and commended the chamber staff, board, and volunteers. She said the phones are ringing with people looking for information about Homer; visitors are steadily increasing, and they are getting a lot of information requests about winter time jobs and housing. She also said that chamber membership is increasing with new members and two new gold members.

Matt Alward, Vice President of the Marine Trades Association, reported that they are working with the City on a Marine Trades Promotional Video and they should be reviewing proposals soon. It will be a three minute video showcasing the marine trade services in Homer that can be shown at trade shows, and also on YouTube. He said they just finished a series of Focus on Learning classes at the High School on Friday afternoons for six weeks, to help introduce students to the marine trades, the type of work available and wages to let the kids know there are good jobs in town. 32 kids participated, and the association is already planning on how to expand the program next year and working with the school board to establish some actual classes. FFA has a new state rep that was in town and wanting to get it going again, which could bring federal funds. Part of FFA is marine tech, so they are hoping to get a partnership going. They are also holding college classes about commercial fishing and work

boats. This is a starting point on educating, but without giving the young people the skills to work, we are failing the big picture.

They discussed the challenges of training an up and coming workforce. Mr. Alward said that he and another board member are on the industry advisory committee for the Alaska Maritime Workforce development plan that came out last fall. The committee is trying to guide the plan and work on how to implement it.

## **PUBLIC HEARINGS**

## **PENDING BUSINESS**

- A. Affordable Housing
  - i. Staff Report affordable housing follow up from February 10, 2015

Community and Economic Development Coordinator Koester and the Commission worked through the three concepts that were addressed in the staff report.

Regarding the tax deferral some commissioners were inclined to put the idea on hold. Because of comments from Mr. Rouse and other staff feedback on the process, it doesn't seem like this is the best direction right now. Other commissioners felt it is still an idea worth pursuing. Commissioner Brown said he would work with Commissioner Arno to put together a tax incentive recommendation to discuss at the next meeting.

Regarding reducing lot sizes in the residential districts, the group reviewed the zoning map spoke briefly and made no recommendation for future discussion on the concept

Regarding assessments issued to newly created lots through subdivision, the commission recognized that it could be beneficial to look at options to reduce the cost of water and sewer assessment to property owners who may want to subdivide. They also acknowledged that other property owners in the assessment district may not be responsive to the idea of newly created lots not paying their share in the cost of assessment. Chair Barth said he would work to gather some information on this topic for the next meeting.

## **NEW BUSINESS**

None

## **INFORMATIONAL ITEMS**

- A. City Manager's Report March 9, 2015

## **COMMENTS OF THE AUDIENCE**

Larry Slone, city resident, commented that it's a fact of life in Homer that there is a significant portion of the populous that does not want economic development or want the town to grow. He touched on

the Kachemak Drive water and sewer and subdivision in the Forrest Glen area. He said there are still lots available in town for \$45,000 that have water, sewer, and natural gas, but they don't have the view. If talking about low income or affordable housing, in his estimation, they will have to do without a view. Lastly, housing is a vital component of the overall picture of developing Homer, but he still thinks that first there has to be jobs here, then contractors will find ways to find and develop property.

**COMMENTS OF CITY STAFF**

Community and Economic Development Coordinator Koester said the Kachemak Board of Realtors has taken an interest in the Commission's work and has invited Chair Barth to speak at their next meeting. She will talk to him about scheduling.

**COMMENTS OF THE COUNCILMEMBER**

Councilmember Zak commented that he doesn't have a lot of experience working with the Commissions so if he is talking too much, let him know. He appreciates all the support the city has provided the commission and also the work they have done.

**COMMENTS OF THE CHAIR**

Chair Barth thanked the people who spoke to the commission tonight, he appreciates them taking their time to be here. He thanked the commission for working hard and going over all of this and eventually they will get to a good recommendation.

**COMMENTS OF THE COMMISSION**

Commissioner Arno and Brown had no comments.

Commissioner Marks thanked the group for reviewing past work, it has been helpful to her as a new member.

Commissioner Friedlander echoed Mrs. Mark's comments.

**ADJOURN**

There being no further business to come before the Commission the meeting adjourned at 8:33 p.m. The next regular meeting is scheduled for Tuesday, April 14, 2015 at 6:00 p.m. at the City Hall Cowles Council Chambers located at 491 E. Pioneer Avenue, Homer, Alaska.

---

MELISSA JACOBSEN, CMC, DEPUTY CITY CLERK

Approved: \_\_\_\_\_





# City of Homer

[www.cityofhomer-ak.gov](http://www.cityofhomer-ak.gov)

Office of the City Clerk

491 East Pioneer Avenue  
Homer, Alaska 99603

[clerk@cityofhomer-ak.gov](mailto:clerk@cityofhomer-ak.gov)

(p) 907-235-3130

(f) 907-235-3143

## Memorandum

TO: CHAIR BARTH AND THE ECONOMIC DEVELOPMENT ADVISORY COMMISSION

FROM: MELISSA JACOBSEN, CMC, DEPUTY CITY CLERK

DATE: MARCH 16, 2015

SUBJECT: SPECIAL ASSESSMENT DISTRICTS

---

In 1999, City of Homer voters approved dedicating  $\frac{3}{4}$  of one percent of city sales tax to the Homer Accelerated Water Sewer Program (HAWSP) to be used to pay off sewer debt. Upon satisfaction of the sewer debt, the  $\frac{3}{4}$  of one percent of city sales tax would continue and be used for water and/or sewer system improvements. At that time property owners who successfully initiated an assessment district for water and/or sewer paid 50% and the city paid 50% of the cost of the improvement. In 2001, Resolution 01-21 amended the payment to where it currently stands today, the city paying 25% and the property owner paying 75%. The monies collected through the HAWSP fund are used toward the city's portion of the improvements.

Homer City Code chapter 17 outlines the process for property owners to initiate a Special Assessment District (SAD). HCC 17.04.100 states that upon the subdivision of a property assessed as a single parcel, the amount of the assessment shall be allocated among the resulting lots that benefit from the improvement on the same basis that the assessment originally was allocated. Some of the property owner costs for more recent water/sewer assessments are as follows:

- Hillside Acres: \$16,795.18 water & \$11,464.29 sewer
- East End Road: \$15,689.97 water & \$20,721.26 sewer
- Kachemak Drive Phase I \$18,566.79 water & \$17,317.71 sewer
- Kachemak Drive Phase II \$34,140.80 combined water & sewer

I reviewed the codes for other cities in the Kenai Peninsula Borough, as well as the Borough's code relating to assessment districts.

The City of Soldotna has the discretion to match funds for special assessment districts and attached is a copy of their Resolution 2013-011 that outlines their matching funds policy.

The City of Kenai typically does a split of 50% paid by the property owner and 50% paid by the city.

Regarding subdivision after assessment, the City of Soldotna and the City of Kenai will prorate the the amount of principal and interest due between or among the subdivided or resubdivided lots in proportion to the benefitted area contained in each. (*Soldotna City Code 3.18.140 and Kenai City Code 16.20.070*)

The City of Seward assesses benefitted property owners the cost of the improvement and their Council may determine upon and use any method for spreading the assessment among the properties within the district, which bears a reasonable relationship to the benefit received by the properties. (*Seward Code of Ordinances 5.20.035*) It doesn't address subdivision after the assessment is levied.

The Kenai Peninsula Borough assesses properties at 100% of the cost of the improvement per lot and if a property subdivides, the cost stays with the original lot and the newly created lot has no additional assessment.

With regard to City of Homer road improvements, in 1987 voters approved dedication  $\frac{3}{4}$ % for partially funding street improvements for a term of 20 years through the Homer Accelerated Roads Program (HARP). In 2006 the voters approved an extension of the dedication for up to 20 years and amended the program to the Homer Accelerated Roads & Trails Program (HART) and expanded the use of funds to upgrade streets, new city streets, and new city non-motorized trails.

Property owners can also initiate road improvements through the Special Assessment District process. The costs of the improvements are assessed by the front footage of property being benefitted. The cost is set at \$30 per front foot for road reconstruction and \$17 per front foot for paving. Corner lots are exempt from a double front footage assessment and are charged on the longest side of the lot. Because road are are not assessed on a per lot basis, but on a dimension of the lot size, no additional assessment occurs if a property is subdivided.

A recently completed project was Crittenden, Waddell Street and Waddell Road. One of the Ocean Shores Motel's properties has the longest front footage in that district at 387.90' and was assessed \$18,231.30. Most of the residential lots have 60' of front footage and were assessed \$2,820.00. The Waddell Street was already constructed to city standards and those property owners only participated in the paving portion (\$17 per front foot) of the improvement being assessed and costs ranging from 166.2' being assessed \$2,825.40 down to 72.8' being assessed \$1,237.60.

**RECOMMENDATION:** Discuss and determine whether or not the Commission wants to draft a recommendation to amend the requirement that upon the subdivision of a property assessed as a single parcel, the amount of the assessment being allocated among the resulting lots that benefit from the improvement on the same basis that the assessment originally was allocated. Provide direction to staff accordingly.

# Homer Affordable Housing Recommendations

Page 1 of 3

The Homer Economic Development Advisory Commission was directed and tasked by the Homer City Council to consider options for “Affordable Housing”. The goal was to provide practical and cost effective recommendations to our City Council. These recommendations would enable our Council to craft a proactive agenda of incentives with the goal of motivating an increase of new housing construction.

The results of Homer “Affordable Housing” would yield:

1. Increased construction; jobs and economic stimulus
2. Increased residency; new, long-term, stable and year round
3. Increased school enrollment; especially new young families to area
4. Increased general community prosperity; usage of goods and services
5. Generate increased tax revenues; balance budgets and fund projects

Many months of discussions included the review of historical housing data including testimony by government, financial, business, construction entities and residents. The emphasis was originally on new residential single housing units but we expanded our overview to include considering new businesses and new rental housing construction.

The topic of “Affordable Housing” encompasses a broad range of applications. The commission decided a further distinction was needed as we dissected this housing issue. Dedicated domiciles for vulnerable communities including special needs residency, low income dwellings and elderly housing along with the topic of upgrades and expansions to existing structures of housing and commercial businesses would be excluded. These items may be addressed as separate topics with different and distinct goals if the Homer City Council should direct the commission to pursue these issues.

As for “Affordable Housing” within our city, the greatest challenge is simple economics. “Build it and they will come!” is not a practical cost-effective solution in Homer.

The following reference quotes will provide an overview of Property Tax Incentives.

Rethinking Property Tax Incentives for Business / Policy Focus Report  
Lincoln Institute of Land Policy / Daphne Kenyon, Adam Langley, Bethany Paquin

After the Great Recession, many local governments now have two major goals:

- 1) To spur economic growth to address high unemployment and stagnant or declining incomes, and
- 2) To protect their tax base in the wake of cuts in state aid to local governments and the collapse of the housing market.

In hopes of attracting new manufacturing plants, corporate headquarters, or research and development centers, many localities have offered property tax incentives. But are local governments giving away more of their tax base than can be justified by the economic benefits received?

One New England example illustrates how costly Property Tax Incentives may be. In Connecticut for fiscal year 2009, property-tax exemptions for machinery and equipment reduced potential local revenues by \$57.3 million while enterprise zone property tax abatements cost the state and its local governments \$14.5 million. The combined cost of these two incentives could have paid salaries for 1,000 Connecticut teachers.

The average manufacturing plant, for example,  
SPENDS NEARLY 75 TIMES MORE ON LABOR THAN ON PROPERTY TAXES

TOTAL BUSINESS COSTS ARE SLIGHTLY IMPACTED BY PROPERTY TAXES  
SINCE IT IS A SMALL PERCENTAGE AND SHARE OF TOTAL BUSINESS COSTS

WHY DO BUSINESSES PAY PROPERTY TAXES?  
TO FUND SERVICES RECEIVED!

In order to put Property Tax Incentives in the proper context, it is important to consider reasons for requiring property taxes. Communities generally believe that commercial and industrial properties pay more in taxes than it costs to provide services to them.

#### Property Tax Payments in 3 State Comparisons

State	Residential %	Commercial/Industrial %	Other %
• Alaska	59.7	22.4	17.9
• Oregon	52.5	19.0	28.5
• Washington	75.4	16.6	8.0

As viewed by this chart, Alaska residents bear the great share of Property Taxes

#### HOMER - ART CAPITAL OF ALASKA

It is worth noting at this point that my research led to studying Silicon Valley. Since Homer is the ARTS Capital of ALASKA, we may glean the historic confluence of factors which created such a dynamic “Silicon” economy. If we implement similar development practices, foster appropriate laws especially intellectual property and gather our pool of artists and venture capitalists locally, I believe a vibrant and profitable economy may be nurtured, nourished and mentored.

#### Trying To Replicate Silicon Valley

While there have been many efforts to foster high-tech development, replicating Silicon Valley is highly unlikely. Currid-Halkett and Stolarick (2011, 151) found 70 cases of “Siliconias” in a survey of economic development practices, but little evidence of success. Silicon Valley emerged under a unique set of circumstances—including a highly entrepreneurial culture, laws regarding intellectual property, and a critical mass of scientists, engineers, and venture capitalists—that does not exist in most parts of the world (Lehrer 2012).

My observations, recommendations and conclusions:

I do not believe Property Tax Incentives are sufficient catalysts to motivate commitment for new construction of family residential housing, new business buildings or new additional rental units in Homer.

Demand for these options depends solely upon an owner, tenant, or resident with the economics and income to willingly justify locating, building, residing and doing business in Homer rather than other locations vs. not at all.

(Note: Homer utilities are extremely high operation costs)

The amount of financial consideration for tax incentive relief is not sufficient to IMPACT DECISIONS TO MOTIVATE NEW CONSTRUCTION FOR TWO REASONS:

- 1) Percentage of savings within a construction budget is not adequate or
- 2) Homer City concessions would become too great for budget justification.

There simply is not sufficient ROI, (Return-On-Investment) by this plan to justify and implement Property Tax Incentives.

**CONCLUSION: HOMER ECONOMIC DEVELOPMENT ADVISORY COMMISSION SHOULD NOT RECOMMEND PROPERTY TAX INCENTIVES FOR NEW RESIDENTIAL OR COMMERCIAL BUILDING TO CREATE "AFFORDABLE HOUSING".**

Suggested recommendations:

Recommend to the Homer City Council with Strategic-Logistics: a proactive action plan for seeking, promoting and securing new businesses within Homer according to the Homer Comprehensive Economic Development Strategy.

I acknowledge our Homer Chamber of Commerce is tasked with this endeavor of attracting new businesses to our region. Yet the Chamber is overburdened by the responsibilities of day-to-day operations and accountable for all seasonal activities with limited budget and personnel.

NOW is the ideal time to INVEST in attracting and securing new Homer businesses.

Past practices and previous plans have not accomplished the goals of our Homer Comprehensive Plan which is to be prosperous:

- Business - New and thriving businesses supporting our economic base
- Housing - New and ongoing housing construction for relocating families
- Tax Base - Sufficient budget revenues from a thriving tax base

Seizing opportunities with strategic planning is: "Putting your HOME in HOMER!"

Respectfully,

---Patrick Brown Vice-Chair Homer Economic Development Advisory Commission



**From:** Larry Slone <larryslone222@yahoo.com>  
**Sent:** Wednesday, March 18, 2015 2:11 AM  
**To:** Melissa Jacobsen  
**Subject:** coments on EconDvlmntComm

Melissa,

Please pass this message to the EconDevelopmentCommission and also Katie Koester.

I will be making brief comments about the last two Econ meetings so I'm not sure if it would be appropriate to put it in next week's packet. You will know.

I would appreciate an email acknowledgment.

Thanks,

Mar 18

To EconDevelopment Commissioners/Katie

From: Slone

First, a couple of apologies regarding my final comments at the Mar 10 meeting. Hopefully this will help cure me (but I doubt it!) of my annoying propensity to emphatically state my opinions as factual matters

1. Corbin Arno - Corbin was absolutely correct about the water/sewer gap in Kachemak Drive not having been bridged.
2. Katie Koester - Katie was correct that the 6 undeveloped large lots on Forest Glen would be suitable for subdividing into housing lots. Four of the lots are currently designated as revocable trusts which implies an unavailability for sale to the general public. However, a revocable trust is just that - revocable, so it's possible that they could become available someday, but probably only after the heirs of the current owners inherit the property. It's an older subdivision so I "suspect" there are no restrictive conevants. See! There I go again - making unsubstanciated suppositions.

The easterly lot (at the bend of Forest Glen) is listed for sale but the phone number is apparently a Hawaiian number, and they have not responded to my two seperate phone calls. Furthermore, they didn't respond when I called several years ago. Consequently, I believe they aren't serious about selling that property.

That leaves one lot, located just prior to April Place. It's actively listed for sale with Bay Realty.

It's a fact from my own observation, btw, that some 20 years ago Forest Glen was essentially a heavily forested area with a few rustic residences interspersed hither and yon on a dead-end road. But then the birch-bark beetle came thru and the landscape radically changed.

.

On to other thoughts.

1. I had briefly mentioned, two meetings ago, that to me "affordable-housing" meant home-costs at a significantly lower level than what I think you folks were discussing. I believe that utilitarian housing, in the form of a duplex, or two townhouses, could be developed in Homer for \$150,000, \$75,000 per unit, including developed property. The key being value-added by the potential owners in the form of their providing construction labor.

2. I had also stated that, for Homer, jobs were primary; with jobs available the development of housing would naturally follow. It has occurred to me that a different approach to attracting industry and jobs might be attempted by the EcoDevelopmentComm: In-depth research, as Warren Buffet would do, on potential new business start-ups in the lower 48 which are in the process of expanding from out of their parent's garage. Identify suitable candidates based upon criteria established by the Commission that would be attractive to a certain category of business candidates such as those manufacturing outdoor gear whose staff is composed of outdoors enthusiasts. Then contact them and attempt to sell them on Homer. Following that, discover what would entice them to relocate. Take that info to the city council with a proposal for assistance.

Needless to say, the key is intensive, focused research to locate the proper candidates. Good luck with that.

Larry Slone



# City of Homer

[www.cityofhomer-ak.gov](http://www.cityofhomer-ak.gov)

## Planning

491 East Pioneer Avenue  
Homer, Alaska 99603

[Planning@ci.homer.ak.us](mailto:Planning@ci.homer.ak.us)

(p) 907-235-3106

(f) 907-235-3118

TO: Economic Development Advisory Commission  
THROUGH: Rick Abboud, City Planner  
FROM: Julie Engebretsen, Deputy City Planner  
DATE: March 19, 2015  
SUBJECT: Land Allocation Plan

---

### Background

The Land Allocation Plan is a listing of each property the City owns. Each year, the City Council reviews and approves which city properties should be made available for lease, through the Land Allocation Plan. Each Commission provide comments by memorandum to the Council on which lands should be leased. Council will consider the comments, and then pass a resolution adopting the draft plan for the year, including any changes to lots available for lease.

Most City leasing occurs on the Spit and at the airport terminal. A map of the Spit is attached. The Port and Harbor Commission usually provides the most detailed comments about the Spit, as they typically are most familiar with area operations and long term leases. The full Draft 2014 Land Allocation Plan is attached for your convenience.

Below is a list of changes to municipal lands over the past year.

### Newly leased properties

- Resolution 14-043(A), a new 20 year lease on the Spit to Snug Harbor Seafoods on Lot 13B
- Resolution 14-044, Assignment of Happy Face Lease, Lot 32, for 20 years with two five year renewal options
- Resolution 15-009, Amend US Coast Guard Lease on Gvt Lot 20 to add 20 years, and add an additional 20 one year renewal options

### Changes to City properties in 2013-2014

- A title search revealed the City does not own the land at the base of the Spit, at the parking lot for the Spit trail head. (its state land)

- The City transferred lands on Scenic Drive to the Kachemak Bay Equestrian Association, to become part of the Cottonwood Horse Park.
- The HERC site was designated as the new public safety building site. Deed restrictions on that site were lifted by the Kenai Peninsula Borough.
- The Diamond Creek Management Plan was accepted by the state for the City Forest Legacy lands.
- City Council approved funding for a new picnic shelter at the Fishing Lagoon, which will also double as a staging shelter for the new Kachemak Bay Water Trail.

**Staff Recommendations:**

1. Make recommendations on any lands that should be available for lease

**Attachments**

1. 2015 Draft Land Allocation Plan

# DRAFT 2015 Land Allocation Plan City of Homer

Adopted by Resolution 15-xxx



New harbormaster office, under construction

# Table of Contents

## Sections

- A. Lands Available For Lease**
- B. Leased Lands**
- C. Other City lands, generally undesignated**
- D. City Facilities**
- E. Parks, Green space, cemeteries**
- F. Bridge Creek Lands**
- G. Conservation Easement Lands**

**Index—City lands listed by parcel number**

**Appendix - Homer Harbor Map**

Note: Any lands not included in this document are listed in the previous version of the Land Allocation Plan, and their designations carry forward to this plan.

# Section A

## Lands available for lease

The following lots are available for lease in 2015. Lease procedures follow the City of Homer Lease Policy, and City Code.

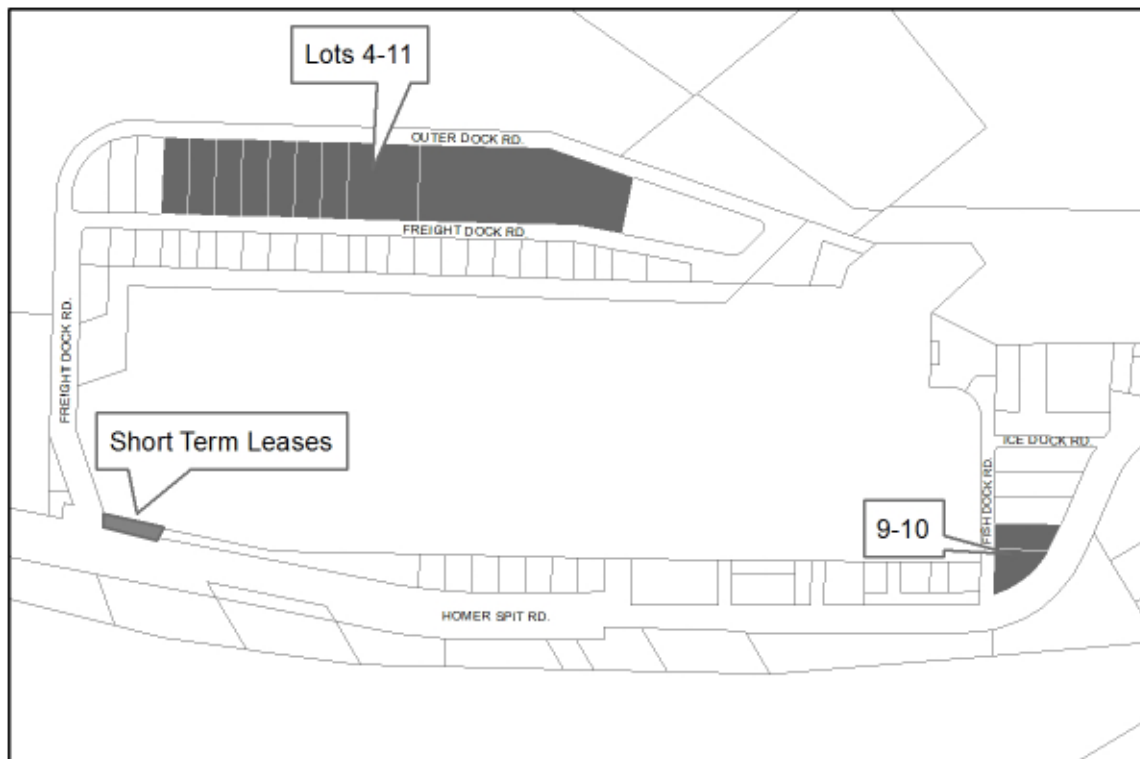

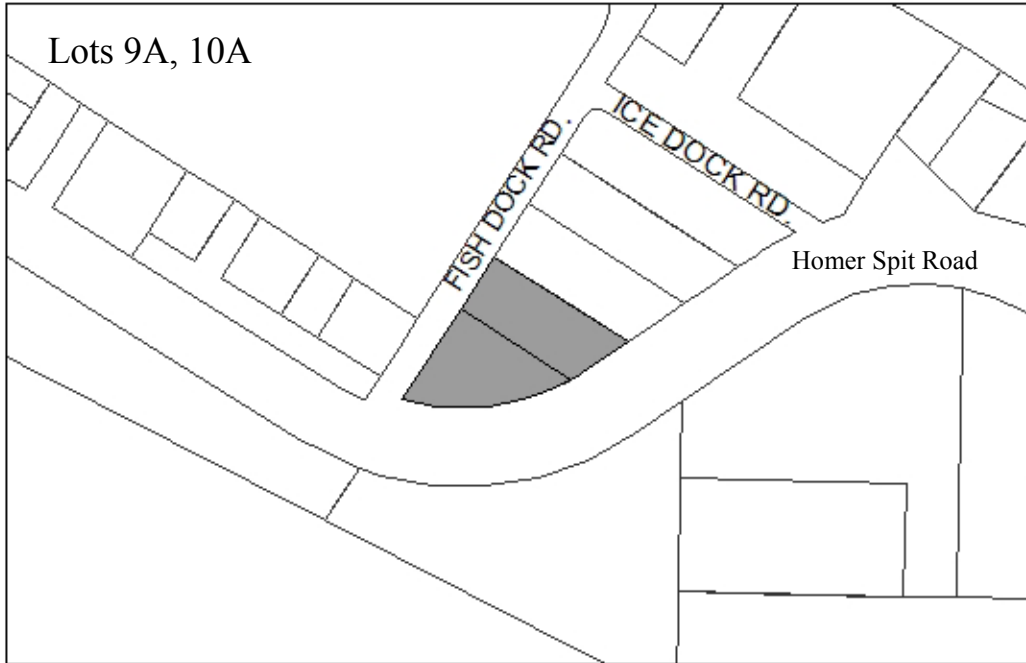

<b>Designated Use:</b> Lease	
<b>Acquisition History:</b>	
<b>Area:</b> 1.05 acres (0.52 and 0.53 acres)	<b>Parcel Number:</b> 18103477, 78
<b>2012 Assessed Value:</b> Land value \$312,200	
<b>Legal Description:</b> T 7S R 13W SEC 1 SEWARD MERIDIAN HM 2007136 HOMER SPIT REPLAT 2006 LOT 9-A and 10A	
<b>Zoning:</b> Marine Industrial	
<b>Infrastructure:</b> Water, sewer, paved road access	<b>Address:</b>
Former Manley building lots.	
<b>Finance Dept. Code:</b>	

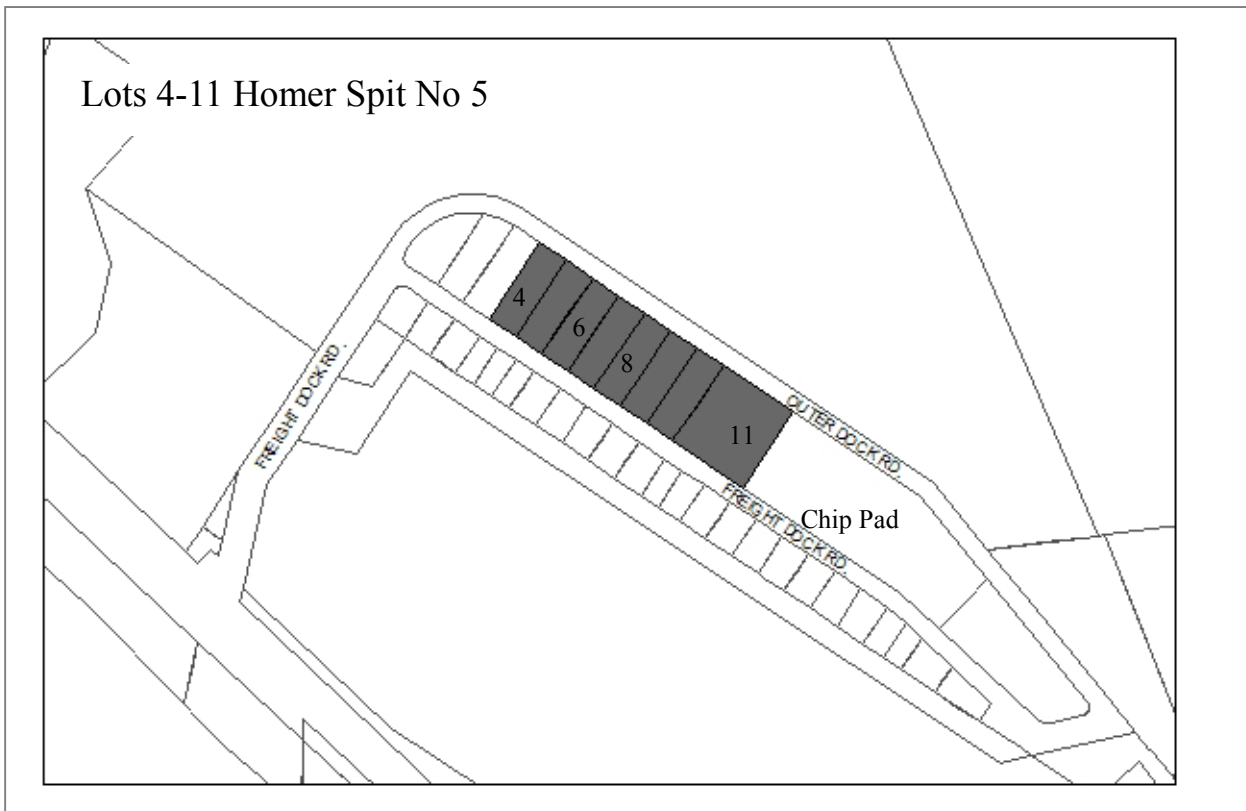

<b>Designated Use:</b> Lease Lands	
<b>Acquisition History:</b>	
<b>Area:</b> 6.47 acres. Small lots are 0.67 acres, large lot is 1.78 acres	<b>Parcel Number:</b> 181032 23-30
<b>2012 Assessed Value:</b> \$1,742,400. Smaller lots valued at \$189,700. One large lot valued at \$414,500	
<b>Legal Description:</b> Homer Spit Subdivision No. 5 Lots 4 through 11	
<b>Zoning:</b> Marine Industrial	
<b>Infrastructure:</b> Water, sewer, paved road access	<b>Address:</b>
<p>Not available for long term lease. Used for seasonal summer parking. May be available for short term winter leases.</p> <p>Resolution 2007-051: Lots 4-10, the RFP process should be delayed until the master parking plan is developed. The East Harbor expansion should be considered. Lot 11: should be held in reserve to attract a container ship/barge operation and/or an industrial support base to the Port of Homer. This should be a long term lease.</p> <p>Resolution 10-35(A) prepare a plan for organized parking and fee collection.                  Resolution 14-041, Lots 9, 10 and 11 are available for short term lease only.</p>	
<b>Finance Dept. Code:</b>	

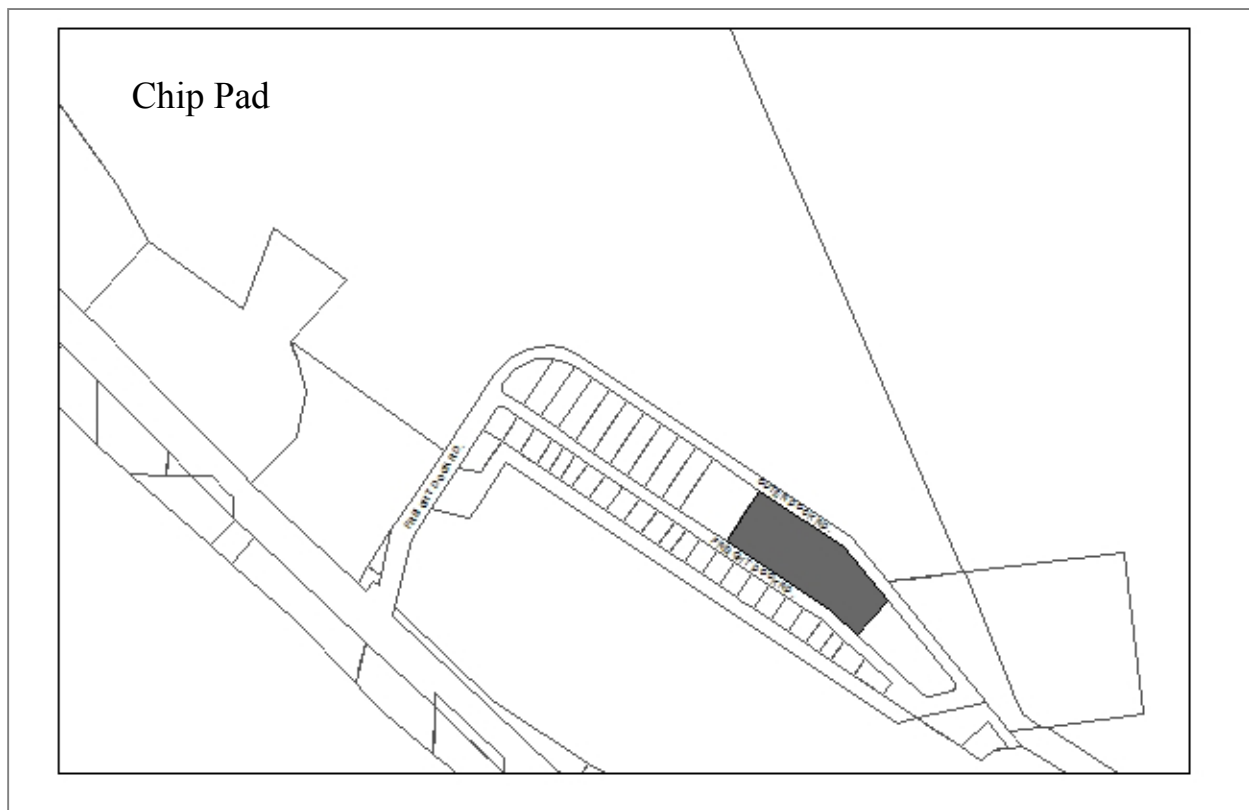

**Designated Use:** Lease  
**Acquisition History:**

<b>Area:</b> 5 acres	<b>Parcel Number:</b> 18103220
----------------------	--------------------------------

**2012 Assessed Value:** \$1,487,100 (Land: \$947,100, Structure/Improvements: \$540,000)

**Legal Description:** Homer Spit Subdivision no 5 Lot 12

**Zoning:** Marine Industrial

<b>Infrastructure:</b> Water, sewer, paved road access	<b>Address:</b> 4380 Homer Spit Road
--	--------------------------------------

Old Chip Pad  
 Peninsula Scrap and Salvage has been leasing part of the part intermittently to barge out scrap metal.

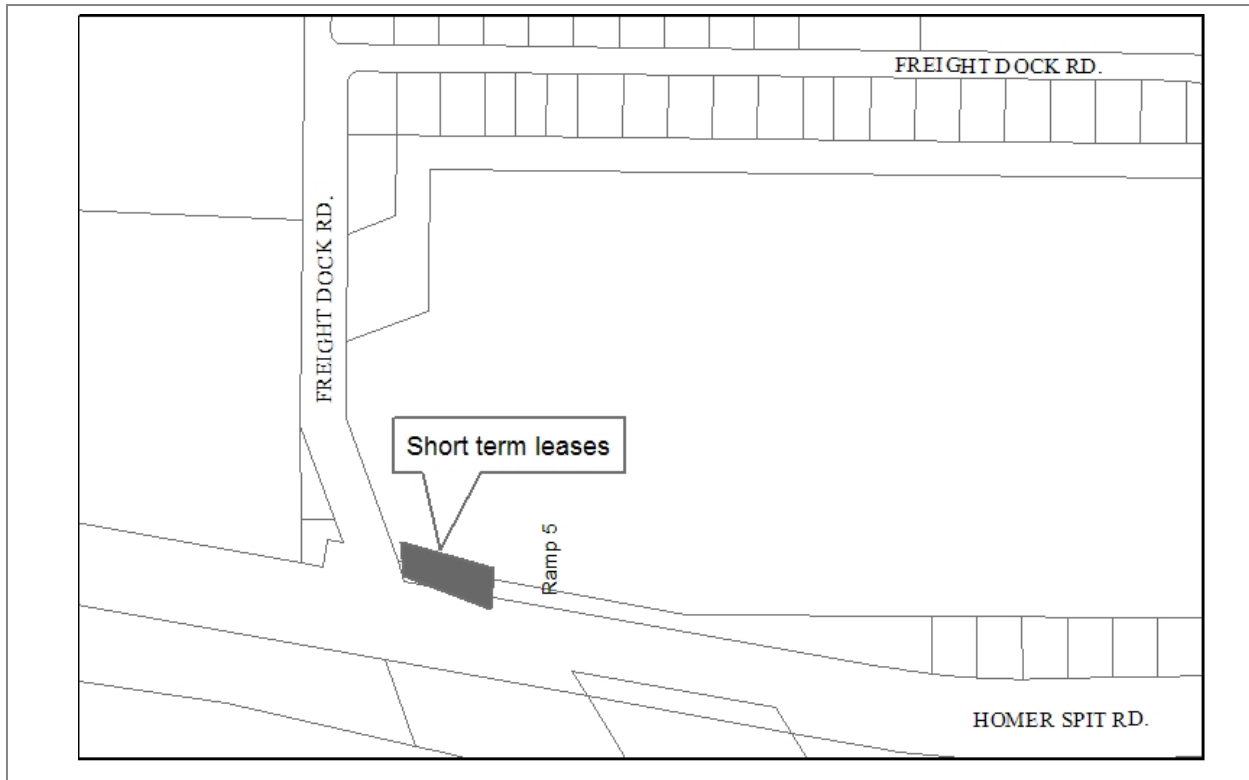

<b>Designated Use:</b> Lease (Resolution 10-35(A))	
<b>Acquisition History:</b>	
<b>Area:</b> Freight Dock Road to 150 feet before Ramp 5, (about where used boats are usually for sale)	<b>Parcel Number:</b> 18103324
<b>2012 Assessed Value:</b>	
<b>Legal Description:</b> Homer Spit No 2 Lot 12-A	
<b>Zoning:</b> Marine Commercial	<b>Wetlands:</b> N/A
<b>Infrastructure:</b> paved road, water and sewer (may or may not be close to a stub out)	
<p><b>Notes:</b> Resolution 10-35(A) states: Designate an area from Freight Dock Road to within 150 feet of Ramp 5 for short term, one to two year leases, for small kiosk businesses under 250 square feet.</p> <p>2013 update: Extension of the Spit Trail in 2013/2014 may affect this area.</p>	
<b>Finance Dept. Code:</b>	

## City Lands

PARCEL_ID	ADDRESS	ACREAGE	LEGAL DESCRIPTION	Land Allocation
18103477	4480 HOMER SPIT RD	0.52	T 7S R 13W SEC 1 SEWARD MERIDIAN HM 2007136 HOMER SPIT REPLAT 2006 LOT 9-A	A-2
18103478		0.53	T 7S R 13W SEC 1 SEWARD MERIDIAN HM 2007136 HOMER SPIT REPLAT 2006 LOT 10-A	A-2
18103223		0.67	T 6S R 13W SEC 36 SEWARD MERIDIAN HM 0930012 HOMER SPIT SUB NO 5 LOT 4	A-3
18103224		0.67	T 6S R 13W SEC 36 SEWARD MERIDIAN HM 0930012 HOMER SPIT SUB NO 5 LOT 5	A-3
18103225		0.67	T 6S R 13W SEC 36 SEWARD MERIDIAN HM 0930012 HOMER SPIT SUB NO 5 LOT 6	A-3
18103226		0.67	T 6S R 13W SEC 36 SEWARD MERIDIAN HM 0930012 HOMER SPIT SUB NO 5 LOT 7	A-3
18103227		0.67	T 6S R 13W SEC 36 SEWARD MERIDIAN HM 0930012 HOMER SPIT SUB NO 5 LOT 8	A-3
18103228	4290 FREIGHT DOCK RD	0.67	T 6S R 13W SEC 36 SEWARD MERIDIAN HM 0930012 HOMER SPIT SUB NO 5 LOT 9	A-3
18103229		0.67	T 6S R 13W SEC 36 SEWARD MERIDIAN HM 0930012 HOMER SPIT SUB NO 5 LOT 10	A-3
18103230		1.78	T 6S R 13W SEC 36 SEWARD MERIDIAN HM 0930012 HOMER SPIT SUB NO 5 LOT 11	A-3
18103220	4380 FREIGHT DOCK RD	5.00	T 6S R 13W SEC 36 SEWARD MERIDIAN HM 0930012 HOMER SPIT SUB NO 5 LOT 12	A-4
18103324		Portion	Homer Spit Sub No 2 Lot 12-A	A-5
18103316	4262 HOMER SPIT RD	0.29	T 7S R 13W SEC 1 SEWARD MERIDIAN HM 0890034 HOMER SPIT SUB AMENDED LOT 19	B-9
18103309	4390 HOMER SPIT RD	0.23	T 7S R 13W SEC 1 SEWARD MERIDIAN HM 0890034 HOMER SPIT SUB AMENDED LOT 30	B-10
18103432	4400 HOMER SPIT RD	0.57	T 7S R 13W SEC 1 SEWARD MERIDIAN HM 0890034 HOMER SPIT AMENDED LOT 32	B-11
18103431	4406 HOMER SPIT RD	0.20	T 7S R 13W SEC 1 SEWARD MERIDIAN HM 0920050 HOMER SPIT SUB NO TWO AMD LOT 88-1	B-12
18103442	4460 HOMER SPIT RD	0.29	T 7S R 13W SEC 1 SEWARD MERIDIAN HM 0920050 HOMER SPIT SUB NO TWO AMENDED LOT 88-2	B-13
18103443	4470 HOMER SPIT RD	0.18	T 7S R 13W SEC 1 SEWARD MERIDIAN HM 0920050 HOMER SPIT SUB NO TWO AMENDED LOT 88-3	B-14
18103444	4474 HOMER SPIT RD	0.31	T 7S R 13W SEC 1 SEWARD MERIDIAN HM 0920050 HOMER SPIT SUB NO TWO AMENDED LOT 88-4	B-15
18103402	4535 HOMER SPIT RD	2.93	T 7S R 13W SEC 1 SEWARD MERIDIAN HM 0890034 HOMER SPIT SUB AMENDED LOT 50	B-16

## City Lands

PARCEL_ID	ADDRESS	ACREAGE	LEGAL DESCRIPTION	Land Allocation
18103403		1.50	T 7S R 13W SEC 1 SEWARD MERIDIAN HM 0890034 HOMER SPIT SUB AMENDED LOT 49 THAT PORTION PER LEASE 205/928	B-16
18103421	800 FISH DOCK RD	0.63	T 7S R 13W SEC 1 SEWARD MERIDIAN HM 0900052 CITY OF HOMER PORT INDUSTRIAL NO 3 LOT 12-A1	B-17
18103452	4501 ICE DOCK RD	0.79	T 7S R 13W SEC 1 SEWARD MERIDIAN HM 0990043 CITY OF HOMER PORT INDUSTRIAL NO 4 LOT 12-C	B-18
17504024	4300 BARTLETT ST	7.12	T 6S R 13W SEC 18 SEWARD MERIDIAN HM 2008092 SOUTH PENINSULA HOSPITAL SUB 2008 ADDN TRACT A2	B-2
18103425	874 FISH DOCK RD	0.52	T 7S R 13W SEC 1 SEWARD MERIDIAN HM 0800092 CITY OF HOMER PORT INDUSTRIAL SUB NO 2 LOT 13B	B-19
18103419	842 FISH DOCK RD	1.49	T 7S R 13W SEC 1 SEWARD MERIDIAN HM 0890034 HOMER SPIT SUB AMENDED ADL 18009 LOT 41 (ADL 18009)	B-20
18103427	843 FISH DOCK RD	0.07	T 7S R 13W SEC 1 SEWARD MERIDIAN HM 0890034 HOMER SPIT SUB AMENDED THAT PORTION OF COAL POINT MONUMENT PARK AS PER LEASE AGREEMENT 187 @ 921	B-21
18103404	4667 HOMER SPIT RD	2.23	T 7S R 13W SEC 1 SEWARD MERIDIAN HM 0890034 HOMER SPIT SUB AMENDED LOT 48	B-22
18103445	4688 HOMER SPIT RD	0.35	T 7S R 13W SEC 1 SEWARD MERIDIAN HM A PORTION OF GOVT LOT 20 PER A/L 207 @ 73	B-23
18103447	4690 HOMER SPIT RD	1.83	T 7S R 13W SEC 1 SEWARD MERIDIAN HM 0930049 HOMER SPIT SUB NO 6 VELMA'S ADDN LOT 45-A	B-25
18103260	4607 FREIGHT DOCK RD	0.46	T 7S R 13W SEC 1 SEWARD MERIDIAN HM 0970072 HOMER SPIT NO 6 8-E-1	B-26
18103238		0.32	T 6S R 13W SEC 36 SEWARD MERIDIAN HM 0930012 HOMER SPIT SUB NO 5 LOT 19	B-27
18103105	3815 HOMER SPIT RD	1.60	T 6S R 13W SEC 35 SEWARD MERIDIAN HM 0890034 HOMER SPIT SUB AMENDED LOT 5	B-3
18103117	3854 HOMER SPIT RD	11.27	T 6S R 13W SEC 35 SEWARD MERIDIAN HM 0940043 THE FISHIN HOLE SUB NO 2 TRACT 1-A	B-4
18103118	3978 HOMER SPIT RD	0.15	T 6S R 13W SEC 35 SEWARD MERIDIAN HM 0940043 THE FISHIN HOLE SUB NO 2 TRACT 1-B	B-5
18103119	1114 FREIGHT DOCK RD	0.18	T 6S R 13W SEC 35 SEWARD MERIDIAN HM 0940043 THE FISHIN HOLE SUB NO 2 TRACT 1-C	B-6
18103240	4323 FREIGHT DOCK RD	0.32	T 6S R 13W SEC 36 SEWARD MERIDIAN HM 0930012 HOMER SPIT SUB NO 5 LOT 21	B-7
18103218	4373 FREIGHT DOCK RD	0.32	T 6S & 7S R 13W SEC 36 & 1 SEWARD MERIDIAN HM 0920024 HOMER SPIT FOUR SUB	B-8

## City Lands

PARCEL_ID	ADDRESS	ACREAGE	LEGAL DESCRIPTION	Land Allocation
17717706	997 OCEAN DRIVE LOOP	0.68	T 6S R 13W SEC 29 SEWARD MERIDIAN HM 0003415 OSCAR MUNSON SUB LOT 43	C-9
17717707	1017 OCEAN DRIVE LOOP	0.98	T 6S R 13W SEC 29 SEWARD MERIDIAN HM 0003415 OSCAR MUNSON SUB LOT 44	C-9
18101008		4.60	T 6S R 13W SEC 28 SEWARD MERIDIAN HM GOVT LOT 8	C-10
18101009		1.44	T 6S R 13W SEC 28 SEWARD MERIDIAN HM THAT PORTION OF GOVT LOT 7 LYING SOUTH OF HOMER SPIT RD	C-10
18101010	1920 HOMER SPIT RD	0.81	T 6S R 13W SEC 28 SEWARD MERIDIAN HM THAT PORTION OF GOVT LOT 7 LYING NORTH OF HOMER SPIT RD	C-10
18101011		0.77	T 6S R 13W SEC 28 SEWARD MERIDIAN HM THAT PORTION OF GOVT LOT 6 LYING NORTH OF HOMER SPIT RD	C-10
18101012		1.20	T 6S R 13W SEC 28 SEWARD MERIDIAN HM THAT PORTION OF GOVT LOT 6 LYING SOUTH OF HOMER SPIT RD	C-10
18101013		1.32	T 6S R 13W SEC 28 SEWARD MERIDIAN HM THAT PORTION OF GOVT LOT 5 LYING SOUTH OF HOMER SPIT RD	C-10
18101014		0.82	T 6S R 13W SEC 28 SEWARD MERIDIAN HM THAT PORTION OF GOVT LOT 5 LYING NORTH OF HOMER SPIT RD	C-10
18103451	810 FISH DOCK RD	0.68	T 7S R 13W SEC 1 SEWARD MERIDIAN HM 0990043 CITY OF HOMER PORT INDUSTRIAL NO 4 LOT 12-B	C-11
18103408		0.08	T 7S R 13W SEC 1 SEWARD MERIDIAN HM 0890034 HOMER SPIT SUB AMENDED LOT 47	C-12
17528001		1641.24	T 6S R 14W SEC 19 & 23 & 24 & 30 SEWARD MERIDIAN HM 0770064 ALASKA TIDELANDS SURVEY NO 612	C-2
17728001		499.54	T 6S R 13W SEC 20 & 29 SEWARD MERIDIAN HM 0742265 ALASKA TIDELAND SURVEY 612	C-2
18107001		4573.00	T 6S & 7S R 13W SEC 13 22 24 27 33 35 01 & 14 SEWARD MERIDIAN HM 0770064 ALASKA TIDELANDS SURVEY 612 THAT PTN LYING WITHIN SEC 13 & 14 & 22 THRU 24 & 26 THRU 28 & 33 THRU 36 OF T6S & WITHIN SEC 1 & 2 OF T7S EXCLUDING THAT PTN OF TIDELANDS VESTED TO S	C-2

## City Lands

PARCEL_ID	ADDRESS	ACREAGE	LEGAL DESCRIPTION	Land Allocation
1810125		19.23	T 6S R 13W SEC 21 SEWARD MERIDIAN HM 742449 THAT PTN OF ALASKA TIDELANDS SURVEY 612 W/IN SEC 21 LYING W OF HOMER SPIT RD & EXCL LEASED LANDS	C-2
1810126		51.47	T 6S R 13W SEC 28 SEWARD MERIDIAN HM 0742449 THAT PTN OF ALASKA TIDELANDS SURVEY 612 W/IN SEC 28 LYING W OF HOMER SPIT RD & EXCL LEASED LANDS	C-2
18103213	4666 FREIGHT DOCK RD	4.19	T 6S & 7S R 13W SEC 36 & 1 SEWARD MERIDIAN HM 0920050 HOMER SPIT SUB NO TWO AMENDED TRACT A	C-3
17715402		0.03	T 6S R 13W SEC 20 SEWARD MERIDIAN HM 0670365 W R BENSON SUB AMENDED LOT 46 EXCLUDING HOMER BY- PASS ROAD	C-4
17715403		0.03	T 6S R 13W SEC 20 SEWARD MERIDIAN HM 0670365 W R BENSONS SUB AMENDED LOT 47 EXC HOMER BY-PASS RD*	C-4
17708015		3.00	T 6S R 13W SEC 20 SEWARD MERIDIAN HM 0930008 HOMER FAA SITE SUB TRACT 38A	C-5
17719209	209 E PIONEER AVE	4.71	T 6S R 13W SEC 20 SEWARD MERIDIAN HM 0000251 - A NILS O SVEDLUND SUB LOT 7 TRACT B & PTN OF TR B AS FOLLOWS: BEG AT SE CORNER OF LOT 7 TH N 0 DEG 2' W 545 FT TO S ROW OF STERLING HWY, CORNER 2; TH N 75 DEG 15' E ALONG ROW 62.6 FT TO CORNER 3 TH S 00 DE	C-5
17520009	131 OHLSON LN	0.32	T 6S R 13W SEC 19 SEWARD MERIDIAN HM PORTION THEREOF S OF OLSEN LANE	C-6
17908009		2.50	T 6S R 13W SEC 14 SEWARD MERIDIAN HM GOVT LOT 10	C-7
17908015		2.50	T 6S R 13W SEC 14 SEWARD MERIDIAN HM GOVT LOT 21	C-7
17908025		2.50	T 6S R 13W SEC 14 SEWARD MERIDIAN HM GOVT LOT 24	C-7
17908026		2.50	T 6S R 13W SEC 14 SEWARD MERIDIAN HM GOVT LOT 25	C-7
17908050	4757 Kachemak Drive	0.49	SOUTH HALF OF GOVERNMENT LOT 30 LYING WEST O KACHEMAK DRIVE	C-8
17510071		4.30	T 6S R 13W SEC 19 SEWARD MERIDIAN HM 2000022 HOMER SCHOOL SURVEY 1999 CITY ADDN TRACT 2	D-2
17514301		0.27	T 6S R 13W SEC 19 SEWARD MERIDIAN HM 0000049 BUNNELLS SUB LOT 75	D-12
18103214	795 FISH DOCK RD	72.94	T 6S & 7S R 13W SEC 35 & 36 & 1 & 2 SEWARD MERIDIAN HM 0920050 HOMER SPIT SUB NO TWO AMENDED SMALL BOAT HARBOR	D-13

## City Lands

PARCEL_ID	ADDRESS	ACREAGE	LEGAL DESCRIPTION	Land Allocation
18103318		0.30	T 7S R 13W SEC 1 SEWARD MERIDIAN HM 0890034 HOMER SPIT SUB AMENDED LOT 17	D-14
18103319		0.31	T 7S R 13W SEC 1 SEWARD MERIDIAN HM 0890034 HOMER SPIT SUB AMENDED LOT 16	D-14
18103320		0.31	T 7S R 13W SEC 1 SEWARD MERIDIAN HM 0890034 HOMER SPIT SUB AMENDED LOT 15	D-14
18103321		0.31	T 7S R 13W SEC 1 SEWARD MERIDIAN HM 0890034 HOMER SPIT SUB AMENDED LOT 14	D-14
18103322	4166 HOMER SPIT RD	0.30	T 7S R 13W SEC 1 SEWARD MERIDIAN HM 0890034 HOMER SPIT SUB AMENDED LOT 13	D-14
18103324	4166 HOMER SPIT RD	1.59	T 6S & 7S R 13W SEC 35 & 36 & 1 & 2 SEWARD MERIDIAN HM 0910003 HOMER SPIT SUB NO TWO LOT 12A	D-14
18103216		5.22	T 6S & 7S R 13W SEC 35 & 36 & 1 & 2 SEWARD MERIDIAN HM 0920050 HOMER SPIT SUB NO TWO AMENDED LOT G-8	D-15
18103247	4171 FREIGHT DOCK RD	0.32	T 6S R 13W SEC 36 SEWARD MERIDIAN HM 0930012 HOMER SPIT SUB NO 5 LOT 28	D-15
18103248	4155 FREIGHT DOCK RD	0.32	T 6S R 13W SEC 36 SEWARD MERIDIAN HM 0930012 HOMER SPIT SUB NO 5 LOT 29	D-15
18103249	4147 FREIGHT DOCK RD	0.32	T 6S R 13W SEC 36 SEWARD MERIDIAN HM 0930012 HOMER SPIT SUB NO 5 LOT 30	D-15
18103250	4123 FREIGHT DOCK RD	0.22	T 6S R 13W SEC 36 SEWARD MERIDIAN HM 0930012 HOMER SPIT SUB NO 5 LOT 31	D-15
18103251	4109 FREIGHT DOCK RD	0.22	T 6S R 13W SEC 36 SEWARD MERIDIAN HM 0930012 HOMER SPIT SUB NO 5 LOT 32	D-15
18103252	4081 FREIGHT DOCK RD	0.22	T 6S R 13W SEC 36 SEWARD MERIDIAN HM 0930012 HOMER SPIT SUB NO 5 LOT 33	D-15
18103253	4065 FREIGHT DOCK RD	0.32	T 6S R 13W SEC 36 SEWARD MERIDIAN HM 0930012 HOMER SPIT SUB NO 5 LOT 34	D-15
18103254	4035 FREIGHT DOCK RD	0.31	T 6S R 13W SEC 35 & 36 SEWARD MERIDIAN HM 0930012 HOMER SPIT SUB NO 5 LOT 35	D-15
18103255	4001 FREIGHT DOCK RD	0.35	T 6S R 13W SEC 35 SEWARD MERIDIAN HM 0930012 HOMER SPIT SUB NO 5 LOT 36	D-15
18103256		0.50	T 6S R 13W SEC 35 SEWARD MERIDIAN HM 0930012 HOMER SPIT SUB NO 5 LOT 37	D-15
18103221		0.65	T 6S R 13W SEC 36 SEWARD MERIDIAN HM 0930012 HOMER SPIT SUB NO 5 LOT 2	D-16
18103222		0.67	T 6S R 13W SEC 36 SEWARD MERIDIAN HM 0930012 HOMER SPIT SUB NO 5 LOT 3	D-16

## City Lands

PARCEL_ID	ADDRESS	ACREAGE	LEGAL DESCRIPTION	Land Allocation
18103231		0.66	T 6S R 13W SEC 35 & 36 SEWARD MERIDIAN HM 0930012 HOMER SPIT SUB NO 5 LOT 1	D-16
18103233		0.32	T 7S R 13W SEC 1 SEWARD MERIDIAN HM 0930012 HOMER SPIT SUB NO 5 LOT 14	D-17
18103234		0.32	T 7S R 13W SEC 1 SEWARD MERIDIAN HM 0930012 HOMER SPIT SUB NO 5 LOT 15	D-17
18103235		0.19	T 7S R 13W SEC 1 SEWARD MERIDIAN HM 0930012 HOMER SPIT SUB NO 5 LOT 16	D-17
18103236		0.24	T 6S & 7S R 13W SEC 36 & 1 SEWARD MERIDIAN HM 0930012 HOMER SPIT SUB NO 5 LOT 17	D-17
18103237		0.33	T 6S & 7S R 13W SEC 36 & 1 SEWARD MERIDIAN HM 0930012 HOMER SPIT SUB NO 5 LOT 18	D-17
18103239		0.32	T 6S R 13W SEC 36 SEWARD MERIDIAN HM 0930012 HOMER SPIT SUB NO 5 LOT 20	D-17
18103241		0.32	T 6S R 13W SEC 36 SEWARD MERIDIAN HM 0930012 HOMER SPIT SUB NO 5 LOT 22	D-17
18103242		0.32	T 6S R 13W SEC 36 SEWARD MERIDIAN HM 0930012 HOMER SPIT SUB NO 5 LOT 23	D-17
18103243		0.26	T 6S R 13W SEC 36 SEWARD MERIDIAN HM 0930012 HOMER SPIT SUB NO 5 LOT 24	D-17
18103244		0.22	T 6S R 13W SEC 36 SEWARD MERIDIAN HM 0930012 HOMER SPIT SUB NO 5 LOT 25	D-17
18103245		0.32	T 6S R 13W SEC 36 SEWARD MERIDIAN HM 0930012 HOMER SPIT SUB NO 5 LOT 26	D-17
18103246		0.32	T 6S R 13W SEC 36 SEWARD MERIDIAN HM 0930012 HOMER SPIT SUB NO 5 LOT 27	D-17
18103232		2.08	T 6S & 7S R 13W SEC 36 & 1 SEWARD MERIDIAN HM 0930012 HOMER SPIT SUB NO 5 LOT 13	D-18
18103259		1.12	T 7S R 13W SEC 1 SEWARD MERIDIAN HM 0970072 HOMER SPIT NO 6 8-D-1	D-19
18103310	4348 HOMER SPIT RD	0.65	T 7S R 13W SEC 1 SEWARD MERIDIAN HM 0890034 HOMER SPIT SUB AMENDED LOT 29	D-20
18103311	4350 HOMER SPIT RD	0.28	T 7S R 13W SEC 1 SEWARD MERIDIAN HM 0890034 HOMER SPIT SUB AMENDED LOT 28	D-20
18103441		0.60	T 7S R 13W SEC 1 SEWARD MERIDIAN HM 0920050 HOMER SPIT SUB NO TWO AMENDED PARKING AND ACCESS AREA	D-21
18103403	4603 HOMER SPIT RD	2.00	T 7S R 13W SEC 1 SEWARD MERIDIAN HM 0890034 HOMER SPIT SUB AMENDED LOT 49	D-22

## City Lands

PARCEL_ID	ADDRESS	ACREAGE	LEGAL DESCRIPTION	Land Allocation
17514416	3713 MAIN ST	1.31	T 6S R 13W SEC 19 SEWARD MERIDIAN HM 2008016 HOMER PUBLIC LIBRARY NO 2 LOT 2	D-3
17710739	400 HAZEL AVE	2.24	T 6S R 13W SEC 20 SEWARD MERIDIAN HM 2005036 GLACIER VIEW SUB NO 26 TRACT B	D-4
17710740	500 HAZEL AVE	3.01	T 6S R 13W SEC 20 SEWARD MERIDIAN HM 2005036 GLACIER VIEW SUB NO 26 TRACT A	D-4
17720408	491 E PIONEER AVE	1.12	T 6S R 13W SEC 20 SEWARD MERIDIAN HM 2004048 GLACIER VIEW SUB CAMPUS ADDN LOT 6-A-2	D-5
17702057	604 E PIONEER AVE	1.57	T 6S R 13W SEC 17 & 20 SEWARD MERIDIAN HM 0870011 NEW HOMER HIGH SCHOOL NO 2 TRACT 1-B	D-6
17504011	102 DEHEL AVE	0.50	T 6S R 13W SEC 18 SEWARD MERIDIAN HM N 150 FT OF THE S 250 FT OF THE E 180 FT OF THE NE1/4 SE1/4	D-7
17714020	3577 HEATH ST	1.85	T 6S R 13W SEC 20 SEWARD MERIDIAN HM 0850128 GLACIER VIEW SUB NO 18 LOT 1	D-9
17701009		1.50	T 6S R13W SEC 17 SEWARD MERIDIAN HM 2014023 BARNETT SUB QUIET CREEK ADDN 2014 TRACT A2	D-8
17714014	3575 HEATH ST	0.92	T 6S R 13W SEC 20 SEWARD MERIDIAN HM POR PER E1/2 NW1/4 NE1/4 SW1/4 PER D-60-164	D-10
17714015	3575 HEATH ST	3.16	T 6S R 13W SEC 20 SEWARD MERIDIAN HM THAT PORTION OF E1/2 NW1/4 NE1/4 SW1/4 PER D-60 @ 05	D-10
17714016	3575 HEATH ST	30.00	T 6S R 13W SEC 20 SEWARD MERIDIAN HM NE1/4 NE1/4 SW1/4 & S1/2 NE1/4 SW1/4	D-11
17505107	122 W BAYVIEW AVE	0.26	T 6S R 13W SEC 18 SEWARD MERIDIAN HM 0562936 FAIRVIEW SUB LOT 2 TRACT A	E-10
17505108	110 MOUNTAIN VIEW DR	0.26	T 6S R 13W SEC 18 SEWARD MERIDIAN HM 0562936 FAIRVIEW SUB LOT 1 TRACT A	E-10
17726038		0.02	T 6S R 13W SEC 17 SEWARD MERIDIAN HM 0760026 KAPINGEN SUB UNIT 3 PARK RESERVE	E-10
17727049		0.04	T 6S R 13W SEC 17 SEWARD MERIDIAN HM 0770065 ISLAND VIEW SUB PARK	E-10
17513328	3859 BARTLETT ST	0.25	T 6S R 13W SEC 19 SEWARD MERIDIAN HM 0860044 BUNNELL'S SUB NO 17 LOT 11-B	E-11
17513329		0.85	T 6S R 13W SEC 19 SEWARD MERIDIAN HM 0860044 BUNNELL'S SUB NO 17 LOT 12-A	E-11
17514235	224 W PIONEER AVE	0.06	T 6S R 13W SEC 19 SEWARD MERIDIAN HM 2007124 BUNNELLS SUB NO 21 LOT 37F-1	E-12
17720204	580 E PIONEER AVE	0.31	T 6S R 13W SEC 20 SEWARD MERIDIAN HM 0750018 GLACIER VIEW SUB NO 1 REPLAT LTS 1 8 & 9 BLK 4 LOT 9-A	E-13

## City Lands

PARCEL_ID	ADDRESS	ACREAGE	LEGAL DESCRIPTION	Land Allocation
17903007	1136 EAST END RD	0.28	T 6S R 13W SEC 16 SEWARD MERIDIAN HM 0003373 JAMES WADDELL SURVEY OF TRACT 4 LOT 4A	E-14
17712014		1.73	T 6S R 13W SEC 20 SEWARD MERIDIAN HM 0003743 WADDELL SUB THAT PORTION S OF HOMER BY PASS RD	E-15
17730251		0.38	T 6S R 13W SEC 20 SEWARD MERIDIAN HM 0840005 LAKESIDE VILLAGE SUB AMENDED JEFFERY PARK	E-16
17712022	3664 BEN WALTERS LN	2.48	T 6S R 13W SEC 20 SEWARD MERIDIAN HM 0840122 LAKESIDE VILLAGE PARK ADDN REPLAT LOT 1A-2	E-17
17714010	3300 BELUGA PL	3.46	T 6S R 13W SEC 20 SEWARD MERIDIAN HM PTN GL 2 BEGIN S 1/16 CORNER SECS 19 & 20 & NW CORNER LOT 2 TH S 89 DEG 57'30" E 600 FT ALONG N BOUND LT 2 TO POB TH S 0 DEG 2' E 391 FT TO CORNER 2 ON MHW KACHEMAK BAY TH S 59 DEG 30' E 150 FT TO CORNER 3 TH N 38 DE	E-18
17730239		0.21	T 6S R 13W SEC 20 SEWARD MERIDIAN HM 0840005 LAKESIDE VILLAGE SUB AMENDED LOT 2 BLK 4	E-19
17302201		33.00	T 6S R 14W SEC 9 SEWARD MERIDIAN HM SE1/4 SE1/4 EXCLUDING THE W1/2 SW1/4 SE1/4 SE1/4	E-2
17303229		240.00	T 6S R 14W SEC 10 SEWARD MERIDIAN HM SE1/4 & S1/2 SW1/4	E-2
17901023	4829 JACK GIST LN	14.60	T 6S R 13W SEC 15 SEWARD MERIDIAN HM 0990063 JACK GIST SUB LOT 2	E-20
17936020	2976 KACHEMAK DR	1.65	T 6S R 13W SEC 22 SEWARD MERIDIAN HM 0830087 SCENIC BAY SUB LOT 4	E-21
17915003		0.24	T 6S R 13W SEC 23 SEWARD MERIDIAN HM THAT PORTION OF GOVT LOT 3 LYING SOUTHEASTERLY OF KACHEMAK BAY DRIVE	E-22
17910001		5.00	T 6S R 13W SEC 14 SEWARD MERIDIAN HM GOVT LOT 36	E-23
17911005		0.39	T 6S R 13W SEC 14 SEWARD MERIDIAN HM 0004712 HARRY FEYER SUB LOT 1	E-23
18101002		3.72	T 6S R 13W SEC 28 SEWARD MERIDIAN HM GOVT LOT 15	E-24
18101003		5.05	T 6S R 13W SEC 28 SEWARD MERIDIAN HM GOVT LOT 14	E-24
18101004		6.07	T 6S R 13W SEC 28 SEWARD MERIDIAN HM GOVT LOT 13	E-24
18101005		5.98	T 6S R 13W SEC 28 SEWARD MERIDIAN HM GOVT LOT 12	E-24
18101006		5.03	T 6S R 13W SEC 28 SEWARD MERIDIAN HM GOVT LOT 11	E-24
18101007		6.47	T 6S R 13W SEC 28 SEWARD MERIDIAN HM GOVT LOT 10	E-24
18103101		1.82	T 6S R 13W SEC 35 SEWARD MERIDIAN HM 0890034 HOMER SPIT SUB AMENDED LOT 2	E-25

## City Lands

PARCEL_ID	ADDRESS	ACREAGE	LEGAL DESCRIPTION	Land Allocation
18103102	3735 HOMER SPIT RD	2.10	T 6S R 13W SEC 35 SEWARD MERIDIAN HM THAT PORTION OF GOVT LOT 14 LYING SOUTHWEST OF THE HOMER SPIT RD	E-25
18102011		0.70	T 6S R 13W SEC 27 SEWARD MERIDIAN HM GOVT LOT 6 SW OF HWY	E-26
18103002		7.51	T 6S R 13W SEC 34 SEWARD MERIDIAN HM PORTION GOVT LOT 1	E-26
18103004		4.79	T 6S R 13W SEC 35 SEWARD MERIDIAN HM PORTION GOVT LOT 1	E-26
18103006		10.00	T 6S R 13W SEC 35 SEWARD MERIDIAN HM PORTION GOVT LOT 2	E-26
18103116	3800 HOMER SPIT RD	17.17	T 6S R 13W SEC 35 SEWARD MERIDIAN HM 0920039 THE FISHIN HOLE SUB TRACT 2	E-27
18103108		3.72	T 6S & 7S R 13W SEC 35 & 2 SEWARD MERIDIAN HM 0890034 - HOMER SPIT SUB AMENDED 7	E-28
18103301		1.98	T 7S R 13W SEC 2 SEWARD MERIDIAN HM 0890034 HOMER SPIT SUB AMENDED LOT 9	E-28
18103304		1.08	T 7S R 13W SEC 1 SEWARD MERIDIAN HM 0890034 HOMER SPIT SUB AMENDED LOT 11	E-29
18103305		0.99	T 7S R 13W SEC 1 SEWARD MERIDIAN HM 0890034 HOMER SPIT SUB AMENDED LOT 20	E-29
18103306	4225 HOMER SPIT RD	0.29	T 7S R 13W SEC 1 SEWARD MERIDIAN HM 0640816 SUB OF LOT 11 HOMER SPIT ALASKA LOT 11B EXCLUDING THE HOMER SPIT RD	E-29
18103401		2.52	T 7S R 13W SEC 1 SEWARD MERIDIAN HM 0890034 HOMER SPIT SUB AMENDED LOT 31	E-30
18103426		1.09	T 7S R 13W SEC 1 SEWARD MERIDIAN HM 0890034 HOMER SPIT SUB AMENDED COAL POINT MONUMENT PARK EXCLUDING THAT PORTION AS PER LEASE AGREEMENT 187 @ 921	E-31
18103446		0.11	T 7S R 13W SEC 1 SEWARD MERIDIAN HM THAT PORTION OF GOVT LOT 20 LYING NE OF THE HOMER SPIT RD & BOUNDED ON THE NW BY LOT 43 OF HOMER SPIT SUB AMENDED & BOUNDED ON THE NE BY ATS 612 & BOUNDED ON THE SE BY LOT 45 OF HOMER SPIT SUB AMENDED & BOUNDED ON THE	E-32
18103448		0.43	T 7S R 13W SEC 1 SEWARD MERIDIAN HM 0930049 HOMER SPIT SUB NO 6 VELMA'S ADDN LOT 45-B	E-33
17321011		3.34	T 6S R 14W SEC 3 SEWARD MERIDIAN HM 0631146 TICE ACRES SUB HICKERSON MEMORIAL CEMETERY	E-3

## City Lands

PARCEL_ID	ADDRESS	ACREAGE	LEGAL DESCRIPTION	Land Allocation
17321013	40722 STACEY ST	1.68	T 6S R 14W SEC 3 SEWARD SW HM 2006017 TICE ACRES REPLAT NO 1 LOT 11-A	E-3
17321014	40746 STACEY ST	0.94	T 6S R 14W SEC 3 SEWARD SW HM 2006017 TICE ACRES REPLAT NO 1 LOT 11-B	E-3
17321015	41170 BELNAP DR	0.95	T 6S R 14W SEC 3 SEWARD SW HM 2006017 TICE ACRES REPLAT NO 1 LOT 11-C	E-3
17503025		6.57	T 6S R 14W SEC 13 SEWARD MERIDIAN HM SW1/4 SE1/4 NORTH OF SKYLINE DRIVE EXCLUDING SKYLINE DR SUB	E-4
17502056		1.04	T 6S R 14W SEC 13 SEWARD MERIDIAN HM 0770024 EMERALD HIGHLAND ESTATES SUB UNIT 3 LOT 1B BLK 3	E-5
17524110		0.49	T 6S R 14W SEC 24 SEWARD MERIDIAN HM 0880016 LILLIAN WALLI ESTATE SUB LOT 70	E-6
17524111		0.36	T 6S R 14W SEC 24 SEWARD MERIDIAN HM 0880016 LILLIAN WALLI ESTATE SUB LOT 66	E-6
17524112		0.34	T 6S R 14W SEC 24 SEWARD MERIDIAN HM 0880016 LILLIAN WALLI ESTATE SUB LOT 67	E-6
17524126		0.35	T 6S R 14W SEC 24 SEWARD MERIDIAN HM 0880016 LILLIAN WALLI ESTATE SUB LOT 60	E-6
17524127		0.36	T 6S R 14W SEC 24 SEWARD MERIDIAN HM 0880016 LILLIAN WALLI ESTATE SUB LOT 59	E-6
17524128		0.38	T 6S R 14W SEC 24 SEWARD MERIDIAN HM 0880016 LILLIAN WALLI ESTATE SUB LOT 58	E-6
17524129		0.39	T 6S R 14W SEC 24 SEWARD MERIDIAN HM 0880016 LILLIAN WALLI ESTATE SUB LOT 57	E-6
17524130		0.35	T 6S R 14W SEC 24 SEWARD MERIDIAN HM 0880016 LILLIAN WALLI ESTATE SUB LOT 65	E-6
17524006		2.75	T 6S R 13W SEC 18 SEWARD MERIDIAN HM 0700402 W R BELL SUB TRACT E	E-7
17504003		10.00	T 6S R 13W SEC 18 SEWARD MERIDIAN HM SE1/4 NE1/4 SW1/4	E-8
17504023	360 W FAIRVIEW AVE	38.30	T 6S R 13W SEC 18 SEWARD MERIDIAN HM THAT PORTION OF SW1/4 SE1/4 EXCLUDING SOUTH PENINSULA HOSPITAL SUB AND SOUTH PENINSULA HOSPITAL SUB 2008 ADDN	E-9
17305111		60.00	T 6S R 13W SEC 5 & 6 SEWARD MERIDIAN HM S1/2 S1/2 SE1/4 SW1/4 & S1/2 SW1/4 SW1/4 OF SEC 5 & S1/2 SE1/4 SE1/4 & S1/2 N1/2 SE1/4 SE1/4 OF SEC 6	F-2
17305236		10.00	T 6S R 13W SEC 5 SEWARD MERIDIAN HM SW1/4 SW1/4 SE1/4	F-2

## City Lands

PARCEL_ID	ADDRESS	ACREAGE	LEGAL DESCRIPTION	Land Allocation
17305301		30.00	T 6S R 13W SEC 8 SEWARD MERIDIAN HM N1/2 N1/2 NW1/4 NW1/4 & N1/2 NE1/4 NW1/4	F-2
17307053		0.41	T 6S R 13W SEC 7 SEWARD MERIDIAN HM 0711238 DIAMOND RIDGE ESTATES SUB LOT 2 THAT PORTION THEREOF LYING EAST OF DIAMOND RIDGE ROAD	F-2
17307057		1.47	T 6S R 13W SEC 7 SEWARD MERIDIAN HM 0711238 DIAMOND RIDGE ESTATES SUB LOT 13 A PORTION THEREOF	F-2
17307059		0.13	T 6S R 13W SEC 7 SEWARD MERIDIAN HM 0711238 DIAMOND RIDGE ESTATES SUB LOT 13 A PORTION THEREOF	F-2
17307060		4.60	T 6S R 13W SEC 7 SEWARD MERIDIAN HM 0711238 DIAMOND RIDGE ESTATES SUB LOT 14 THE W1/2 THEREOF	F-2
17307062	160 CROSSMAN RIDGE RD	7.35	T 6S R 13W SEC 7 SEWARD MERIDIAN HM 0711238 DIAMOND RIDGE ESTATES SUB LOT 1 PORTION THEREOF	F-2
17307064		6.94	T 6S R 13W SEC 7 SEWARD MERIDIAN HM 0711238 DIAMOND RIDGE ESTATES SUB LOT 2 PORTION THEREOF	F-2
17305120		70.00	T 6S R 13W SEC 5 SEWARD MERIDIAN HM NE1/4 SW1/4 & N1/2 SE1/4 SW1/4 & N1/2 S1/2 SE1/4 SW1/4	F-3
17305234		80.00	T 6S R 13W SEC 5 SEWARD MERIDIAN HM E1/2 SE1/4	F-3
17305235		70.00	T 6S R 13W SEC 5 SEWARD MERIDIAN HM NW1/4 SE1/4 & E1/2 SW1/4 SE1/4 & NW1/4 SW1/4 SE1/4	F-3
17307076	5601 CARTER DR	5.93	T 6S R 13W SEC 7 SEWARD MERIDIAN HM 0840119 PIONEER VALLEY SUB LOT 2	F-4
17307094	184 SKYLINE DR	7.83	Hillstrands Homestead Lot 1	F-5
17308034	192 SKYLINE DR	3.00	T 6S R 13W SEC 8 SEWARD MERIDIAN HM 0960051 TULIN TERRACE SUB UPPER TERRACE LOT 34	F-5
17307095,6	188 SKYLINE DR	8.34	Hillstrands Homestead Lot 2	F-5
17366006		6.95	T 6S R 13W SEC 9 SEWARD MERIDIAN HM PTN NE1/4 NW1/4 STARTING @ 1/4 CORNER SECS 4 & 9; TH S 1320 FT TO CN1/16 CORNER; TH W 1320 FT TO NW1/16 CORNER; TH E 1020 FT TO POB; TH N 995 FT TO THREAD OF BRIDGE CREEK; TH E ON THREAD OF BRIDGE CREEK TO N-S CEN	F-6
17366007		13.55	T 6S R 13W SEC 9 SEWARD MERIDIAN HM PTN NE1/4 NW1/4 STARTING @ 1/4 CORNER SECS 4 & 9; TH S 1320 FT TO CN1/16 CORNER; TH W 1320 FT TO NW1/16 CORNER; TH E 390 FT TO POB; TH N 960 FT TO THREAD OF BRIDGE CREEK; TH E ON THREAD OF BRIDGE CREEK 650 FT; TH	F-6

## City Lands

PARCEL_ID	ADDRESS	ACREAGE	LEGAL DESCRIPTION	Land Allocation
17366008		9.10	400 T 6S R 13W SEC 9 SEWARD MERIDIAN HM PTN OF NE1/4 NW1/4 STARTING @ 1/4 CORNER OF SECS 4 & 9; TH S 1320 FT TO CN1/16 CORNER; TH W 1320 FT TO NW1/16 CORNER; TH E 390 FT TO POB; TH N 960 FT TO THREAD OF BRIDGE CREEK; TH W ON THREAD OF BRIDGE CREEK	F-6
17714006		39.24	T 6S R 13W SEC 20 SEWARD MERIDIAN HM NW1/4 SE1/4 EXC HOMER BY PASS RD	G-2
18101023		3.00	T 6S R 13W SEC 28 SEWARD MERIDIAN HM THAT PORTION OF GOVT LOT 9 LYING NORTH OF HOMER SPIT RD	G-3
18101024		2.16	T 6S R 13W SEC 27 SEWARD MERIDIAN HM THAT PORTION OF GOVT LOT 9 LYING SOUTH OF HOMER SPIT RD	G-3
18102001		3.94	T 6S R 13W SEC 27 SEWARD MERIDIAN HM GOVT LOT 8	G-3
18102002	3079 HOMER SPIT RD	7.10	T 6S R 13W SEC 27 SEWARD MERIDIAN HM GOVT LOT 7	G-3
18102003		1.02	T 6S R 13W SEC 27 SEWARD MERIDIAN HM 0630660 WALTER DUFOUR SUB LOT 1	G-4
18102004		6.90	T 6S R 13W SEC 27 SEWARD MERIDIAN HM 0630060 WALTER DUFOUR SUB TRACT A	G-4
18102005		17.46	T 6S R 13W SEC 27 SEWARD MERIDIAN HM THAT PORTION OF GOVT LOT 3 LYING NORTH OF HOMER SPIT RD	G-4
18102006		7.50	T 6S R 13W SEC 27 SEWARD MERIDIAN HM THAT PORTION OF GOVT LOT 3 LYING SOUTH OF HOMER SPIT RD	G-4
18102009		9.00	T 6S R 13W SEC 27 SEWARD MERIDIAN HM THAT PORTION OF GOVT LOT 5 LYING NORTH OF HOMER SPIT RD	G-4
18102010		3.90	T 6S R 13W SEC 27 SEWARD MERIDIAN HM PORTION OF GOVT LOT 5 LYING SOUTH OF HOMER SPIT HWY	G-4
18102014		25.19	T 6S R 13W SEC 27 SEWARD MERIDIAN HM 0770055 WALTER DUFOUR SUB TRACT B TRACT B	G-4
18102018		19.66	T 6S R 13W SEC 27 SEWARD MERIDIAN HM 2001008 LOUIE'S LAGOON LOT 6-A	G-5
18102019		25.81	T 6S R 13W SEC 26 & 27 SEWARD MERIDIAN HM 2001008 LOUIE'S LAGOON LOT 6-B	G-5

## **Section C**

Other City Lands  
Generally Undesignated

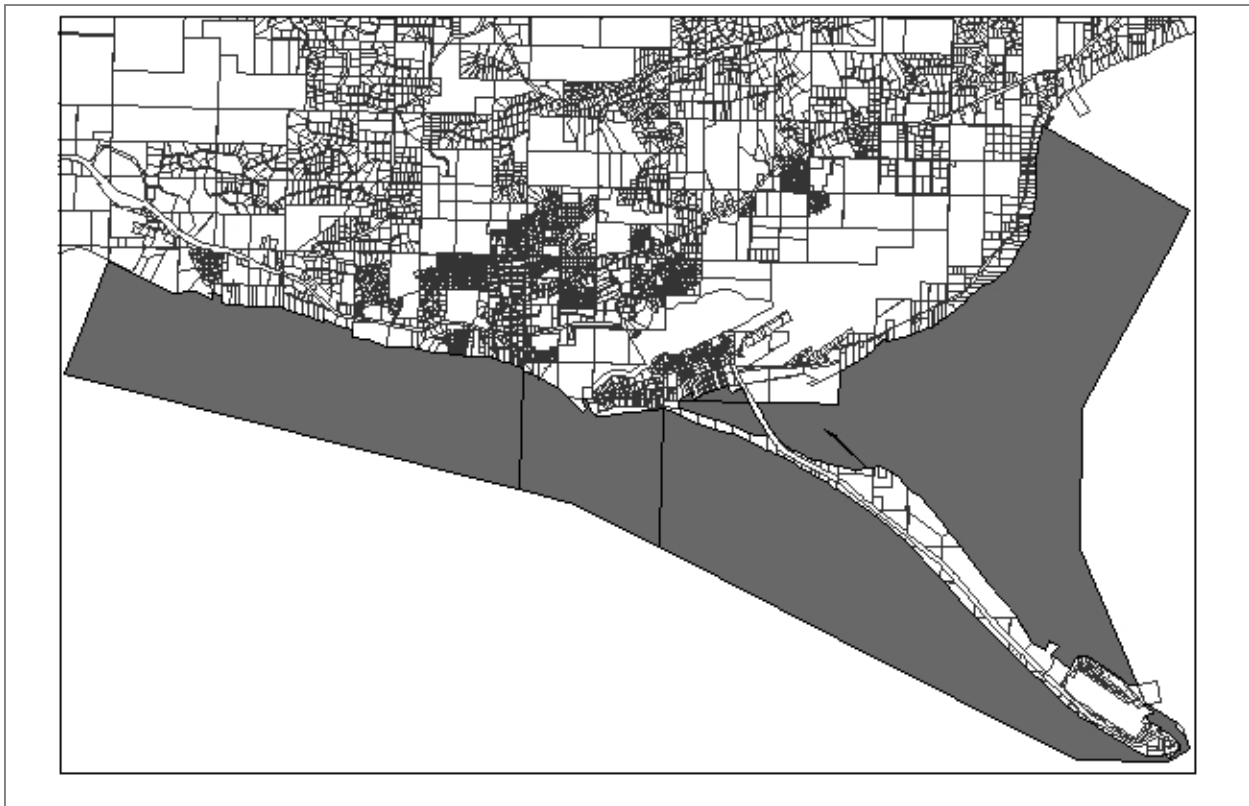

**Designated Use:** Tidelands  
**Acquisition History:**

**Area:** 6,784 acres

**Parcel Number:** 18107001, 17728001, 17528001  
 1810125, 1810126

**2012 Assessed Value:** \$22,345,000

**Legal Description:** Portions of ATS 612

**Zoning:** Not zoned

**Wetlands:**

17728001—HM0742265 T06S R13W S29 ALASKA TIDELAND SURVEY 612 . 499.54 acres, \$83,200 assessed value. Patent title 1977, 84-25 Annexed by City.

17528001 HM0770064 T06S R14W S30 ALASKA TIDELANDS SURVEY NO 612 POR SEC 23 24 & POR SEC 19 & 30. 1641.24 acres. Assessed Value: \$83,400. City Granted Title 1977 under Preference Right effective 1/3/59 Ord 84-25 Annexed by City.

18107001—HM0770064 T07S R13W S14 ALASKA TIDELANDS SURVEY 612 THAT PORTION LYING WITHIN SEC 13 & 14 & 22 THRU 24 & 26 THRU 28 & 33 THRU 36 OF T06SR13W & WITHIN SEC 1 & 2 OF T07SR13W EXCLUDING THAT PORTION OF TIDELANDS VESTED TO STATE OF ALASKA & EXCE. 4753 acres. \$20,890,100, includes Pioneer Dock improvements

Patent 1974 002459-0 Book 80 Page 171

Mariner Park and Mud Bay were nominated by the City as Western Hemisphere Shorebird Reserve Sites in 1994 ("whissern" ). They are recognized as sites of international importance. <http://www.whsrn.org/>

**Finance Dept. Code:**

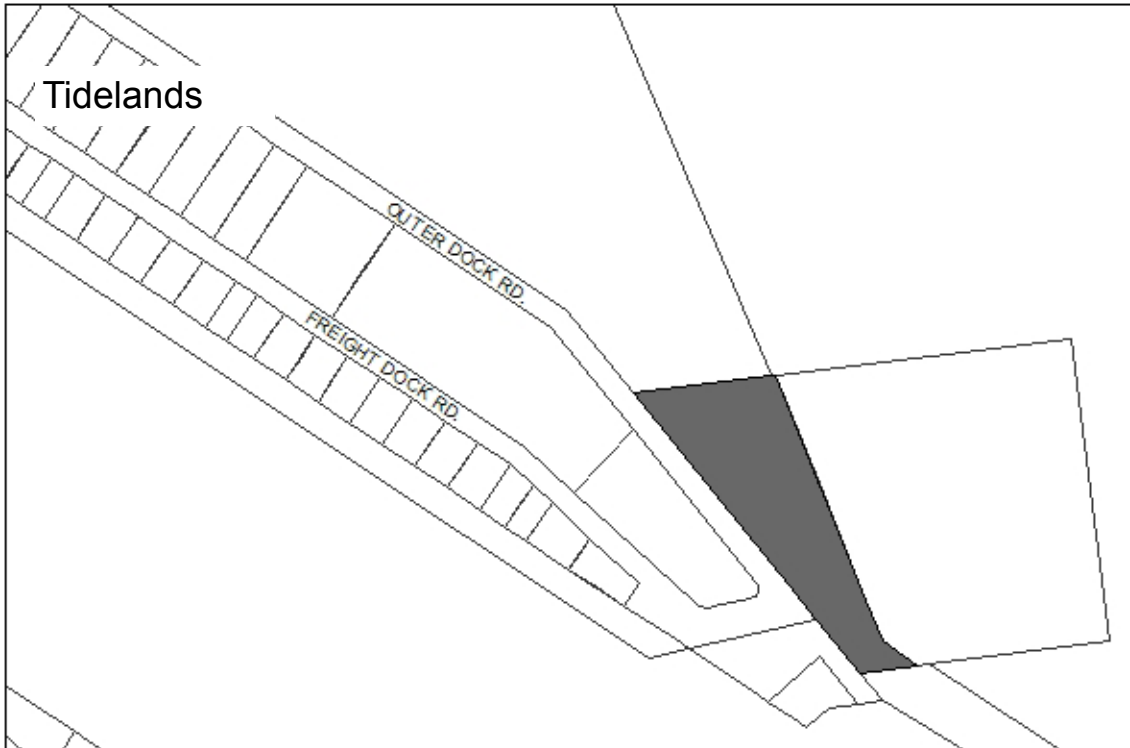

**Designated Use:** Tidelands  
**Acquisition History:**

**Area:** 4.19 acres

**Parcel Number:** 18103213

**2009 Assessed Value:** \$800,800

**Legal Description:** T 6S R 13W SEC 36 T 7S R 13W SEC 1 SEWARD MERIDIAN HM 0920050 HOMER SPIT SUB NO TWO AMENDED TRACT A

**Zoning:** Not zoned

**Wetlands:** Tidelands

**Infrastructure:**

Includes part of the causeway for the deep water dock. Lease agreement for deep water dock land, B192 p648 \$830/yr ADL 224560 55 year lease, July 1989– July 2044

**Finance Dept. Code:**

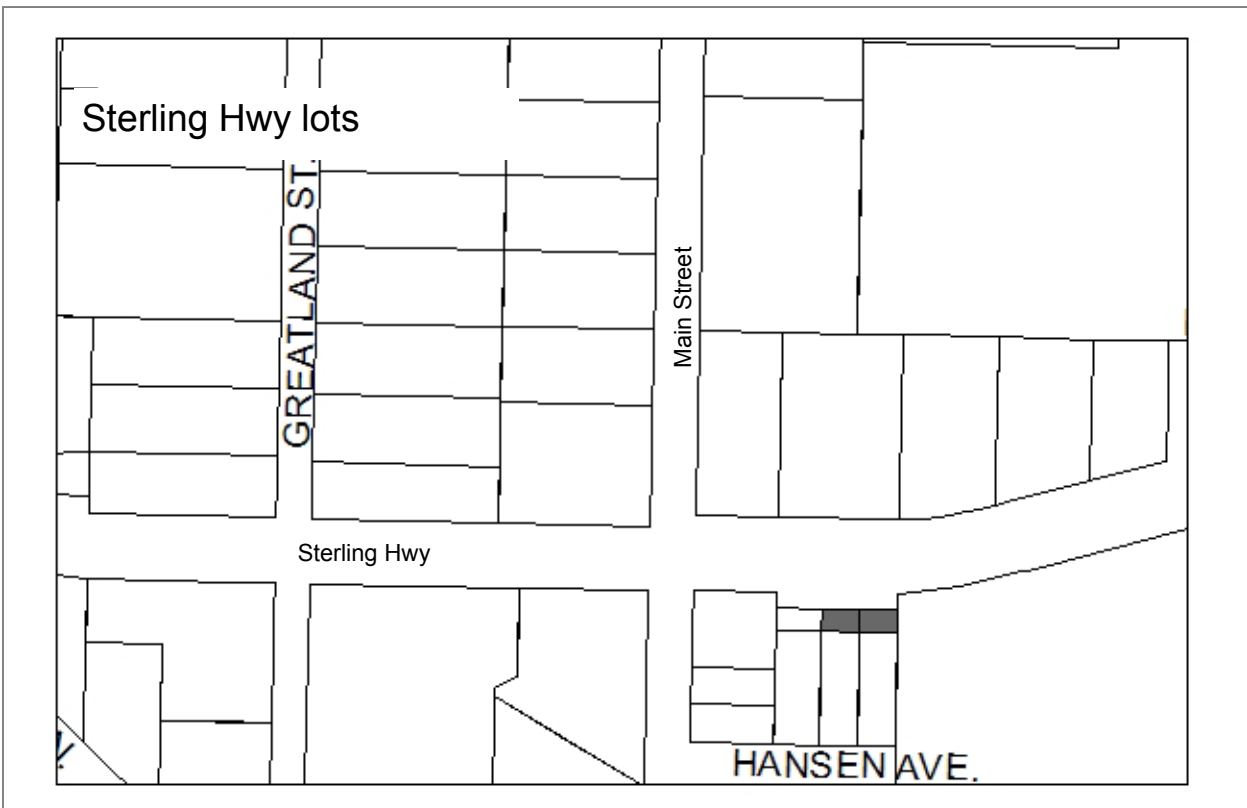

**Designated Use:** Undesignated  
**Acquisition History:** Detling Deed 6/10/82

<b>Area:</b> 0.03 acres each. Total of 2,613 sq ft	<b>Parcel Number:</b> 177154 02, 03
--	-------------------------------------

**2009 Assessed Value:** \$1,400

**Legal Description:** T6S R 13W SEC 20 SEWARD MERIDIAN HM 0670365 W R BENSON SUB AMENDED LOT 46 EXCLUDING HOMER BY-PASS ROAD, T 6S R 13W SEC 20 SEWARD MERIDIAN HM 0670365 W R BENSONS SUB AMENDED LOT 47 EXC HOMER BY-PASS RD\*

<b>Zoning:</b> Central Business District	<b>Wetlands:</b> Possibly. Lots are steep.
--	--

**Infrastructure:** Paved Road and sidewalk

**Notes:** Lots are steep; they run from the Sterling Highway grade down the slope to the adjoining property. Lot dimensions are approximately 50'x30'.

**Finance Dept. Code:**

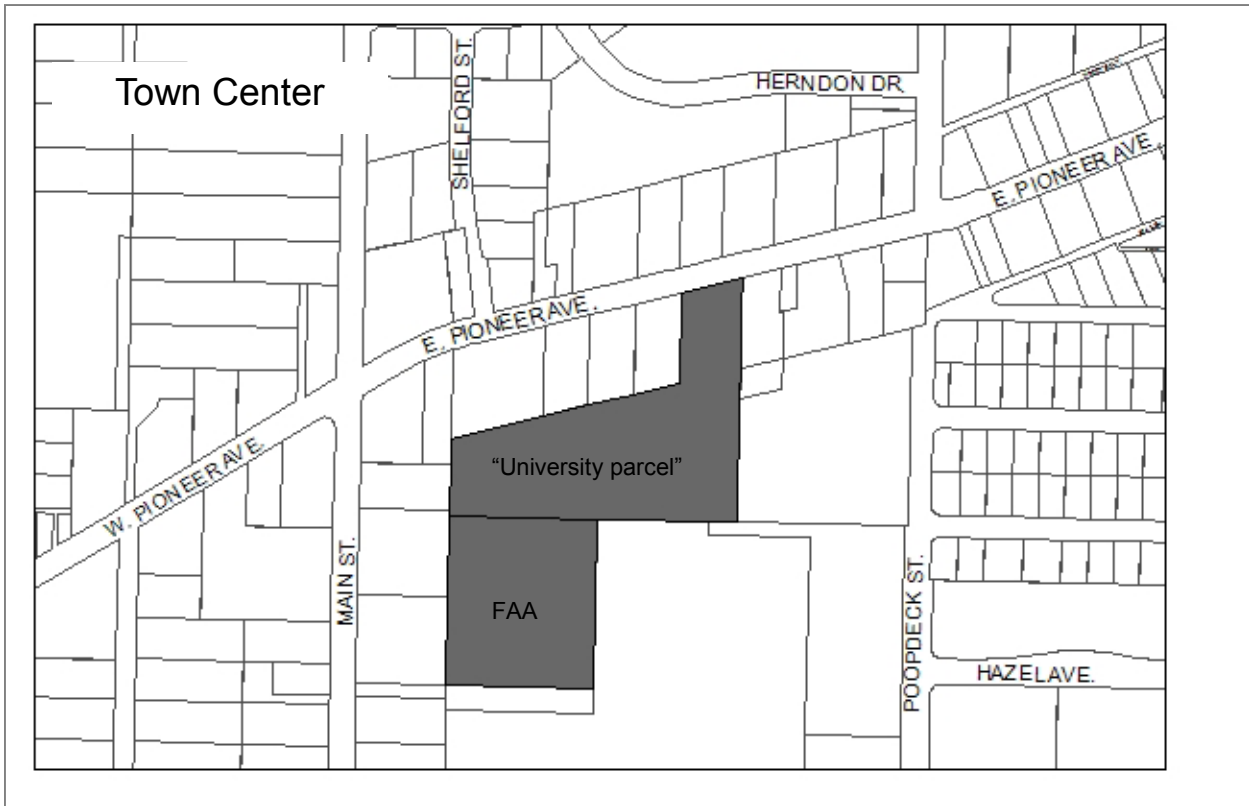

**Designated Use:** UA land: Land was sold to the City by UA with the intent it would be used for town center. FAA site: Held for possible UA/state shared consortium library agreement and land trade for land at Bridge Creek. Resolution 14-084 Identifying Homer FAA Site Sub Tract 38A in the Town Center as a Viable Location for a Community Center.

**Acquisition History:** UA: Ord 03-61 purchase.

**Area:** 7.71 acres

**Parcel Number:** 17719209, 17708015

**2009 Assessed Value:** \$520,200

**Legal Description:** Homer FAA Site Sub Tract 38A, UA lot: Portion of Nils O Svedlund Sub lot 7 tract B, long legal.

**Zoning:** Central Business District

**Wetlands:** City had a wetland delineation done in 2006. There is about a 1/2 acre of wetlands between the two sites.

**Infrastructure:** Must be built as land is developed.

**Finance Dept. Code:**

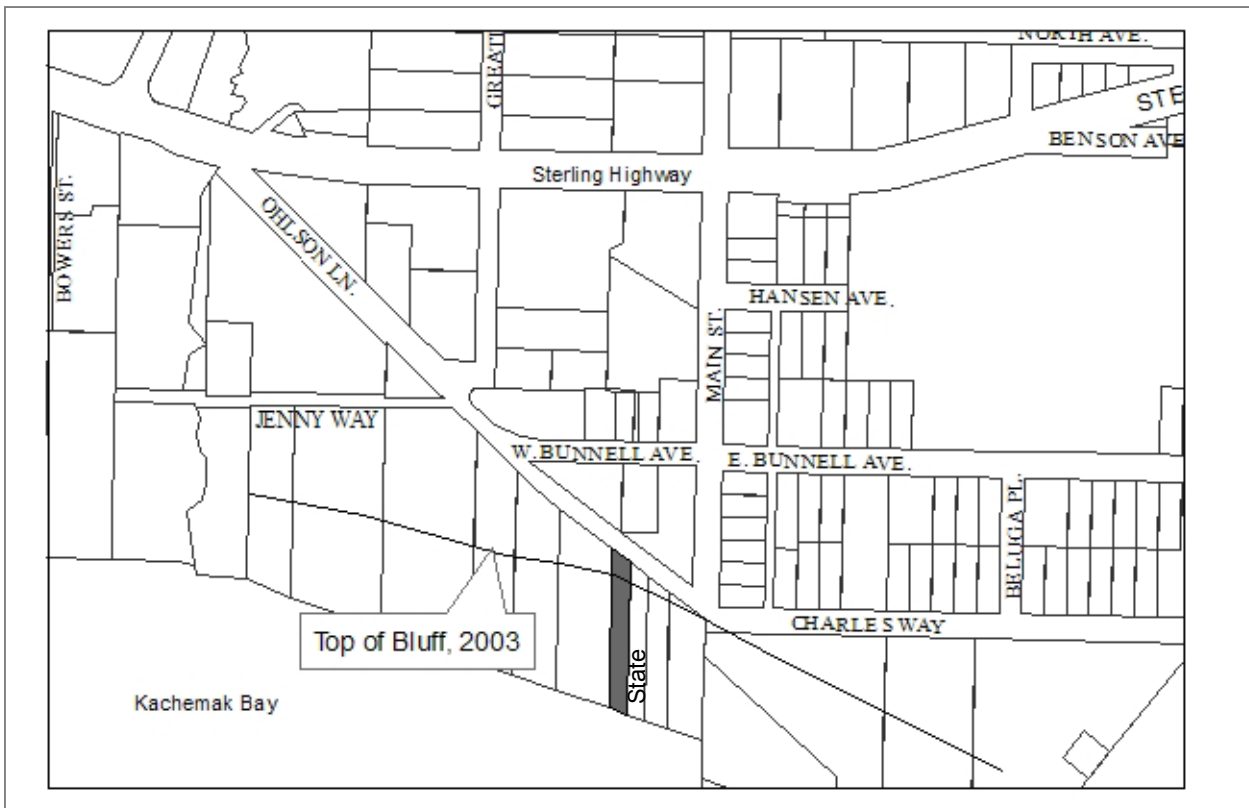

<b>Designated Use:</b> Undesignated	
<b>Acquisition History:</b> Donated by Herrick, Resolution 90-7	
<b>Area:</b> 0.32 acres	<b>Parcel Number:</b> 17520009
<b>2009 Assessed Value:</b> \$27,500	
<b>Legal Description:</b> HM T06S R13W S19 PORTION THEREOF S OF OLSEN LANE	
<b>Zoning:</b> Central Business District	<b>Wetlands:</b> None. Bluff property.
<b>Infrastructure:</b> Gravel Road access, no water or sewer	
<b>Notes:</b>	
<b>Finance Dept. Code:</b> 392.0008	

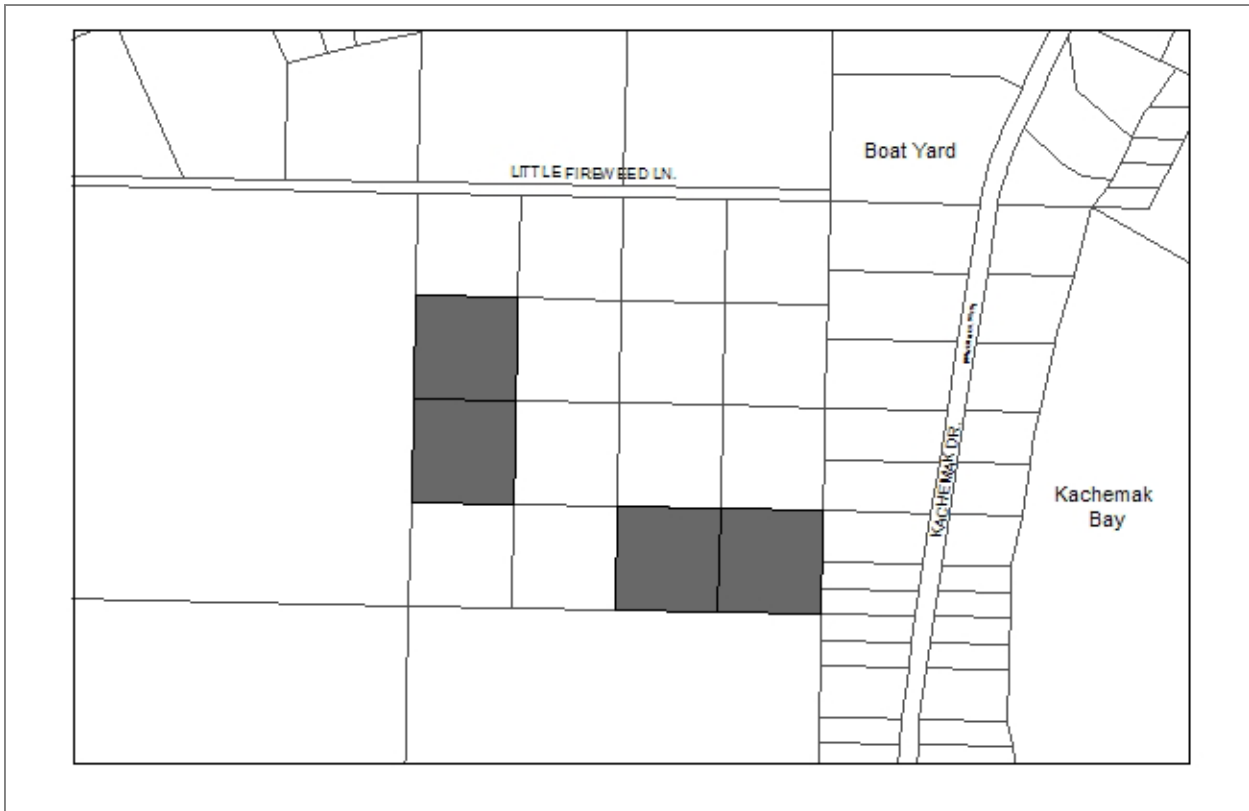

**Designated Use:** Undesignated  
**Acquisition History:** The western lots were granted by State Patent.

<b>Area:</b> 10 acres total. Each lot is 2.5 acres.	<b>Parcel Number:</b> 179080 09,15,25,26
---	--

**2009 Assessed Value:** Each lot: \$20,400. Total: \$81,600

**Legal Description:** Government Lots 10, 21, 24, 25, HM T06S R13W S14

<b>Zoning:</b> General Commercial 2	<b>Wetlands:</b> Lots are mostly wetlands. Formal delineation would be needed prior to any project planning.
-------------------------------------	--

**Infrastructure:** No infrastructure currently available.

**Notes:** Two adjacent lots are privately owned. The rest of the square lots are owned by the Kenai Peninsula Borough. There is limited legal access to the eastern lots. There may be no legal access to the western lots.

**Finance Dept. Code:**

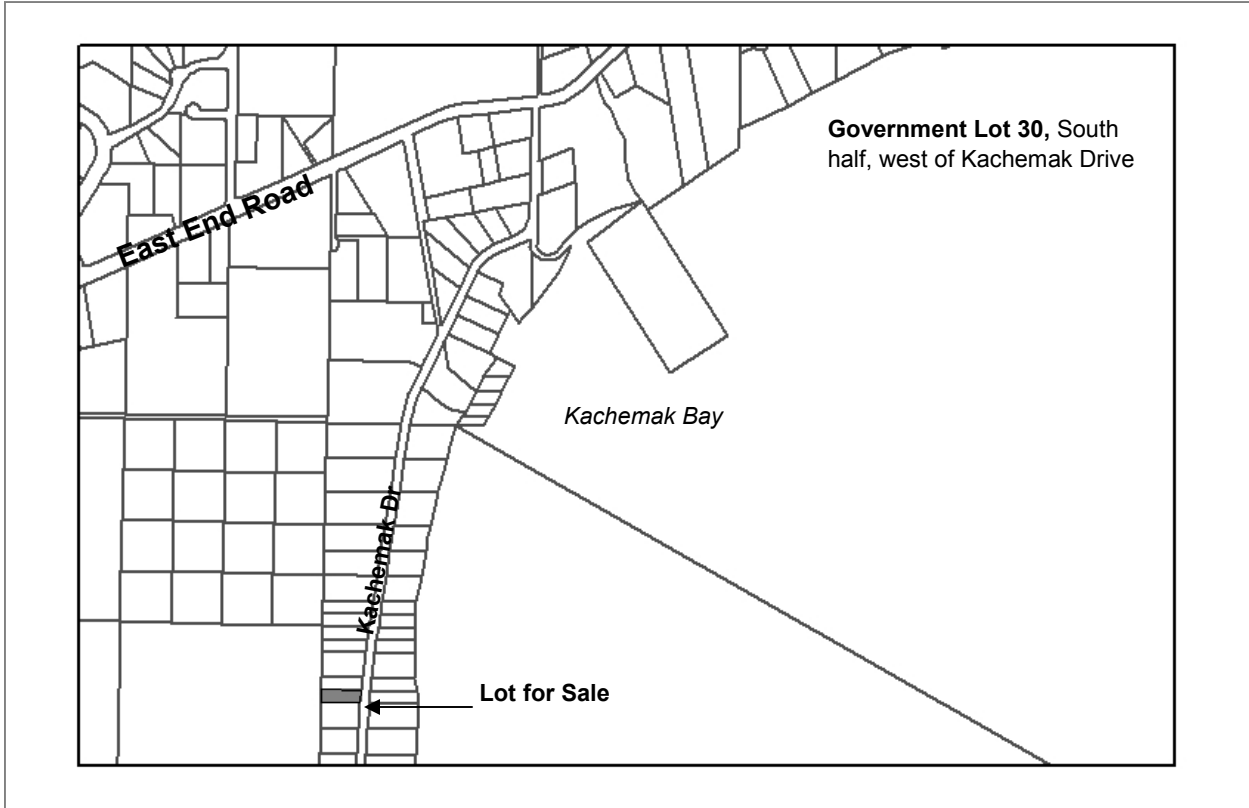

**Designated Use:** Sell (Resolution 2011-37(A))  
**Acquisition History:** Tax foreclosure, Ord 2010-24(S)

<b>Area:</b> 0.49 acres	<b>Parcel Number:</b> 17908050
-------------------------	--------------------------------

**2009 Assessed Value:** \$2,300

**Legal Description:** South half of Government Lot 30 Lying West of Kachemak Drive

<b>Zoning:</b> Rural Residential	<b>Wetlands:</b> Will require wetland permit for development
----------------------------------	--

**Infrastructure:** Paved road, power lines. Part of Phase II Kachemak Drive Water and Sewer LID.

**Notes:** Acquired from the Kenai Peninsula Borough through tax foreclosure. Parcel is wetlands.

**Finance Dept. Code:**

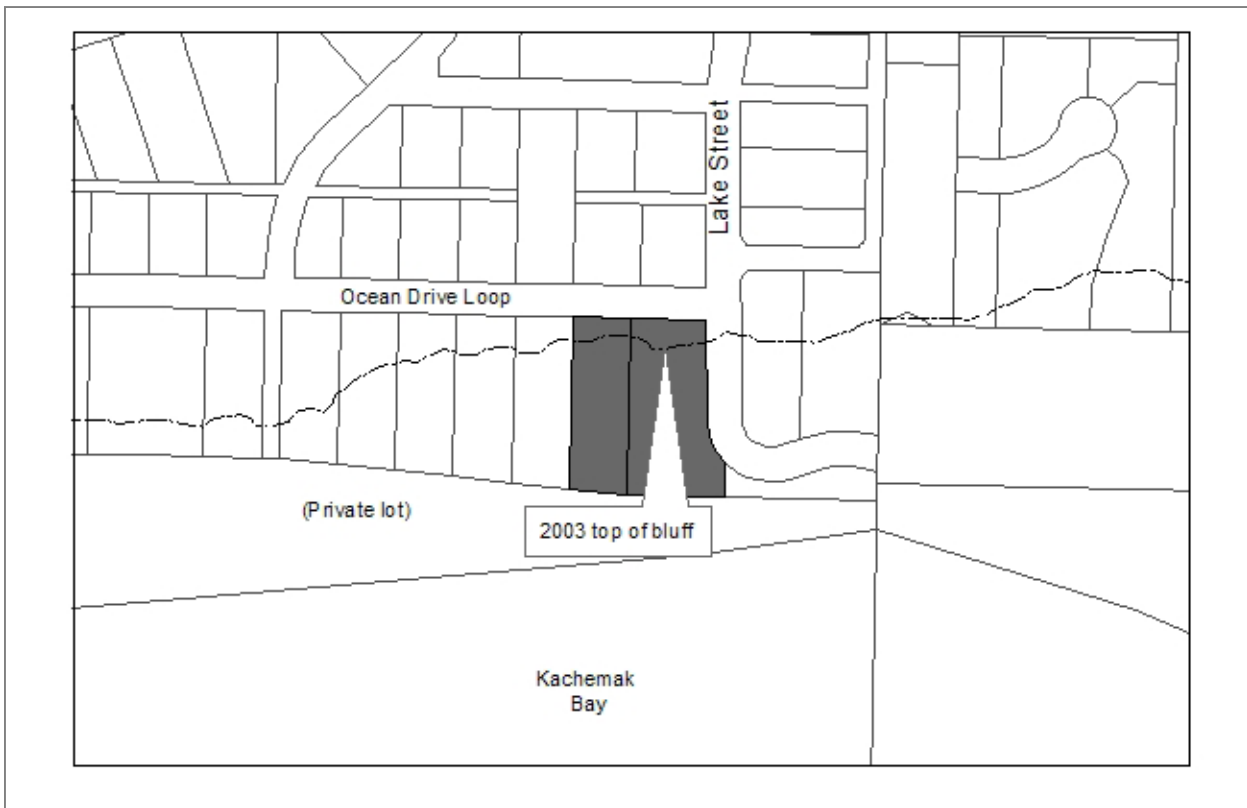

<b>Designated Use:</b> Sell (Resolution 2009-33)	
<b>Acquisition History:</b> Tax foreclosure (seawall) KPB Ord 02-41	
<b>Area:</b> 1.66 acres	<b>Parcel Number:</b> 177174-06, 07
<b>2009 Assessed Value:</b> \$51,500 (combined value)	
<b>Legal Description:</b> Lot 43 and 44, Oscar Munson Subdivision	
<b>Zoning:</b> Rural Residential	<b>Wetlands:</b> Most of these lots are tidal and critical habitat.
<b>Infrastructure:</b> Gravel road, water and sewer, seawall.	
<p><b>Notes:</b> These lots contain seawall frontage. There is little to any developable area. There continues to be bluff erosion above the seawall on these lots. There are seawall and LIS assessments due on these properties. Contact Finance for payoff amounts. No commercial appraiser was willing to conduct an appraisal.</p> <p>Resolution 2009-33: Sell Lots 43 and 44 Oscar Munson Subdivision.</p> <p>February 2012 update: City Manager will put the lots out to bid in the spring, using the Borough assessment as the minimum bid instead of an appraisal. No local appraisers were able to appraise the property because there are no comparable properties, and the land has limited to no value for residential development.</p>	
<b>Finance Dept. Code:</b>	

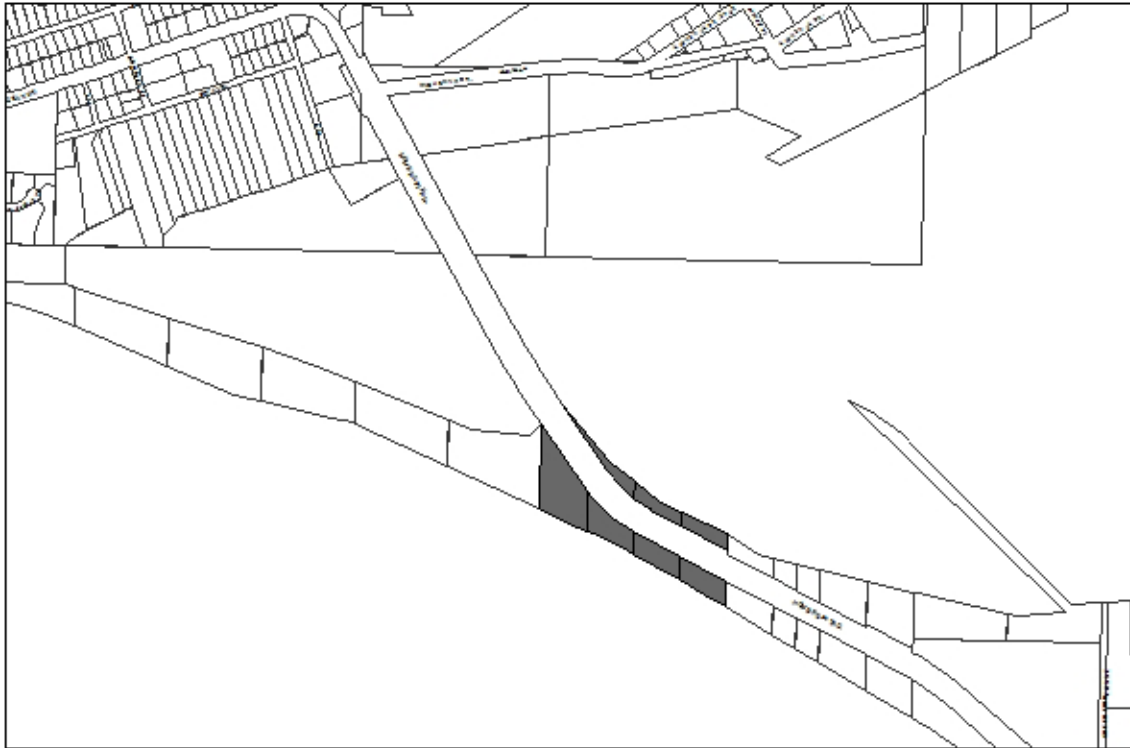

**Designated Use:** Intertidal Wetland Habitat for Shorebirds To be Conservation Easement  
**Acquisition History:** EVOS purchase/Unknown

**Area:** 10.96 acres

**Parcel Number:** 18101 08-14

**2009 Assessed Value:** \$104,300

**Legal Description:** T 6S R 13W SEC 28 SEWARD MERIDIAN HM GOVT LOTS 5,6,7,8

**Zoning:** N of Homer Spit Rd: Marine Industrial.  
 S of road, Open Space Recreation

**Wetlands:** Tidal

**Infrastructure:** Paved road, Homer Spit Trail

**Notes:** Previous land allocation plan records show this property was an EVOS purchase and was to be placed into a conservation easement. However, this was never completed as far as staff can research, while the easements on the other EVOS properties were completed in 1998. These properties need further research: how they were acquired and any restrictions, and if they were in fact EVOS purchases or have any easements.

**Finance Dept. Code:**

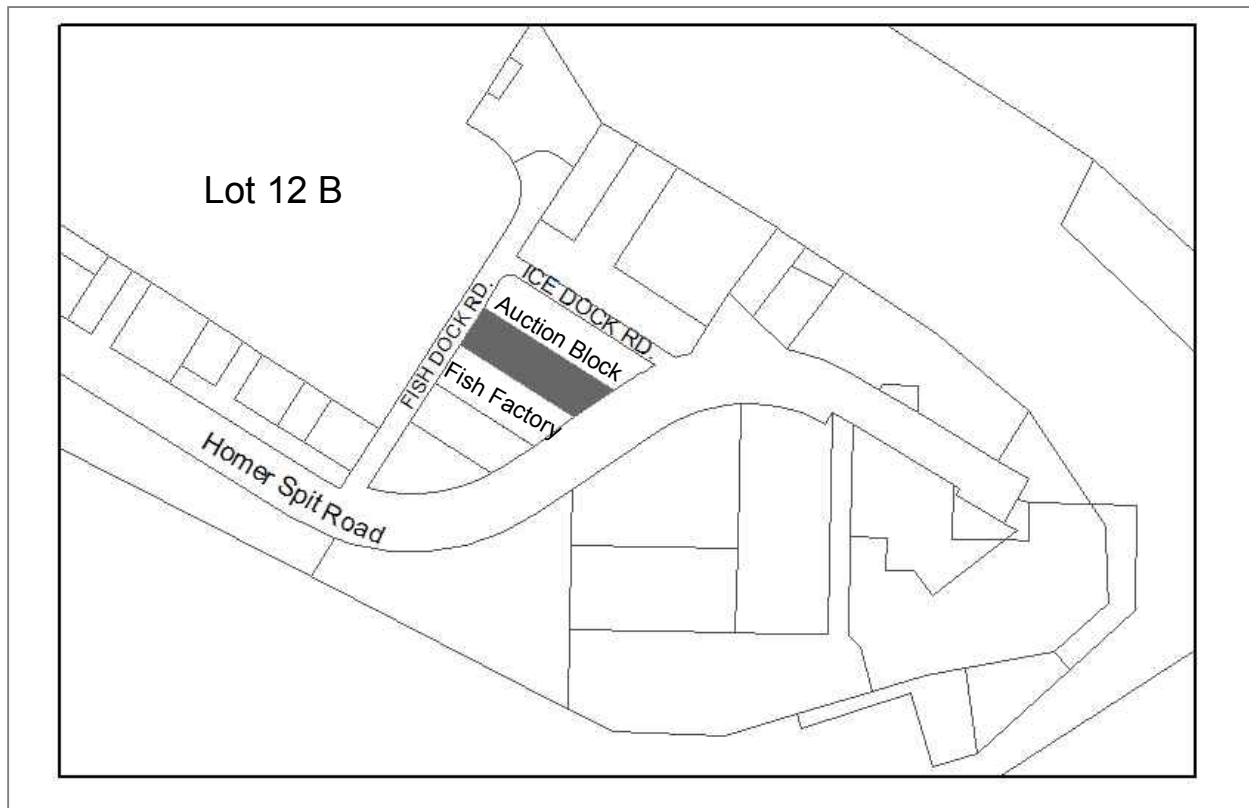

<b>Designated Use:</b> Leased Lands	
<b>Acquisition History:</b>	
<b>Area:</b> 0.68 acres	<b>Parcel Number:</b> 18103451
<b>2009 Assessed Value:</b> \$265,300	
<b>Legal Description:</b> City of Homer Port Industrial Subdivision No 4 Lot 12-B	
<b>Zoning:</b> Marine Industrial	
<b>Infrastructure:</b> Water, sewer, paved road access	<b>Address:</b>
<p>Parcel has the fish grinder on it, and possibly a short term lease for storage from neighboring business. The whole parcel is not readily available for a long term lease.</p> <p>Resolution 09-33: Remove Lot 12-B City of Homer Port Industrial Subdivision No 4 from lots that may be leased until the drainage issues are resolved.</p> <p>Resolution 10-21: Administration is directed to address the drainage problems and usage of this lot.</p>	
<b>Finance Dept. Code:</b>	

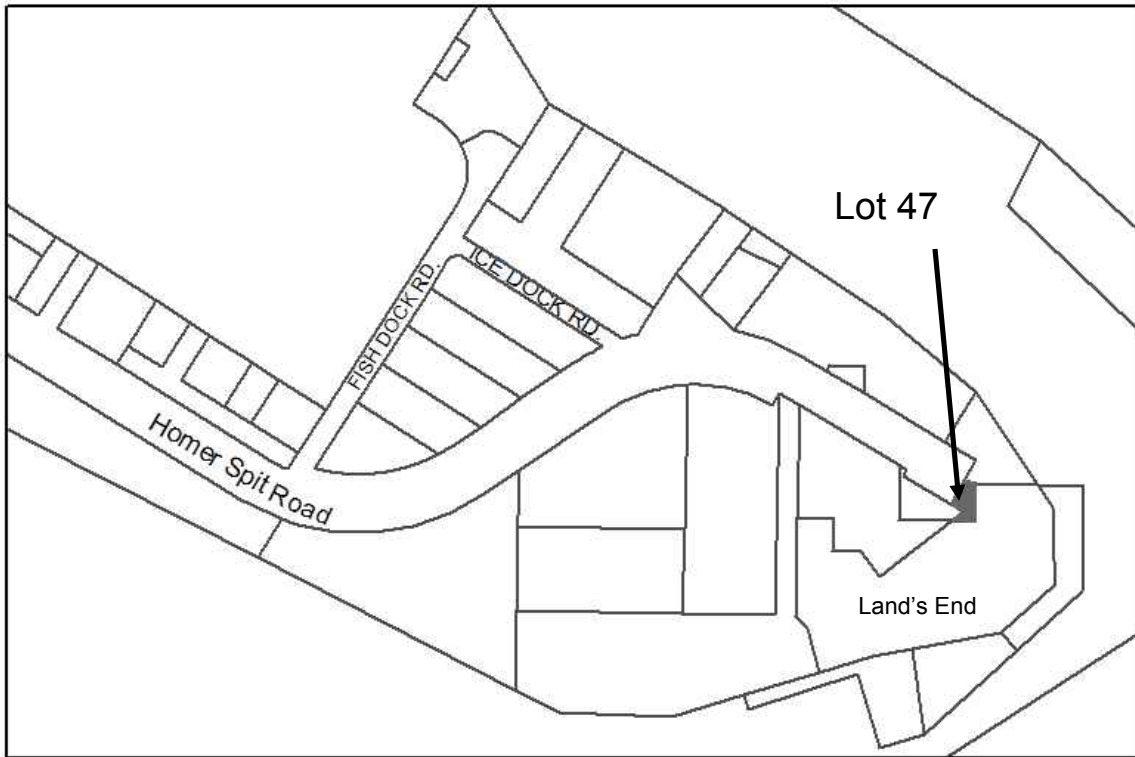

**Designated Use:** Undesignated. Has easement to Land's End

**Acquisition History:**

**Area:** 0.08 acres

**Parcel Number:** 18103408

**2009 Assessed Value:** \$55,600

**Legal Description:** T 7S R 13W SEC 1 SEWARD MERIDIAN HM 0890034 HOMER SPIT SUB AMENDED LOT 47

**Zoning:** Marine Industrial

**Wetlands:** N/A

**Infrastructure:** Paved road, sewer through lot

**Notes:**

In the process of selling to Lands End, spring 2014

**Finance Dept. Code:**

**Section D**  
**City Facilities**

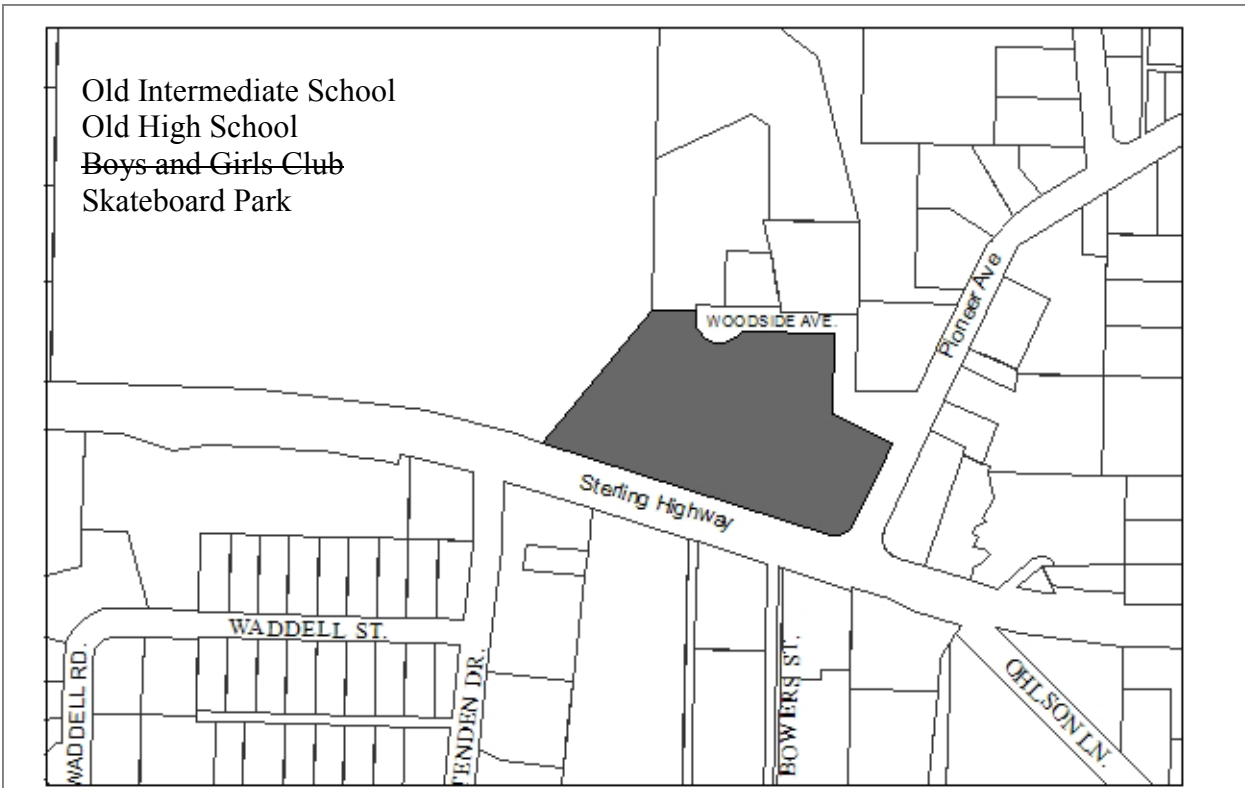

**Designated Use:** Resolution 14-110, Designating the Homer Education and Recreation Complex (HERC) Site as the Location for the Proposed New Homer Public Safety Building  
**Acquisition History:** Given to the City by KP.B. Old Middle School and HS. Reso 98-63

**Area:** 4.3 acres

**Parcel Number:** 17510070

**2012 Assessed Value:** \$4,809,400 (Land \$809,400 Structure, built in 1956 25,000 sq ft \$4,000,000)

**Legal Description:** HM2000022 T06S R13W S19 TRACT 2 HOMER SCHOOL SURVEY 1999 CITY ADDN

**Zoning:** Central Business District

**Wetlands:** Creek on western edge

**Infrastructure:** Paved access and parking. Water and Sewer.

**Notes:**

- Skateboard Park on premises.
- Deed restrictions removed by Kenai Peninsula Borough, fall 2014

**Finance Dept. Code:** 170.0032 175.100.05

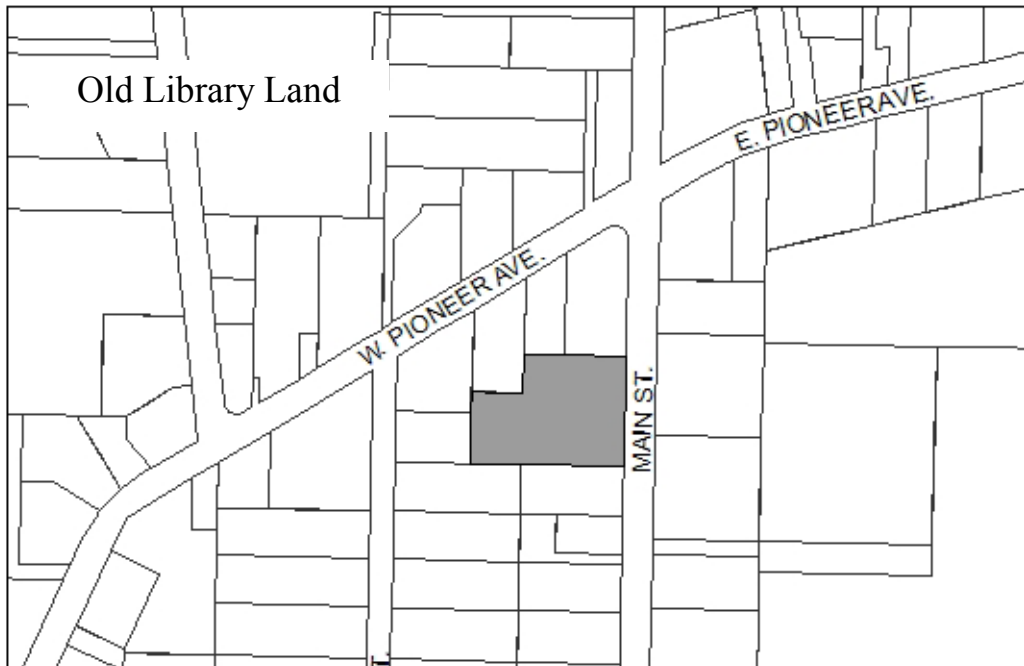

**Designated Use:** Sell.  
**Acquisition History:** Deed: Jewel July 1982 (back lot portion) Deed: Watson 1978 (library/Pioneer area)

<b>Area:</b> 1.31 acres	<b>Parcel Number:</b> 17514416
-------------------------	--------------------------------

**2009 Assessed Value:** \$189,200

**Legal Description:** T 6S R 13W SEC 19 SEWARD MERIDIAN HM 2008016 HOMER PUBLIC LIBRARY NO 2 LOT 2

<b>Zoning:</b> Central Business District	<b>Wetlands:</b> Drainage and wetlands may be present
--	---

**Infrastructure:** Paved road, water, sewer

**Notes:** This land was formerly part of the old library site. The library building was subdivided onto its own lot, and sold. This lot was put up for sale but did not receive any bids. Minimum bid in late 2007 was set at \$462,500. Intent to sell the lot and pay down debt on the library loan.

Land was put on the market again in 2009 with a minimum bid of \$228,000, and no bids were received. Resolution 11-037(A) Offer for sale, and if not sold, designate as a conservation buffer. February 2012 update: Land will be put on the market again in the spring.

The land has a nice bay view, but would require stumping. Driveway access off of Main Street is very steep. It is likely significant dirt work would be needed to make this lot viable for commercial or multifamily development.

**Finance Dept. Code:**



**Designated Use:** Library. Resolution 2003-72  
**Acquisition History:** KPB Ord 93-09

<b>Area:</b> 5.25 acres	<b>Parcel Number:</b> 17710739, 17710740
-------------------------	--

**2009 Assessed Value:** \$3,335,200 (Land 335,200, Structure 3,000,000)

**Legal Description:** HM2005036 T06S R13W S20 TRACT B GLACIER VIEW SUB NO 26, HM2005036 T06S R13W S20 TRACT A GLACIER VIEW SUB NO 26

<b>Zoning:</b> Central Business District	<b>Wetlands:</b> Some wetlands present
--	--

**Infrastructure:** Paved road access, trail access, water and sewer available.

**Notes:**

**Finance Dept. Code:**

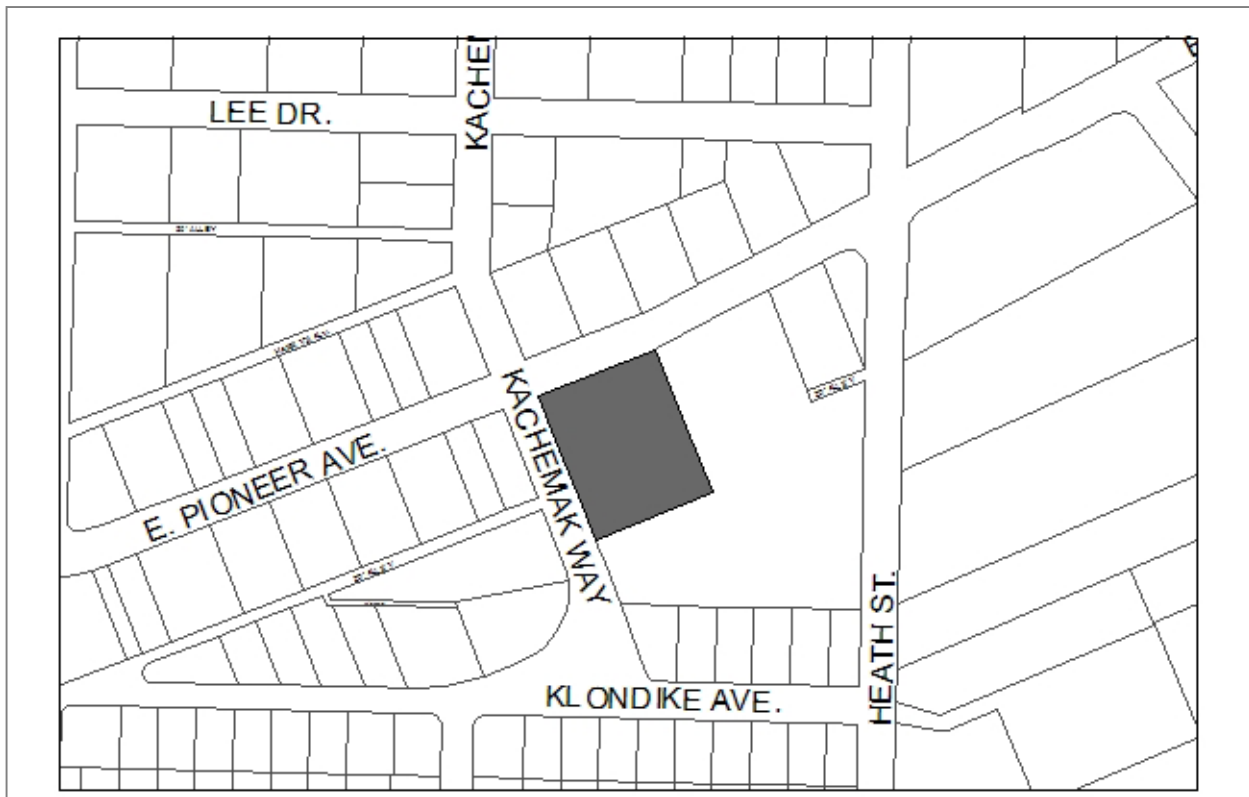

<b>Designated Use:</b> City Hall	
<b>Acquisition History:</b> Purchased, Schoulz 12/31/86	
<b>Area:</b> 1.12 acres	<b>Parcel Number:</b> 17720408
<b>2009 Assessed Value:</b> \$1,082,100 (Land 172,300 Structure 909,800)	
<b>Legal Description:</b> HM2004048 T06S R13W S20 Glacier View Subdivision Campus Addition Lot 6-A-2	
<b>Zoning:</b> Central Business District	<b>Wetlands:</b> None
<b>Infrastructure:</b> Paved road access, water and sewer.	
<b>Notes:</b> New addition and remodel 2011/12. Lower parking area paved.	
<b>Finance Dept. Code:</b>	

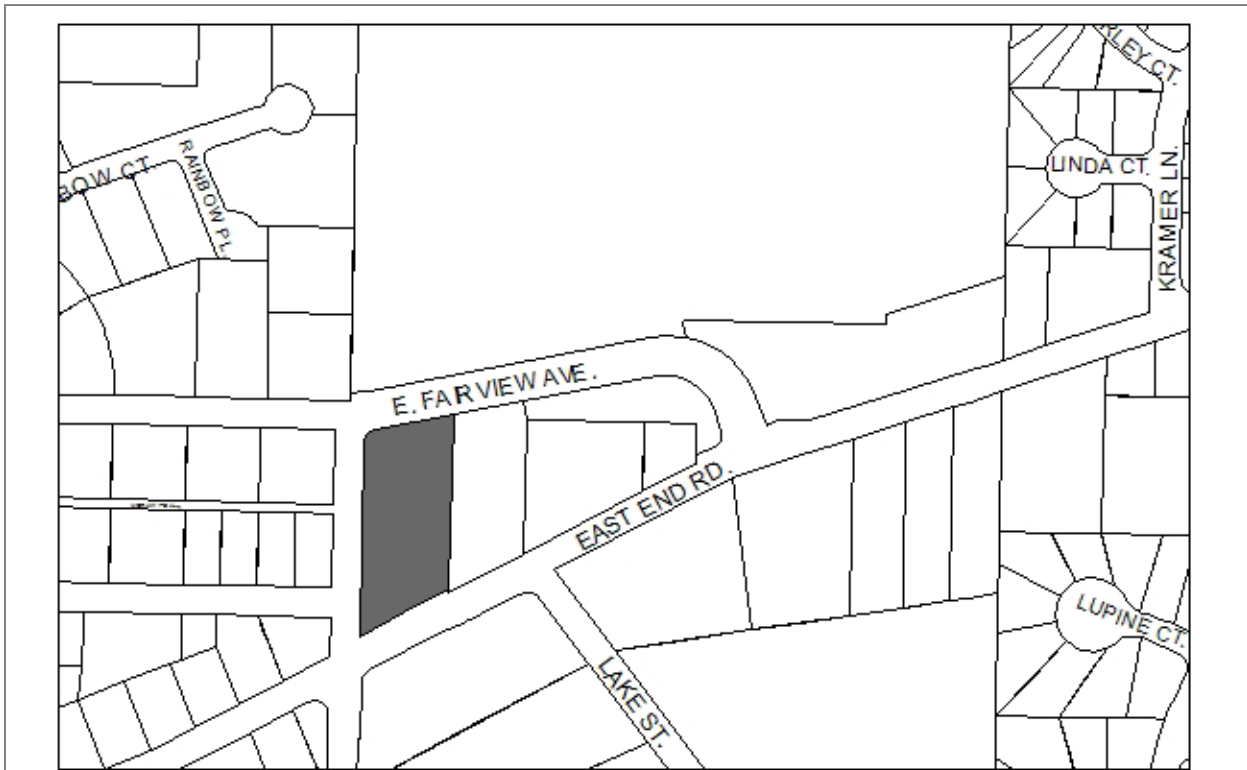

**Designated Use:** Police and fire stations  
**Acquisition History:** Straub Warr Deed 4/74, partial purchase Straub 4/5/74

<b>Area:</b> 1.57 acres	<b>Parcel Number:</b> 17702057
-------------------------	--------------------------------

**2009 Assessed Value:** \$2,054,700 ( Land: \$208,000 Structure: \$1,846,700)

**Legal Description:** HM 0870011 NEW HOMER HIGH SCHOOL NO 2 Tract 1-B

<b>Zoning:</b> Central Business District	<b>Wetlands:</b> N/A
--	----------------------

**Infrastructure:** Water, Sewer, Paved access

**Notes:**

**Finance Dept. Code:**

<p><b>Designated Use:</b> Water Tank (A Frame Tank)  <b>Acquisition History:</b> Dehel Deed 6/1/65</p>	
<p><b>Area:</b> 0.5 acres</p>	<p><b>Parcel Number:</b> 17504011</p>
<p><b>2009 Assessed Value:</b> \$30,700</p>	
<p><b>Legal Description:</b> HM T06S R13W S18 N 150 FT OF THE S 250 FT OF THE E 180 FT OF THE NE1/4 SE1/4</p>	
<p><b>Zoning:</b> Rural Residential</p>	<p><b>Wetlands:</b> Possible drainage through site</p>
<p><b>Infrastructure:</b> N/A</p>	
<p><b>Notes:</b></p>	
<p><b>Finance Dept. Code:</b></p>	

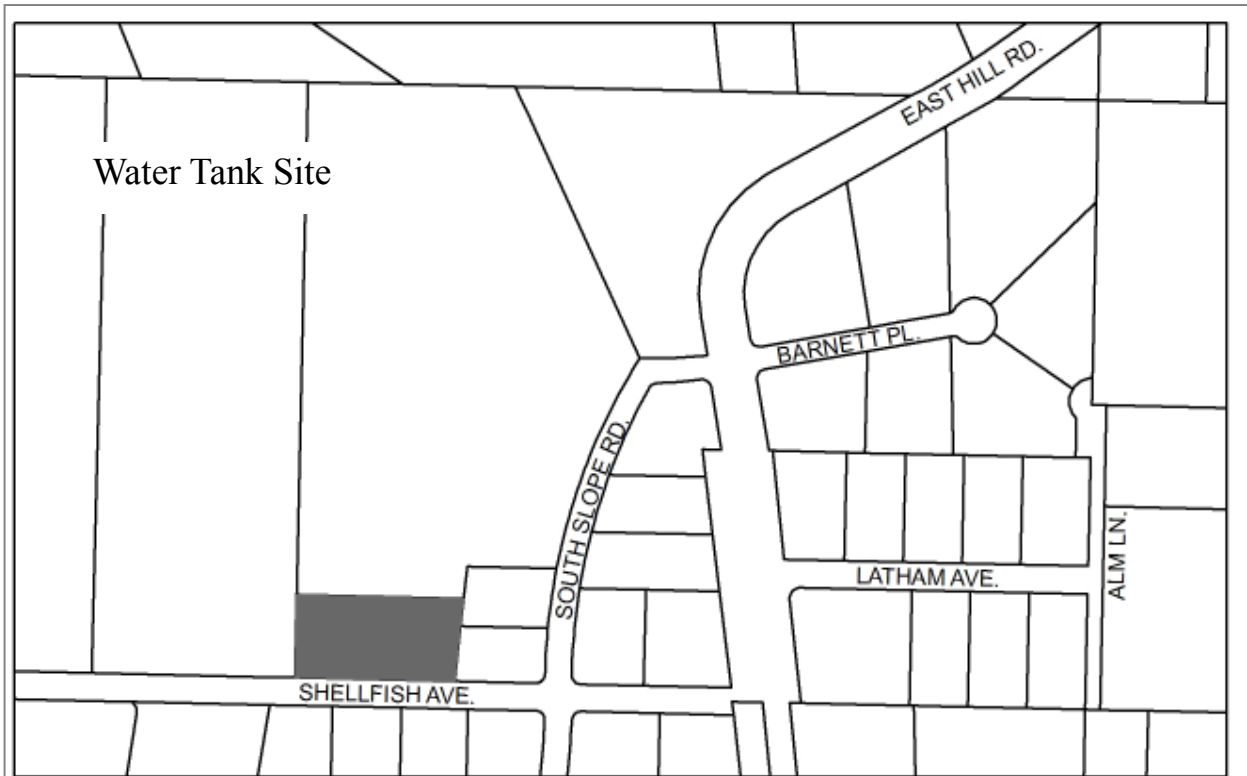

**Designated Use:** Future Water Tank  
**Acquisition History:** Ordinance 14-39

**Area:** 1.5 acres

**Parcel Number:** 17701009

**2015 Assessed Value:**

**Legal Description:** T6S R13W SEC 17 SEWARD MERIDIAN HM 2014023 BARNETT SUB QUIET CREEK ADDN 2014 TRACT A2

**Zoning:** Rural Residential

**Wetlands:**

**Infrastructure:** N/A

**Notes:** Future location of a new water tank. (2016 construction?)

**Finance Dept. Code:**

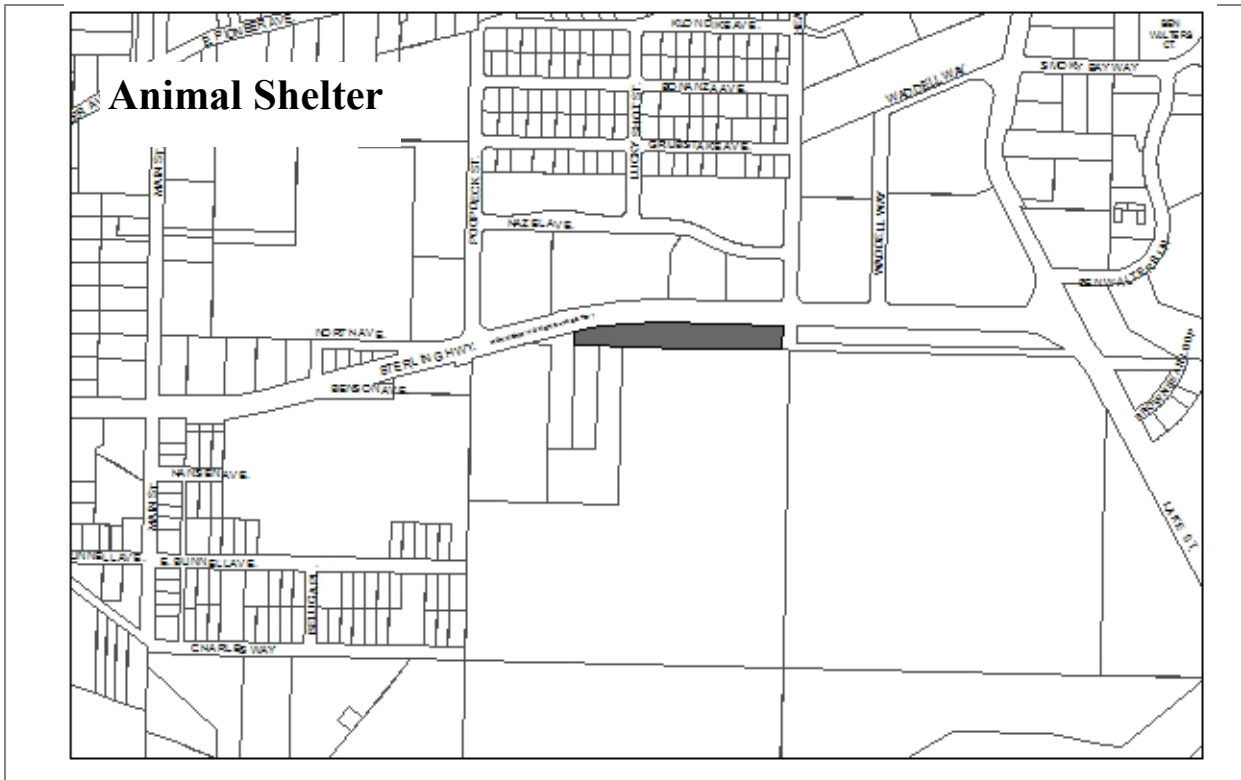

**Designated Use:** Animal Shelter  
**Acquisition History:** Heath Deed 3/10/71

<b>Area:</b> 1.85 acres	<b>Parcel Number:</b> 17714020
-------------------------	--------------------------------

**2009 Assessed Value:** \$984,900 (Land \$109,600, Structure \$875,300)

**Legal Description:** Glacier View Subdivision No 18 Lot 1

<b>Zoning:</b> Central Business District	<b>Wetlands:</b> N/A
--	----------------------

**Infrastructure:** Water, Sewer, gravel access via Public Works

**Notes:** Also includes landscaped area along the Sterling Highway maintained by Parks and Recreation, and named Superintendent's Park.  
  
 Constructed in 2004. 3,828 sq feet.

**Finance Dept. Code:**



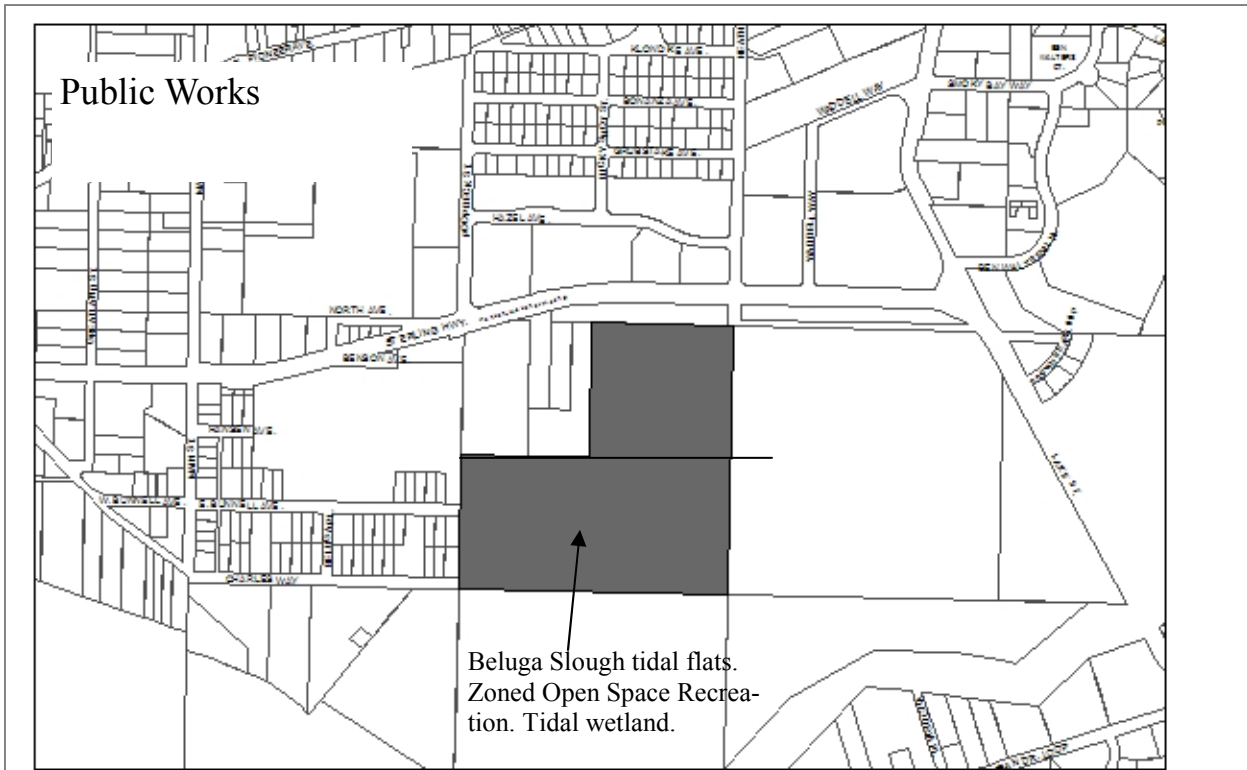

**Designated Use:** Public Works  
**Acquisition History:** Heath Dead 3/10/71

<b>Area:</b> 30 acres	<b>Parcel Number:</b> 17714016
-----------------------	--------------------------------

**2009 Assessed Value:** \$1,778,500 (Land: \$585,500, Structures: \$1,203,000)

**Legal Description:** T 6S R 13W SEC 20 SEWARD MERIDIAN HM NE1/4 NE1/4 SW1/4 & S1/2 NE1/4 SW1/4

<b>Zoning:</b> Central Business/Open Space	<b>Wetlands:</b> Yes
--	----------------------

**Infrastructure:** Paved Road, water and sewer

**Notes:**  
 Within a FEMA mapped flood hazard area.

**Finance Dept. Code:**

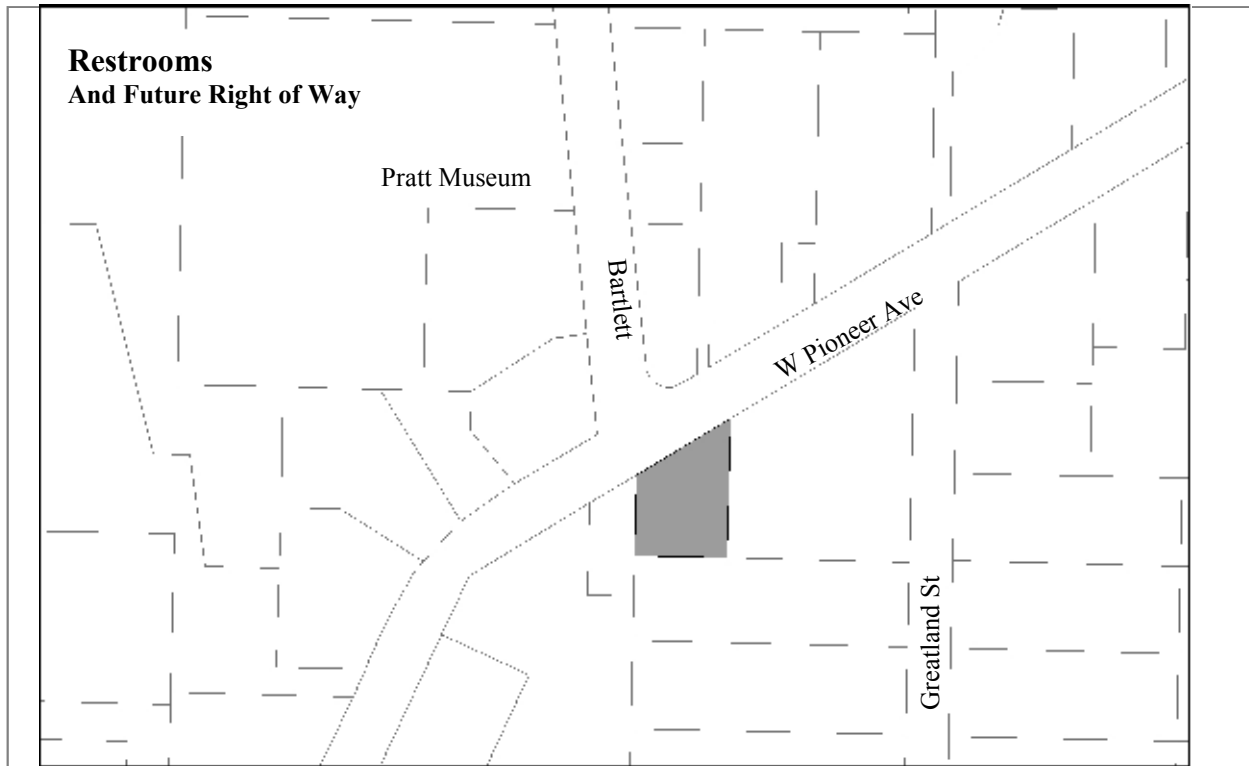

**Designated Use:** Restroom and Future right of way  
**Acquisition History:** Ordinance 2012-42

<b>Area:</b> 0.27 acres	<b>Parcel Number:</b> 17514301
-------------------------	--------------------------------

**2012 Assessed Value:** \$58,800

**Legal Description:** T 6S R 13W SEC 19 SEWARD MERIDIAN HM 0000049 BUNNELLS SUB LOT 75

<b>Zoning:</b> Central Business District	<b>Wetlands:</b> Yes
--	----------------------

**Infrastructure:** Paved Road, water and sewer

**Notes:**  
 Public restroom constructed 2013-2014  
 Future road extension for Bartlett.

**Finance Dept. Code:**

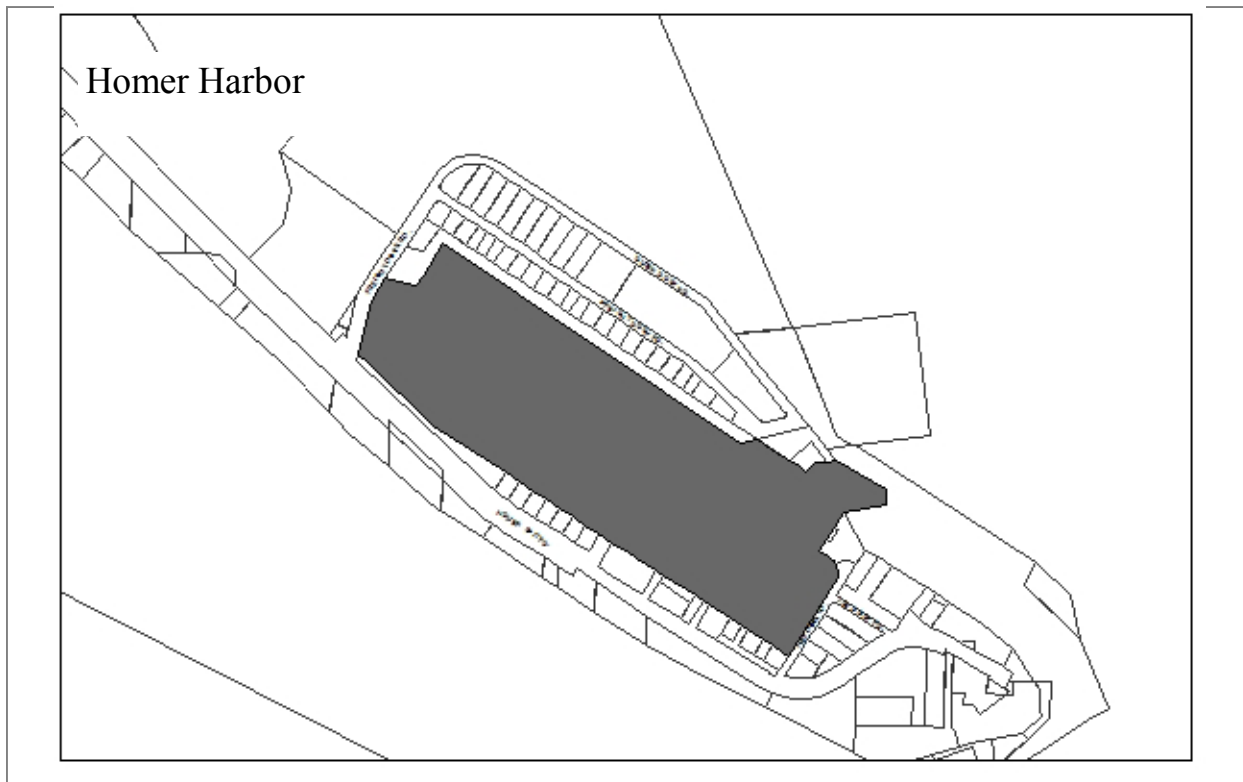

**Designated Use:** Homer Small Boat Harbor  
**Acquisition History:** Reso 99-51 Reconveyed from ACOE

<b>Area:</b> 72.94	<b>Parcel Number:</b> 18103214
--------------------	--------------------------------

**2009 Assessed Value:** \$5,607,100

**Legal Description:** T 6S R 13W SEC 35 T 6S R 13W SEC 36 T 7S R 13W SEC 1 T 7S R 13W SEC 2 HM 0920050 HOMER SPIT SUB NO TWO AMENDED SMALL BOAT HARBOR SEWARD MERIDIAN

<b>Zoning:</b> Marine Commercial	<b>Wetlands:</b> N/A
----------------------------------	----------------------

**Infrastructure:** floats, road access, water and sewer

**Notes:**

**Finance Dept. Code:**

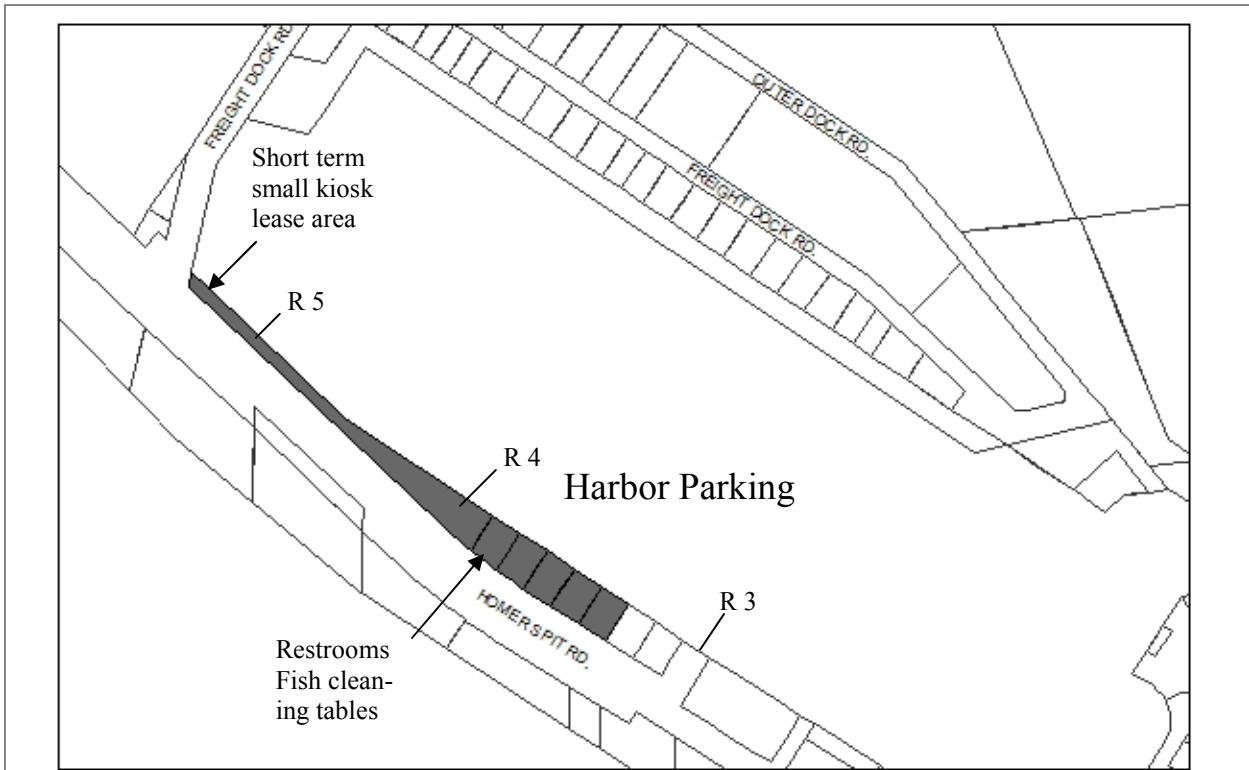

**Designated Use:** Parking  
**Acquisition History:**

**Area:** 3.12 acres

**Parcel Number:** 181033 18-22, 24

**2009 Assessed Value:** \$953,200 (Land: \$1,110,800, Structures: \$142,300)

**Legal Description:** T 7S R 13W SEC 1 SEWARD MERIDIAN HM 0890034 HOMER SPIT SUB AMENDED LOT 13-17, HM 0910003 HOMER SPIT SUB NO TWO SEWARD MERIDIAN LOT 12A

**Zoning:** Marine Commercial

**Wetlands:** N/A

**Infrastructure:** Paved road, water and sewer, public restrooms

**Notes:**

**Finance Dept. Code:**

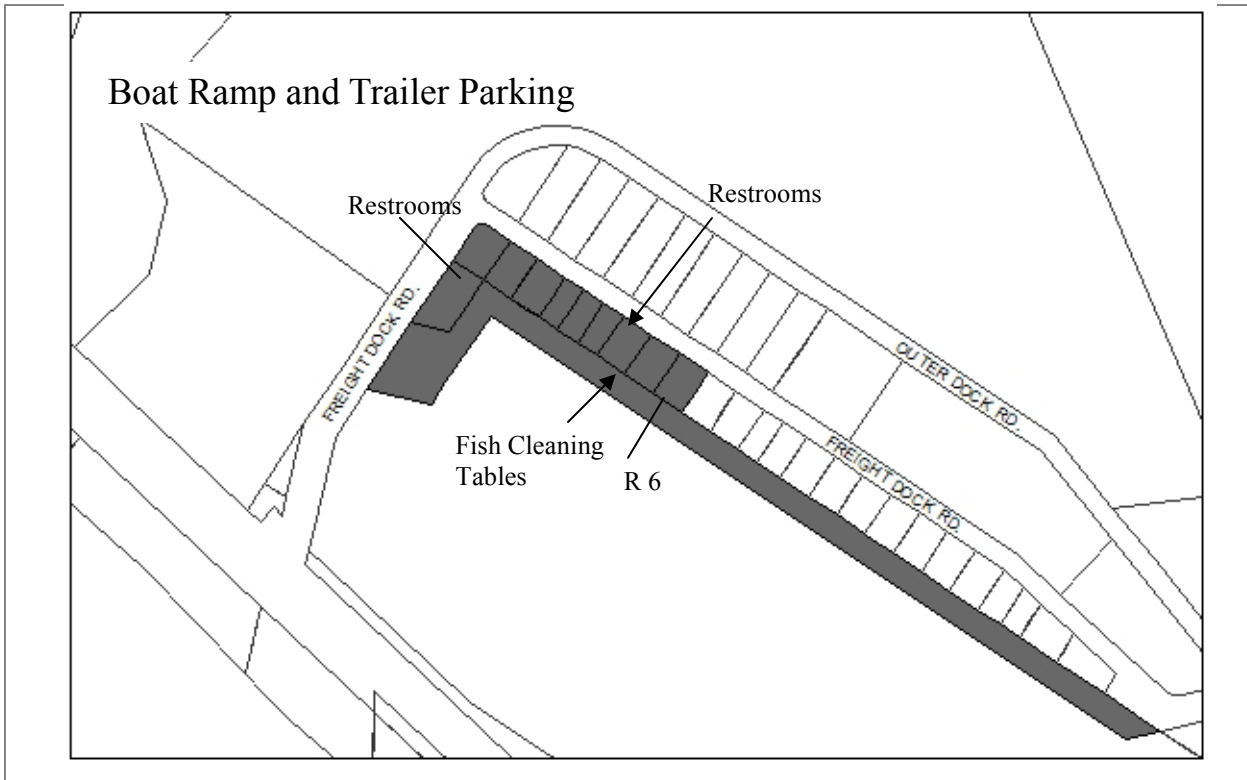

**Designated Use:** Boat ramp and trailer parking  
**Acquisition History:**

**Area:** 8.32 acres

**Parcel Number:** 181032 47-58, 18103216

**2009 Assessed Value:** \$2,323,400

**Legal Description:** Homer Spit Sub No 5 Lots 28-37, Homer Spit Sub No 2 Amended Lot G-8

**Zoning:** Marine Industrial, over slope area is Marine Commercial

**Wetlands:** N/A

**Infrastructure:** paved road, water and sewer, public restrooms

**Notes:** Includes boat launch and most of the trailer parking, two newly constructed public restrooms and over slope area along the harbor.

Resolution 2007-51: Lots 14-35, RFP process should be delayed until the master parking plan and over slope development standards and issues are dealt with.

**Finance Dept. Code:**

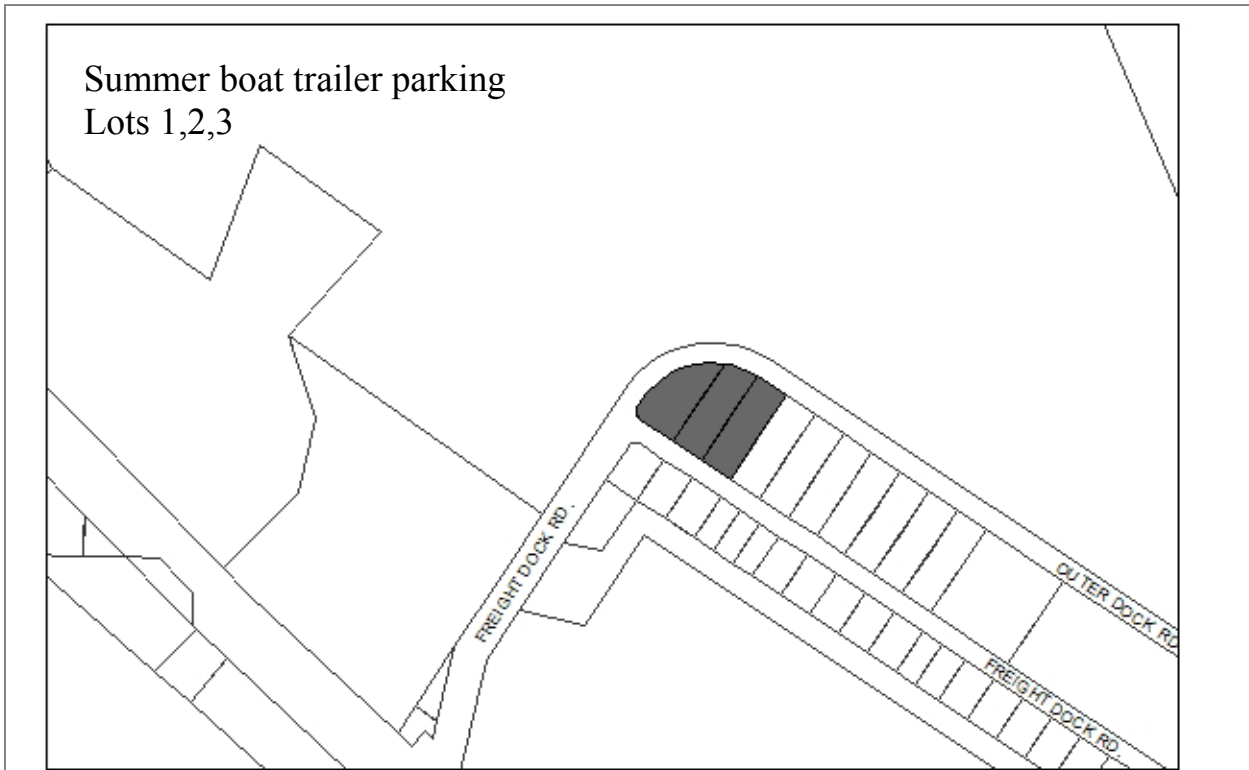

**Designated Use:**  
**Acquisition History:**

<b>Area:</b> 1.98 acres	<b>Parcel Number:</b> 181032-21,22,31
-------------------------	---------------------------------------

**2009 Assessed Value:** \$698,600

**Legal Description:** T 6S R 13W SEC 35 T 6S R 13W SEC 36 HM 0930012 HOMER SPIT SUB NO 5 SEWARD MERIDIAN LOT 1,2,3

<b>Zoning:</b> Marine Industrial	<b>Wetlands:</b> N/A
----------------------------------	----------------------

**Infrastructure:** paved road, water and sewer, Barge ramp

**Notes:**

**Finance Dept. Code:**

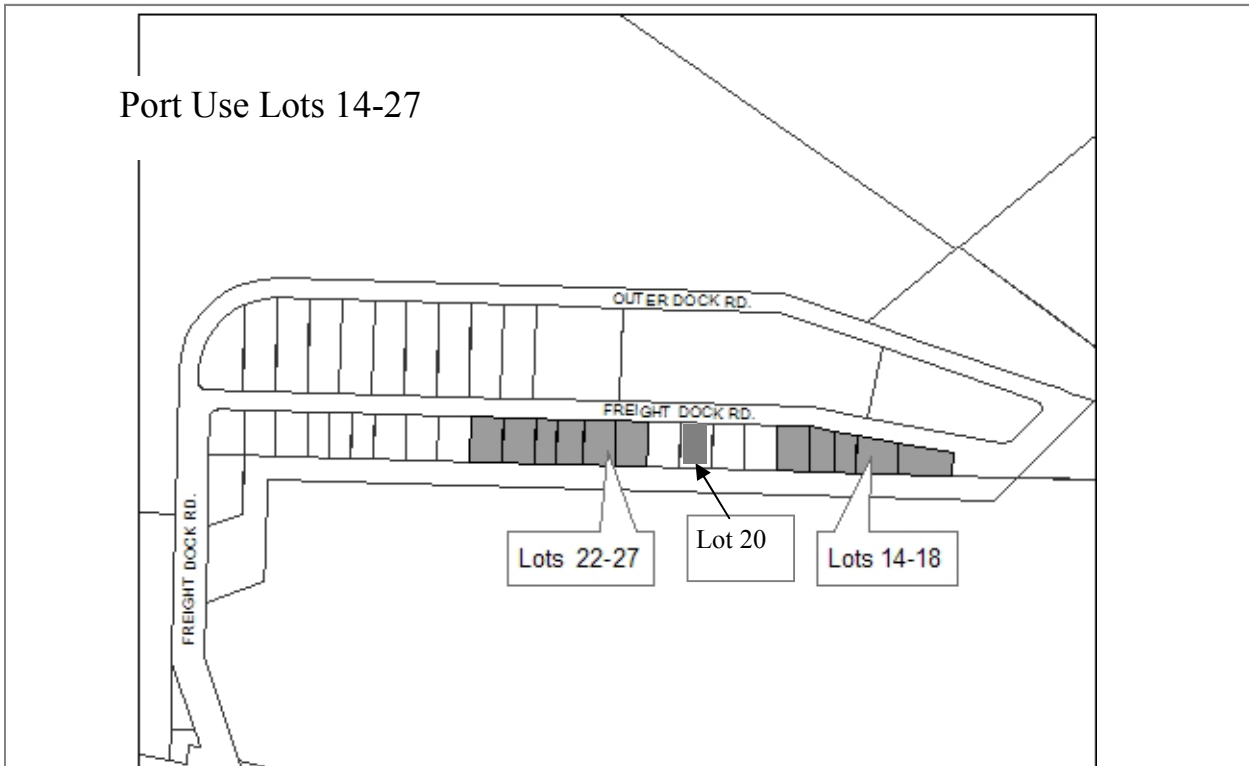

**Designated Use:** Port Use  
**Acquisition History:**

**Area:** 3.16 acres

**Parcel Number:** 18103233-37, 41-46

**2009 Assessed Value:** \$1,454,000

**Legal Description:** Homer Spit No 5 Lots 14-18, 22-27

**Zoning:** Marine Industrial

**Wetlands:** N/A

**Infrastructure:** paved road, water and sewer

**Notes:**

Resolution 2007-51: Lots 14-35, RFP process should be delayed until the master parking plan and over slope development standards and issues are dealt with.

The new harbormaster office is under construction on lots 22 and 23.

Lot 20 reserved for future travel lift Resolution 13-032

**Finance Dept. Code:**

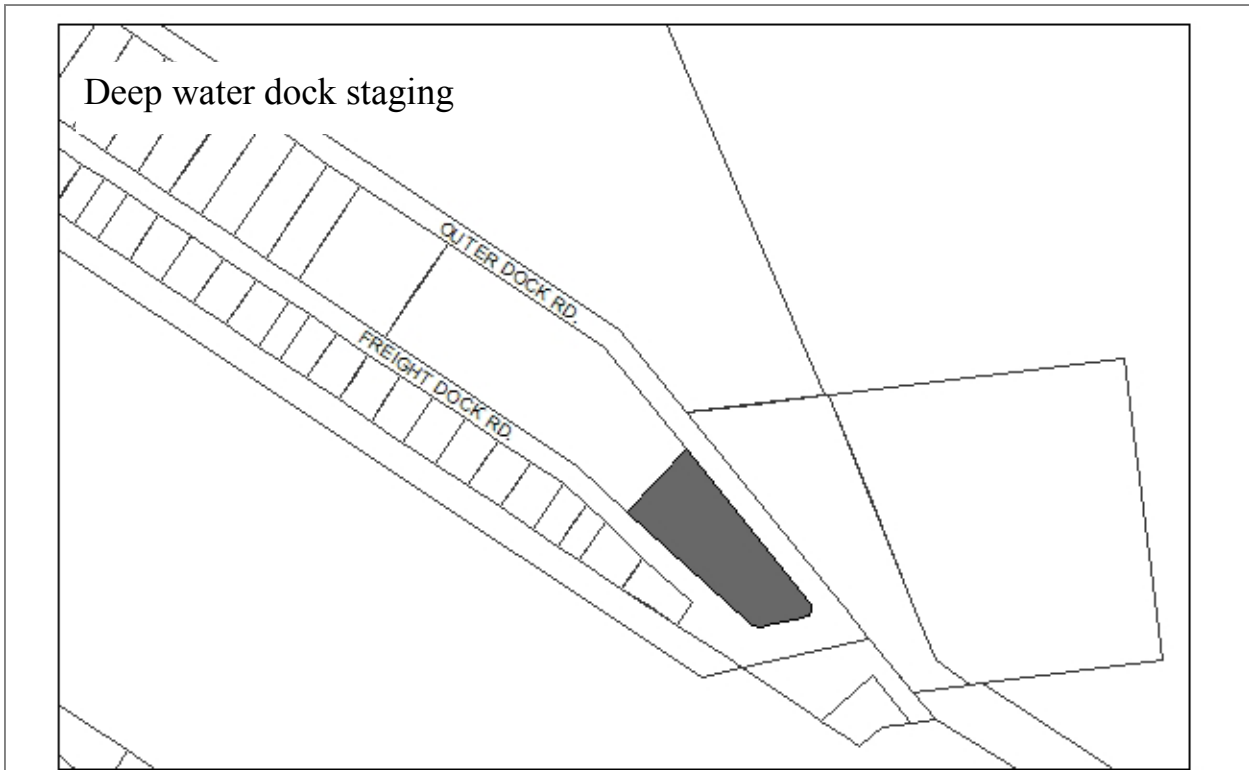

**Designated Use:** Deep water dock staging  
**Acquisition History:**

**Area:** 2.08 acres

**Parcel Number:** 18103232

**2009 Assessed Value:** \$497,600

**Legal Description:** T 6S R 13W SEC 36 T 7S R 13W SEC 1 HM 0930012 HOMER SPIT SUB NO 5 SEWARD MERIDIAN LOT 13

**Zoning:** Marine Industrial

**Wetlands:** N/A

**Infrastructure:** paved road, water and sewer

**Notes:**

Resolution 2007-51 Lot 13: Continue its current use as gear storage and cargo staging for Deep Water Dock cargo.

**Finance Dept. Code:**

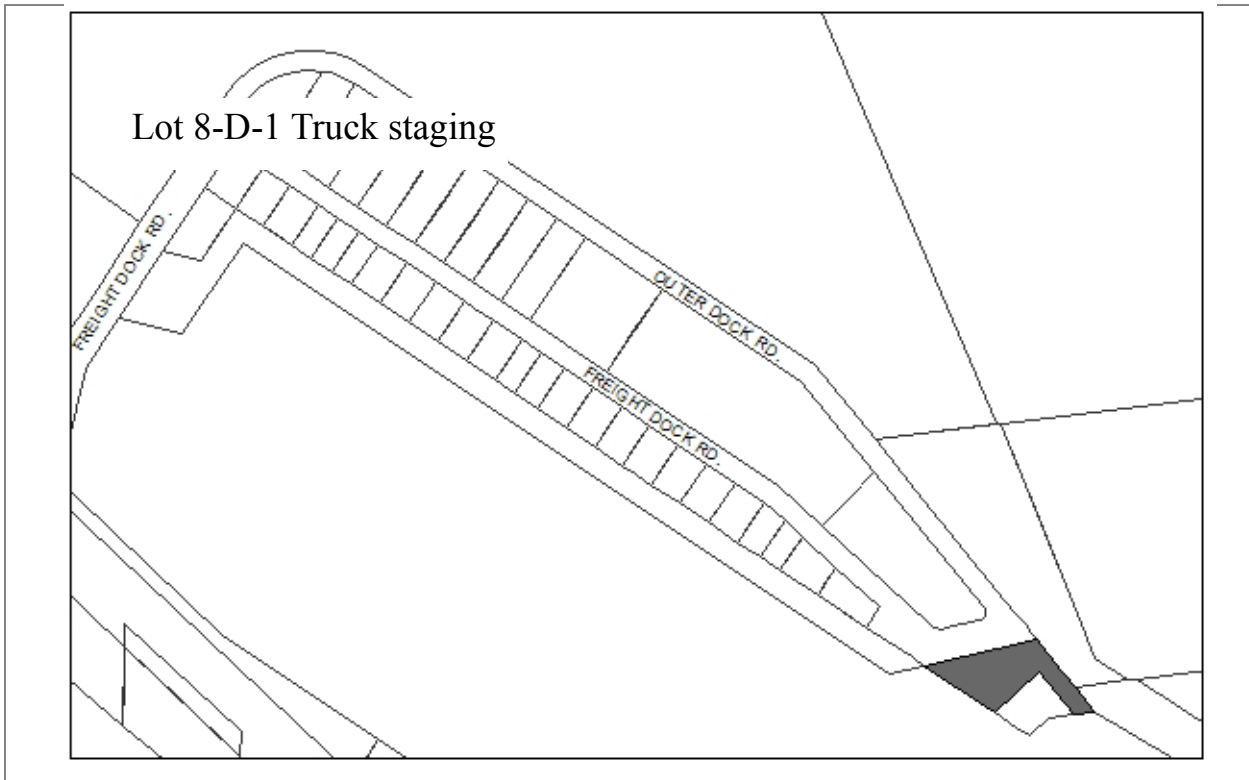

<b>Designated Use:</b> Commercial Truck Staging	
<b>Acquisition History:</b>	
<b>Area:</b> 1.12 acres	<b>Parcel Number:</b> 18103259
<b>2009 Assessed Value:</b> \$342,800 (Land: \$329,600, Structures: \$13,200)	
<b>Legal Description:</b> T 7S R 13W SEC 1 SEWARD MERIDIAN HM 0970072 HOMER SPIT NO 6 8-D-1	
<b>Zoning:</b> Marine Industrial	<b>Wetlands:</b> N/A
<b>Infrastructure:</b> Gravel road access, water and sewer	
<b>Notes:</b> Resolution 2007-51: Lot 8D1 should be reserved for a marine related business which could include a petroleum products tank farm and a pipeline out to the (expanded) Deep Water Dock. This lot to be RFP's at the appropriate time for this type of marine support activity.	
<b>Finance Dept. Code:</b>	

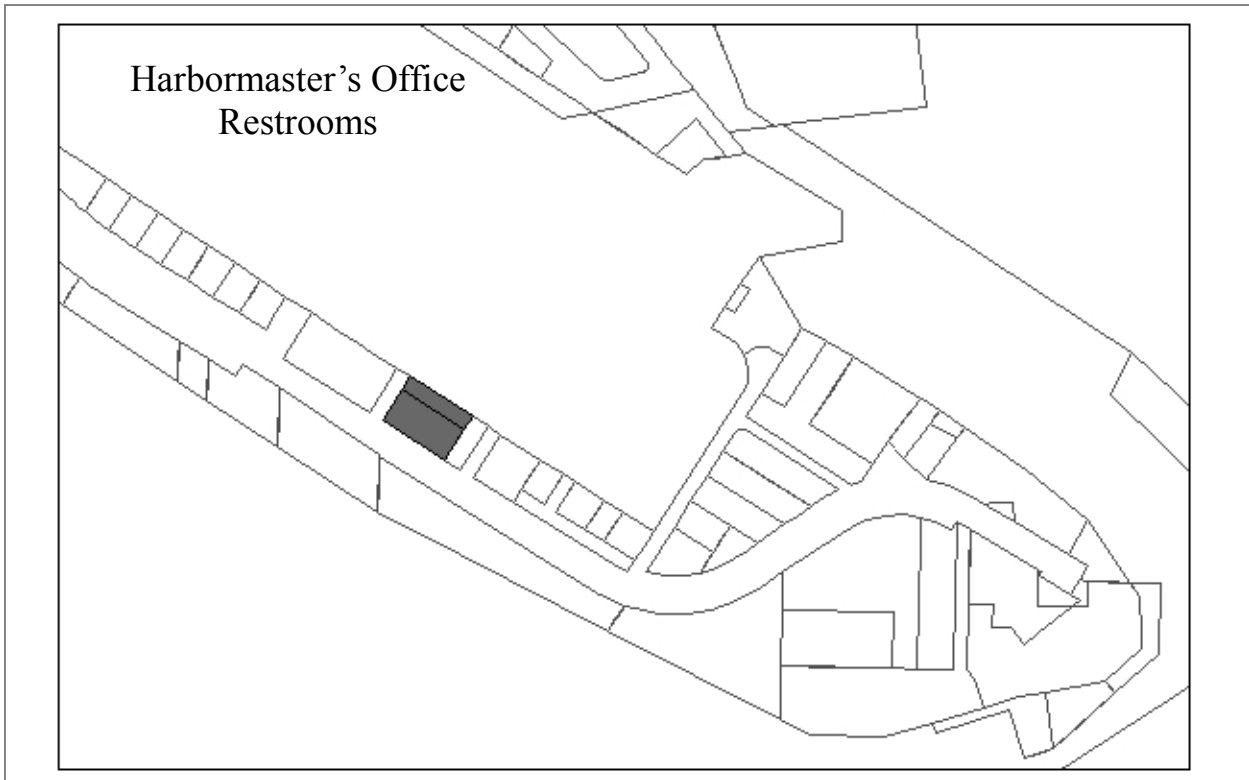

**Designated Use:** Harbormaster Office, parking and restrooms  
**Acquisition History:**

**Area:** 0.65 and 0.28 acres, or 0.93 acres

**Parcel Number:** 181033 10, 11

**2009 Assessed Value:** \$446,700 (Land: \$358,900 Structures: \$107,800)

**Legal Description:** Homer Spit Subdivision Amended, Lots 28 and 29

**Zoning:** Marine Commercial

**Infrastructure:** Paved road, water and sewer

Restrooms (?) Built in 1968, 2060 sq ft.

**Finance Dept. Code:**

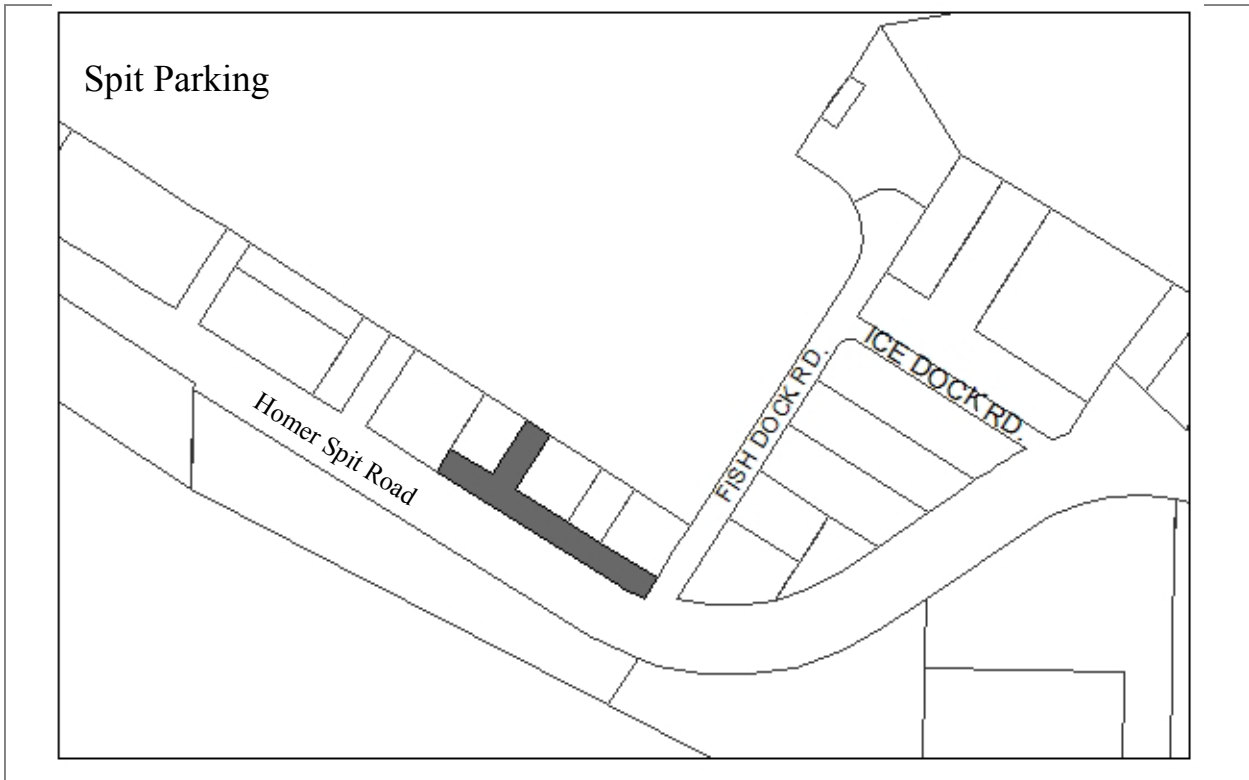

**Designated Use:** Parking and Access  
**Acquisition History:**

<b>Area:</b> 0.6 acres	<b>Parcel Number:</b> 18103441
------------------------	--------------------------------

**2009 Assessed Value:** \$217,000

**Legal Description:** T 7S R 13W SEC 1 SEWARD MERIDIAN HM 0920050 HOMER SPIT SUB NO TWO AMENDED PARKING AND ACCESS AREA

<b>Zoning:</b> Marine Commercial	<b>Wetlands:</b> N/A
----------------------------------	----------------------

**Infrastructure:** Paved road

**Notes:**  
 Provides parking for adjacent businesses, and harbor access.

**Finance Dept. Code:**

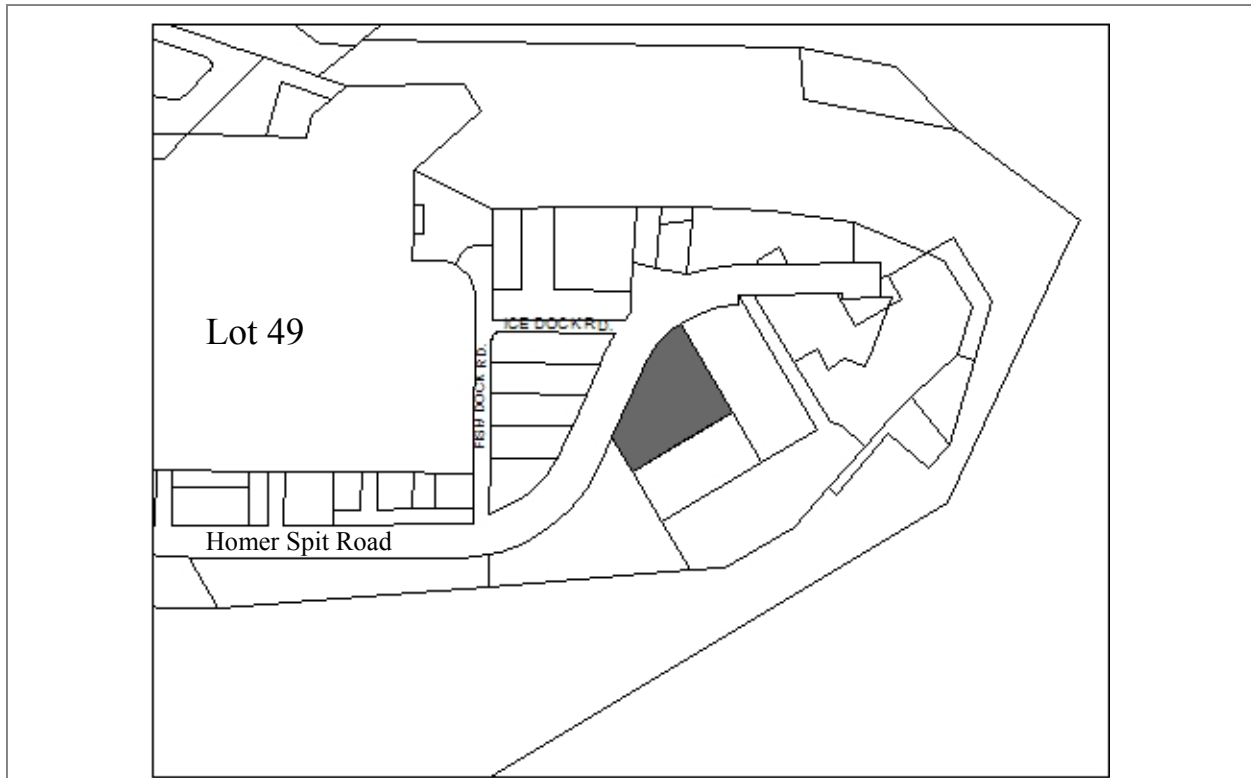

**Designated Use:** Main Dock Staging  
**Acquisition History:**

**Area:** 2 acres

**Parcel Number:** 18103403

**2009 Assessed Value:** \$688,400 (Land: \$651,200 Structure: \$37,200)

**Legal Description:** T 7S R 13W SEC 1 SEWARD MERIDIAN HM 0890034 HOMER SPIT SUB AMENDED LOT 49

**Zoning:** Marine Industrial

**Wetlands:** N/A

**Infrastructure:** Paved road, water and sewer

**Notes:**

Resolution 2007-51: Continue to use for dredge material dewatering.

**Finance Dept. Code:**

# **Section E**

Parks + Beaches  
Cemeteries + Green Space

**Diamond Creek Property**

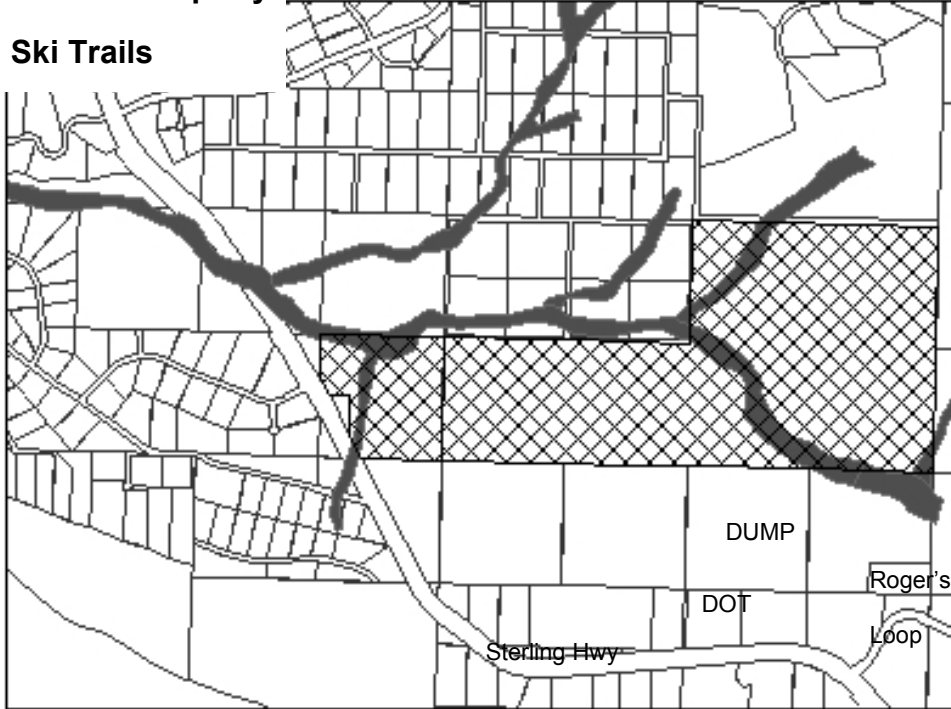

**Designated Use:** Public Purpose for park land  
**Acquisition History:** Ordinance 07-03. Forest Legacy grant/KHLT/long term public ownership

**Area:** 273 acres (240 acres and 33 acres)      **Parcel Number:** 17302201, 17303229

**2009 Assessed Value:** \$393,700

**Legal Description:** HM T06S R14W S09 SE1/4 EXCLUDING THE W1/2 SW1/4 SE1/4 SE1/4 and HM T06S R14W S10 SE1/4 & S1/2 SW1/4.

**Zoning:** Not in city limits      **Wetlands:** Yes. Diamond Creek flows through these lots. Larger lot is mostly wetland.

**Infrastructure:** Limited legal and physical access. Western lot has Sterling Highway frontage.

**Notes:** Ski trails, managed by Kachemak Nordic Ski Club

Acquisition notes: the Kachemak Heritage Land Trust purchased the property from the University of Alaska via a Forest Legacy Grant from the state of Alaska. The City accepted ownership of the land, to keep it for public park land in perpetuity, as required by the grant.

Conservation Easement Resolution 2010-48, Recording# 2010-003220-0  
 Resolution 13-055 Adopting the Diamond Creek Recreation Area Plan  
 The Plan was accepted by the State of Alaska Forest Legacy Program on 11/19/2014. Management and development of the property must follow the adopted and approved plan.

**Finance Dept. Code:**

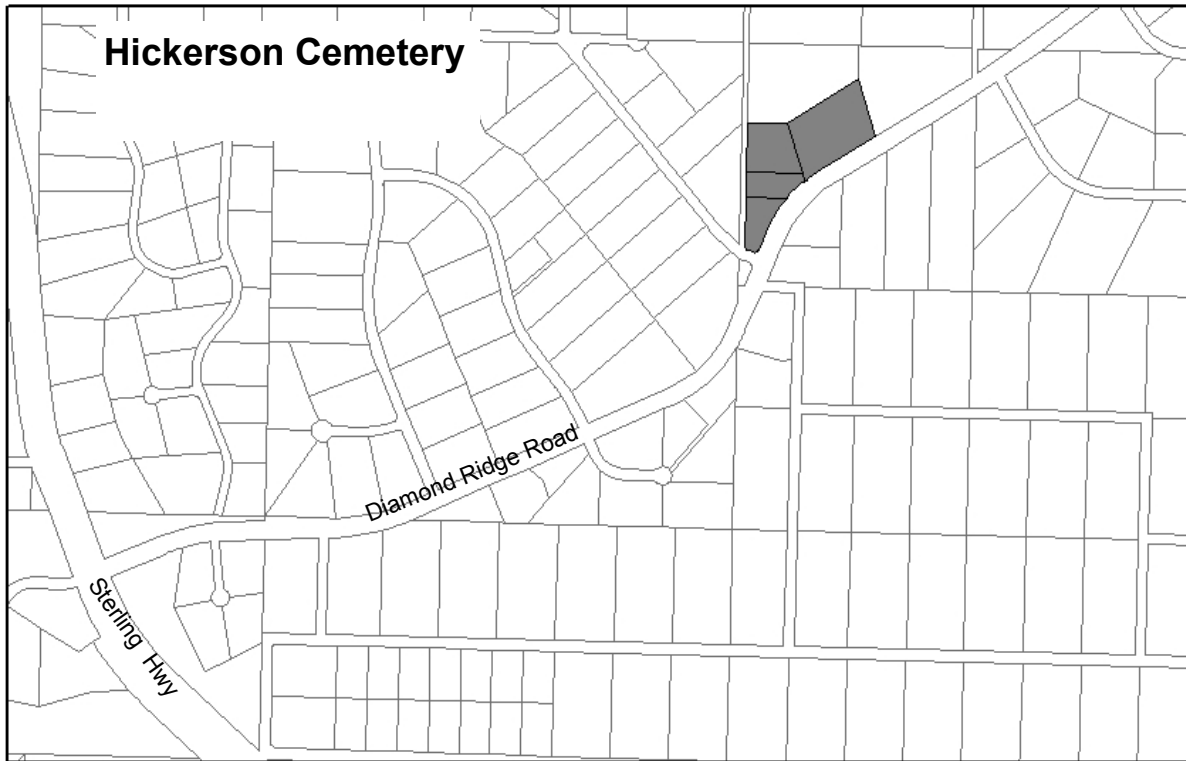

<b>Designated Use:</b> Hickerson Memorial Cemetery	
<b>Acquisition History:</b> Deed American Legion Gen Buckner Post 16 4/23/70. Ordinance 10-30	
<b>Area:</b> 6.91 acres	<b>Parcel Number:</b> 17321011, 13, 14, 15
<b>2010 Assessed Value:</b> \$111,990 (Land \$113,100, Structure \$6,800)	
<b>Legal Description:</b> HM0631146 T06S R14W S03 TICE ACRES SUB HICKERSON MEMORIAL CEMETERY. Tice Acres Replat No 1, lots 11-A, 11B & 11-C	
<b>Zoning:</b> Not within city limits	<b>Wetlands:</b> N/A
<b>Infrastructure:</b> paved access	
<b>Notes:</b> Lots 11 A, 11B, and 11C purchased for \$205,000 Ordinance 10-30.	
<b>Finance Dept. Code:</b>	

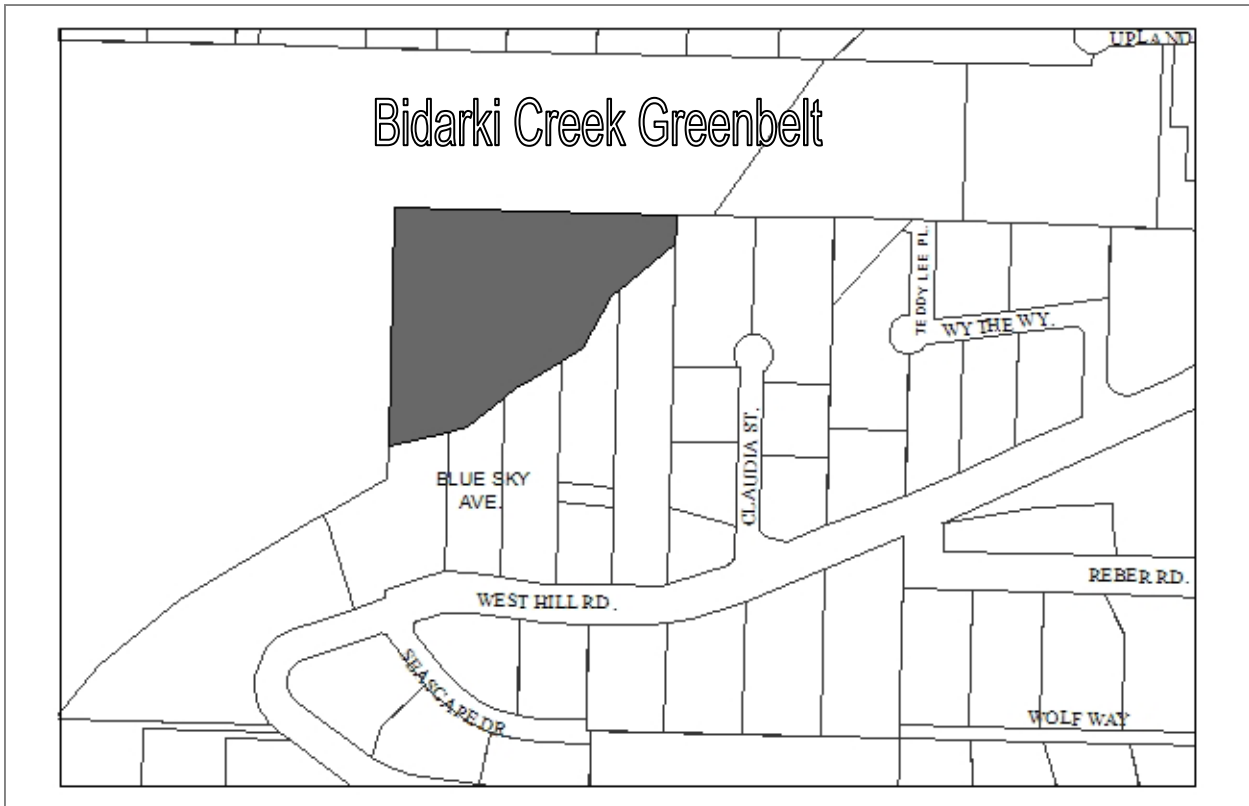

**Designated Use:** Public Purpose. Retain as undeveloped Greenbelt and to protect drainage.  
**Acquisition History:** KPB Ordinance 83-01

<b>Area:</b> 6.57 acres	<b>Parcel Number:</b> 17503025
-------------------------	--------------------------------

**2009 Assessed Value:** \$70,100

**Legal Description:** HM T06S R14W S13 SW1/4 SE1/4 NORTH OF SKYLINE DRIVE EXCLUDING SKYLINE DR SUB

<b>Zoning:</b> Rural Residential	<b>Wetlands:</b> Bidarki Creek runs through the lot
----------------------------------	---

**Infrastructure:** No access, no utilities

**Notes:** Much of the lot is very steep gorge, down to Bidarki Creek. One portion may be developable at the north end. Slope there is approximately 15%. There is no legal or physical access to the land at this time.

**Finance Dept. Code:**

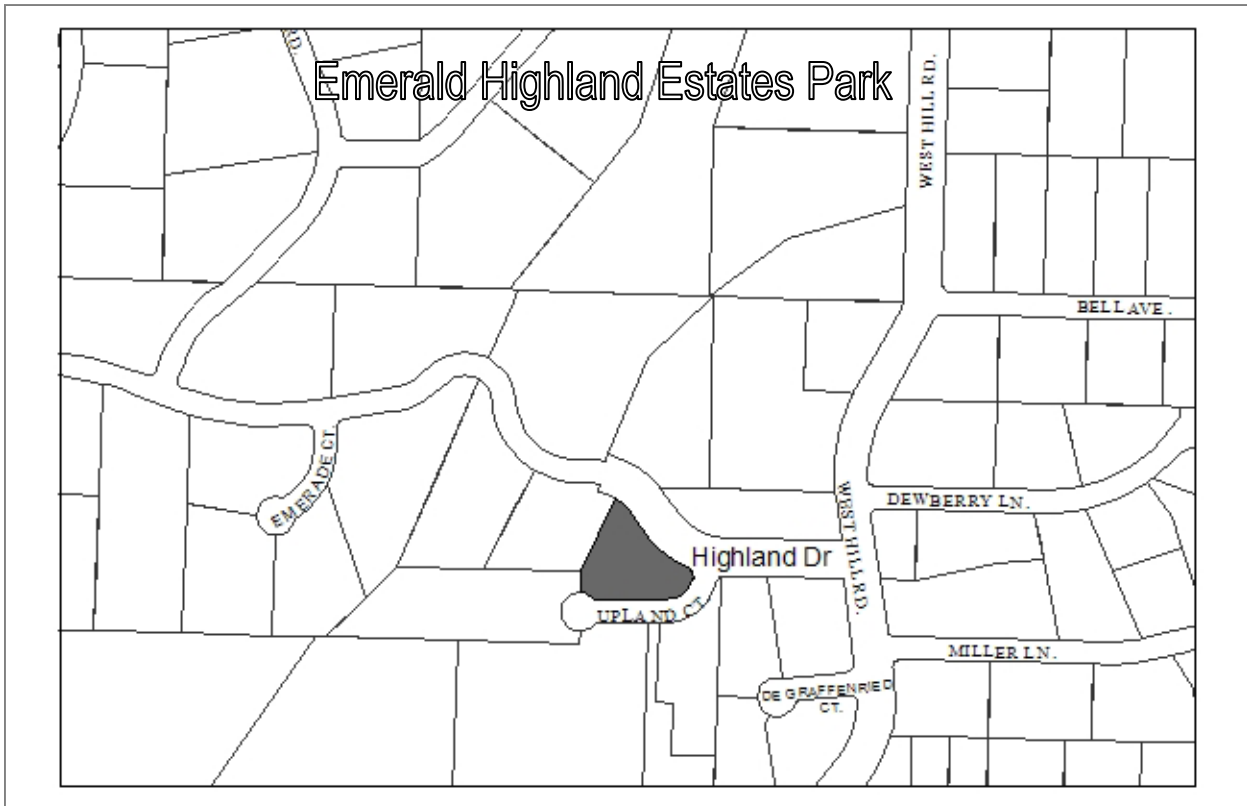

<b>Designated Use:</b> Public Use/Emerald Highland Estates Park	
<b>Acquisition History:</b> Gangle Deed, 12/1989	
<b>Area:</b> 1.04 acres	<b>Parcel Number:</b> 17502056
<b>2009 Assessed Value:</b> \$49,300	
<b>Legal Description:</b> HM0770024 T06S R14W S13 EMERALD HIGHLAND ESTATES SUB UNIT 3 LOT 1B BLOCK 3	
<b>Zoning:</b> Rural Residential	<b>Wetlands:</b> The whole lot is potential wetlands. Creek present long western property line.
<b>Infrastructure:</b> Gravel road access	
<p><b>Notes:</b> This land was deeded to the city by the original subdivider. However, there is a plat note restricting the use of the park to residents within the subdivision. Historically the city has not wanted to provide any services to a park that is not explicitly open to the public. The solution is for each property owner in the subdivision to quitclaim deed their interest in the subdivision park, so the City has clear title.</p> <p><b>History:</b>                  Resolution 2004-24A, Land Allocation Plan                  Resolution 2007-03 Emerald Park Master Plan</p>	
<b>Finance Dept. Code:</b>	

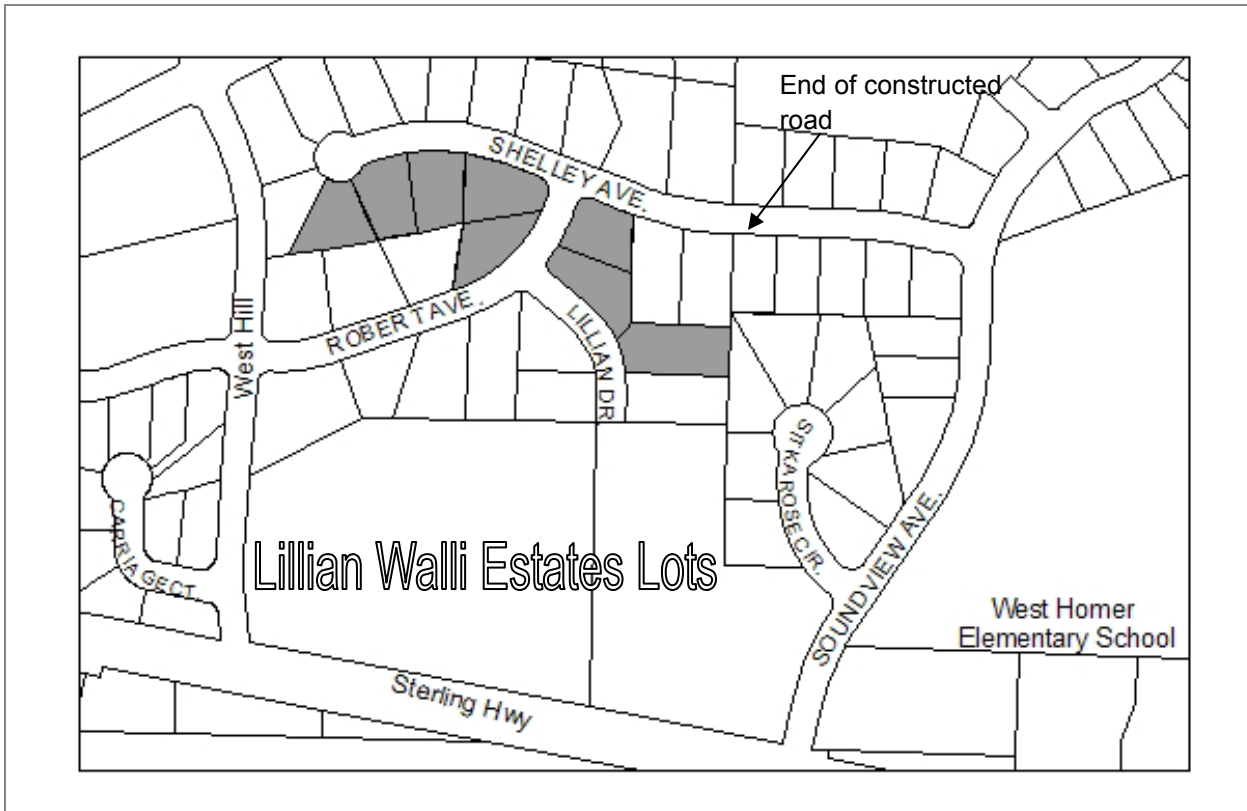

<b>Designated Use:</b> Public Purpose	
<b>Acquisition History:</b> Tax foreclosure. Eight lots, KPB Ord 93-09, 93-147, and 94-2(A)	
<b>Area:</b> East lot is just over a third of an acre. Total Acreage: 3.02 acres.	<b>Parcel Number:</b> 175241-10-12, 26-30
<b>2006 Assessed Value:</b> \$7,800-\$8,400 per lot. Total: \$56,000	
<b>Legal Description:</b> HM0880016 T06S R14W S24 LILLIAN WALLI ESTATE SUB LOT 60, 65, 66, 67, 70, 57, 58, 59.	
<b>Zoning:</b> Rural Residential	<b>Wetlands:</b> All lots mapped as potential wetlands
<b>Infrastructure:</b> No roads, water or sewer immediately adjacent to these lots.	
<b>Notes: Resolution 2004-24A:</b> The Council directed staff to work with Parks and Recreation to identify a lot to keep as a park.	
<b>Resolution 2012-50(S):</b> Initiated a Special Assessment District to develop the subdivision. This process began in fall 2012.	
These lots were previously assessed for the Sterling Highway Sewer line.	
<b>Finance Dept. Code:</b> 392.0005	

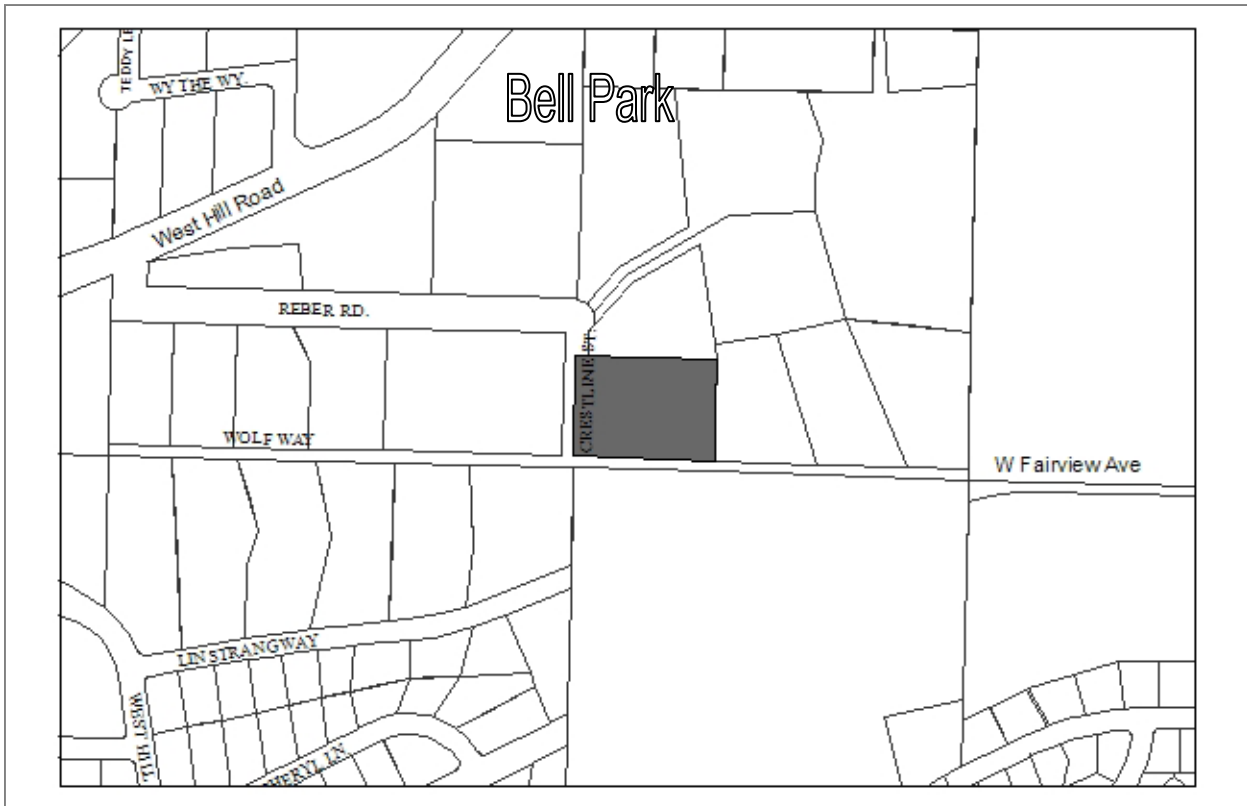

<b>Designated Use:</b> W.R.Bell Public Park.	
<b>Acquisition History:</b> Gifted by Daughter, Dene and Husband Edward Reber 8/20/1970	
<b>Area:</b> 2.75 acres	<b>Parcel Number:</b> 17524006
<b>2009 Assessed Value:</b> \$81,800	
<b>Legal Description:</b> HM0700402 T06S R13W S18 TRACT E W R BELL SUB	
<b>Zoning:</b> Rural Residential	<b>Wetlands:</b> Drainages on lot.
<b>Infrastructure:</b> Gravel road access. Rough trails across property.	
<p><b>Notes:</b>                  Park contains the gravesite of W.R. Bell.                  It can be expected that the land to the south will be come a housing development. Some homes will be accessed from W Fairview Ave.</p> <p>2009: Completion of Reber Trail, with HART funds and a state trails grant.</p>	
<b>Finance Dept. Code:</b>	

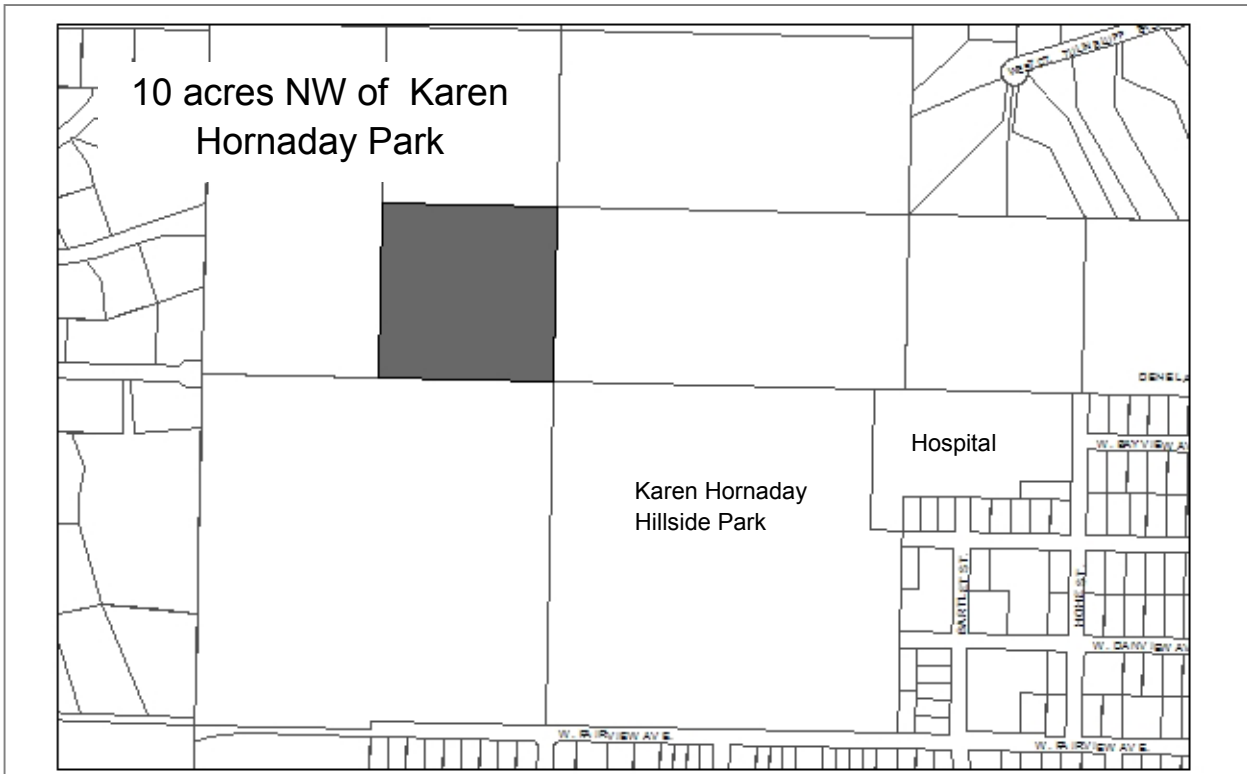

<b>Designated Use:</b> Retain for a future park Resolution 2011-37(A)	
<b>Acquisition History:</b>	
<b>Area:</b> 10 acres	<b>Parcel Number:</b> 17504003
<b>2009 Assessed Value:</b> \$64,300*	
<b>Legal Description:</b> T6S R13W Sec 18 SE1/4 NE1/4 SW1/4	
<b>Zoning:</b> Rural Residential	<b>Wetlands:</b> Drainages and wetlands may be present
<b>Infrastructure:</b> None. No access.	
<b>Notes:</b> *2007—Land could not be appraised due to lack of legal access.	
<b>Finance Dept. Code:</b>	

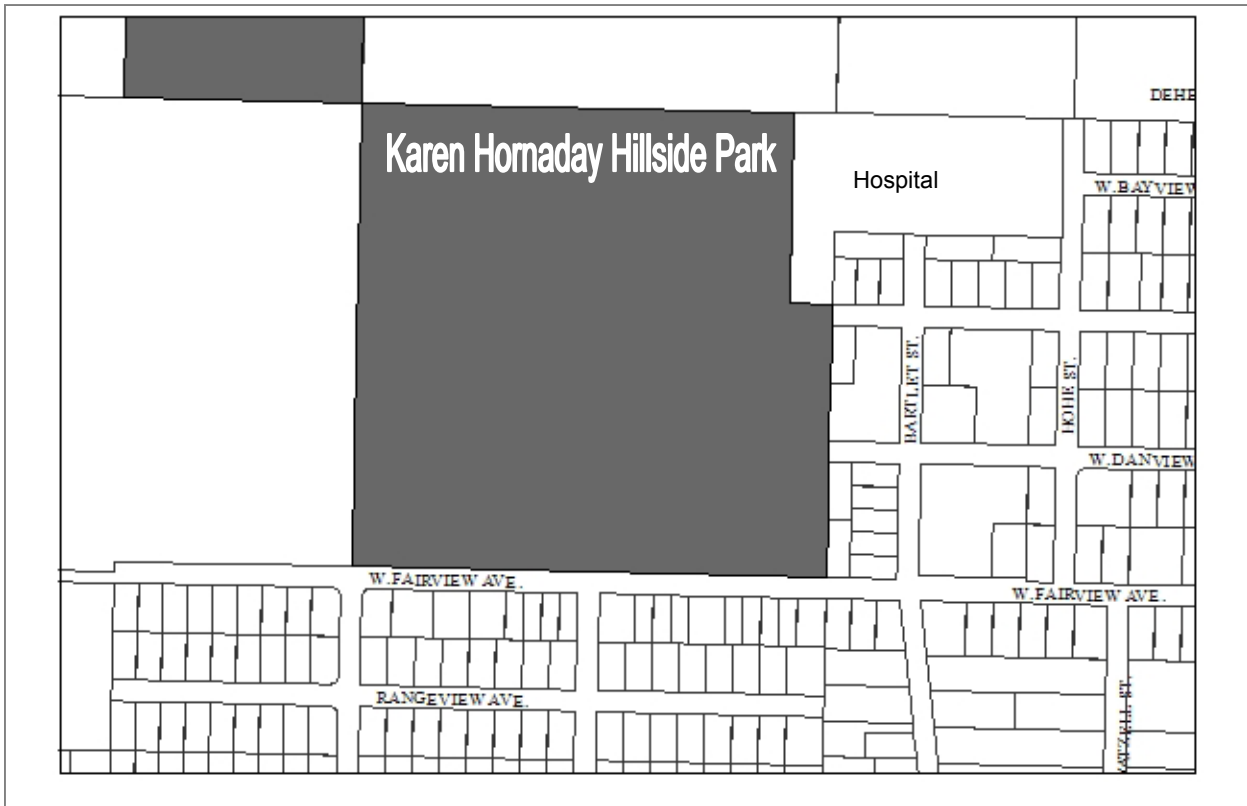

**Designated Use:** Public Recreational Purpose/Karen Hornaday Hillside Park  
**Acquisition History:** Homer Fair Association, Deed 8/1966 with covenants

<b>Area:</b> 38.5 acres	<b>Parcel Number:</b> 17504023
-------------------------	--------------------------------

**2009 Assessed Value:** \$382,200 (Land \$263,500 Structure \$118,600)

**Legal Description:** HM0980004 T06S R13W S18 THAT PORTION OF SW1/4 SE1/4 EXCLUDING SOUTH PENINSULA HOSPITAL SUB 2008 Addn

<b>Zoning:</b> Open Space Recreation	<b>Wetlands:</b> Some drainages
--------------------------------------	---------------------------------

**Infrastructure:** Water, sewer and road access

**Notes:** Campground, ball fields, day use picnic and playground area.

Resolution 09-59(A) adopted the park master plan.

**Finance Dept. Code:** 175.0003 (driveway, parking), 175.0007 (campground)

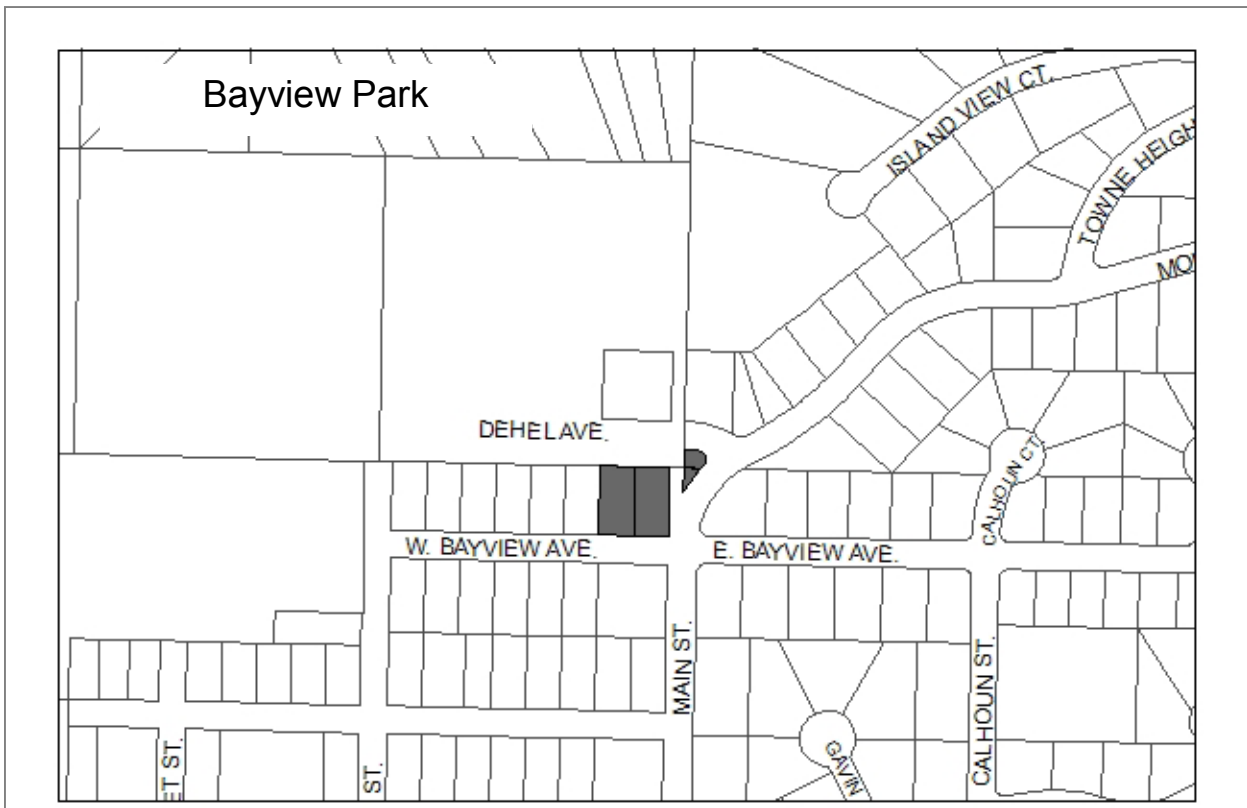

**Designated Use:** Public Purpose/Bayview Park/Water tank access  
**Acquisition History:** Large lots: Klemetsen Warranty Deed 5/8/67. Water tank access and part of Bayview Park.

<b>Area:</b> 0.58 acres total	<b>Parcel Number:</b> 175051 07, 08 17726038, 17727049
-------------------------------	---

**2006 Assessed Value:** \$91,700 total

**Legal Description:** 17505107: HM0562936 T06S R13W S18 TRACT A FAIRVIEW SUB LOT 2  
 17505108: HM0562936 T06S R13W S18 TRACT A FAIRVIEW SUB LOT 1  
 17726038: HM0760026 T06S R13W S17 KAPINGEN SUB UNIT 3 PARK RESERVE  
 17727049: HM0770065 T06S R13W S17 ISLAND VIEW SUB PARK

<b>Zoning:</b> Urban Residential	<b>Wetlands:</b> N/A
----------------------------------	----------------------

**Infrastructure:** Paved road access, water, sewer

**Notes:**

**Finance Dept. Code:**

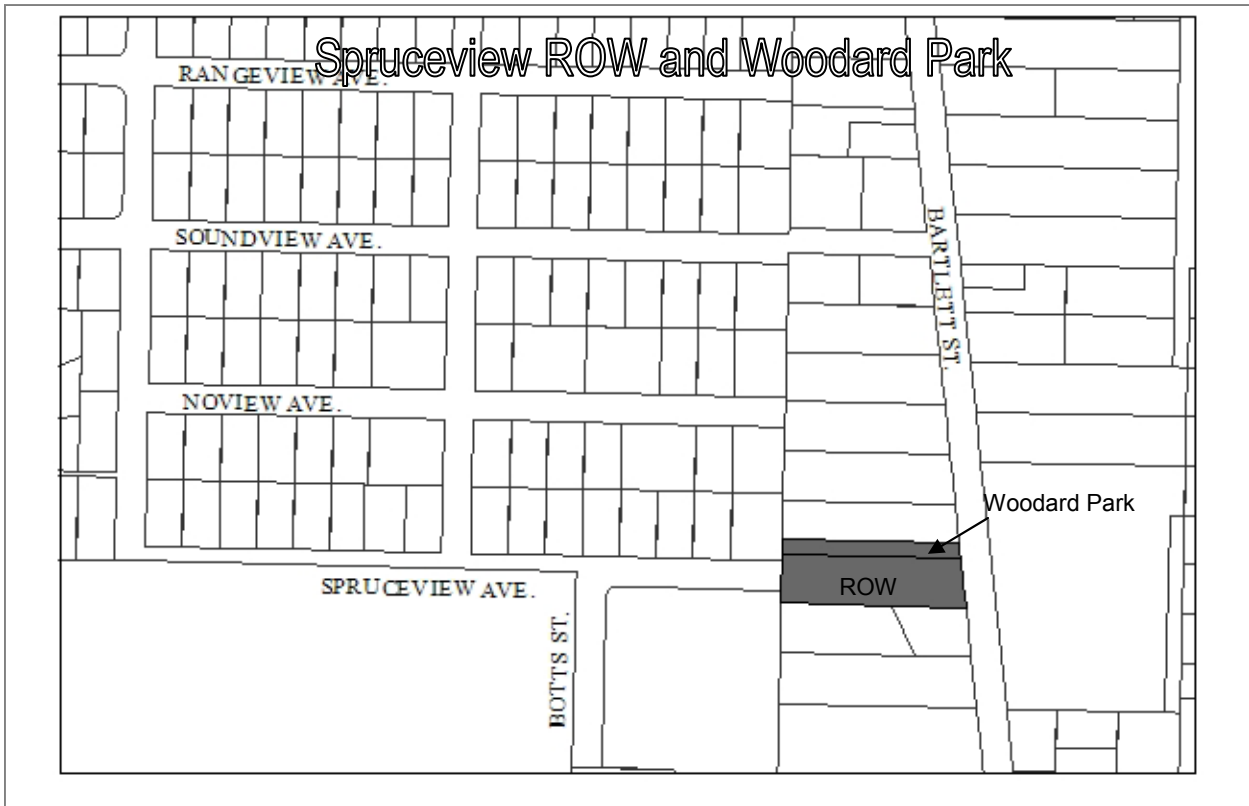

<b>Designated Use:</b> ROW and Woodard Park	
<b>Acquisition History:</b> ROW: Purchased for Harrington Heights LID, Ord 2000-13(S) 7/2000. Woodard Park: Tax Foreclosure (Harry Gregoire), Park designation enacted in Reso 04-53	
<b>Area:</b> ROW 0.85 acres Woodard Park: .025 acres	<b>Parcel Number:</b> 17513329 17513328
<b>2006 Assessed Value:</b> ROW: \$61,400, Park: \$36,200	
<b>Legal Description:</b> ROW: HM0860044 T06S R13W S19 BUNNELL'S SUB NO 17 LOT 12-A Woodard Park: HM0860044 T06S R13W S19 BUNNELL'S SUB NO 17 LOT 11-B	
<b>Zoning:</b> Residential Office	<b>Wetlands:</b> Woodard Creek and wetlands present
<b>Infrastructure:</b> Paved access on Bartlett. Part of completed Spruceview Road LID. Water and sewer present.	
<b>Notes:</b>	
<b>Finance Dept. Code:</b> ROW: 500.0051 Park:	

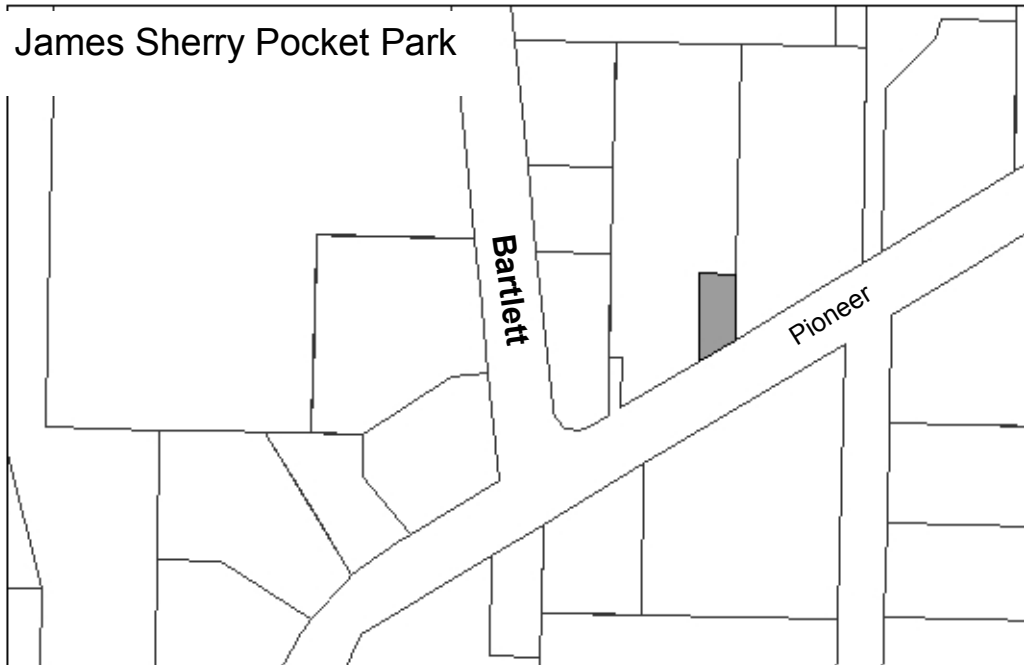

**Designated Use:** Retain for use as public park or parking  
**Acquisition History:** Ord 83-01 (KPB)

**Area:** 0.06 acres or 2,766 sq ft

**Parcel Number:** 17514235

**2009 Assessed Value:** \$41,200

**Legal Description:** T 6S R 13W SEC 19 SEWARD MERIDIAN HM 2007124 BUNNELLS SUB NO 21 LOT 37F-1

**Zoning:** Central Business District

**Wetlands:** Ditch across property

**Infrastructure:** Water and Sewer, paved sidewalk

**Notes:**

HEA/phone company utility infrastructure on lot—big green boxes.

**Finance Dept. Code:**

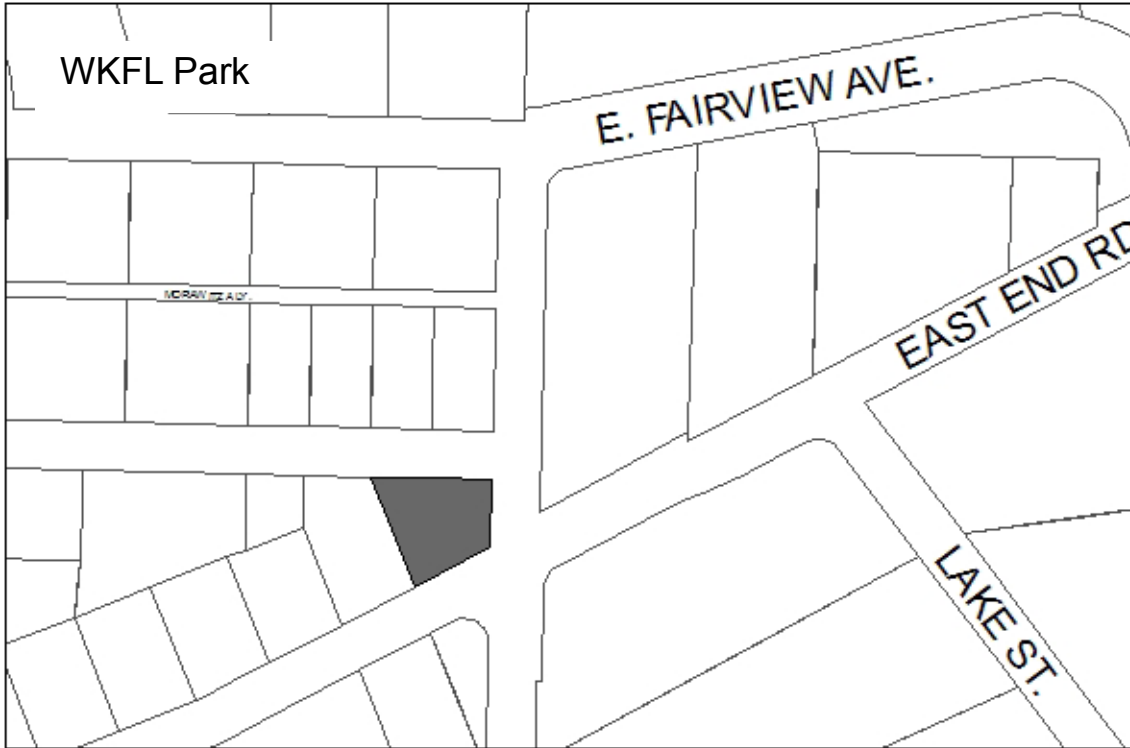

**Designated Use:** WKFL Park  
**Acquisition History:** Asaiah Bates Deed 3/88

<b>Area:</b> 0.31 acres	<b>Parcel Number:</b> 17720204
-------------------------	--------------------------------

**2009 Assessed Value:** \$95,600

**Legal Description:** Glacier View Subdivision No 1 Replat of Lots 1, 8 & 9, Block 4 Lot 9-A

<b>Zoning:</b> Central Business District	<b>Wetlands:</b> N/A
--	----------------------

**Infrastructure:** Water, paved road, electricity

Public restroom constructed in 2013.

**Finance Dept. Code:**

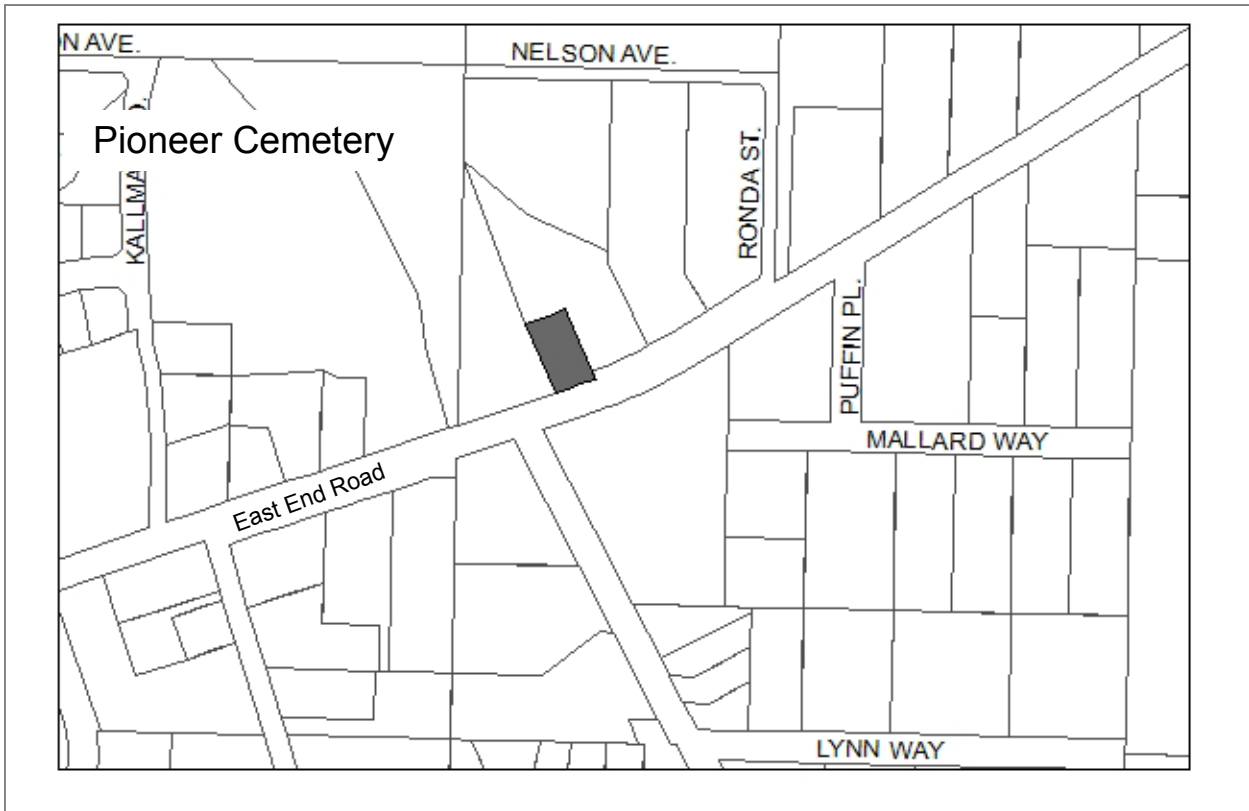

<b>Designated Use:</b> Pioneer Cemetery	
<b>Acquisition History:</b> Quitclaim Deed Nelson 4/27/66	
<b>Area:</b> 0.28 acres	<b>Parcel Number:</b> 17903007
<b>2009 Assessed Value:</b> \$26,400	
<b>Legal Description:</b> James Waddell Survey of Tract 4 Lot 4A	
<b>Zoning:</b> Residential Office	<b>Wetlands:</b> N/A
<b>Infrastructure:</b> Paved Road	
<b>Finance Dept. Code:</b>	

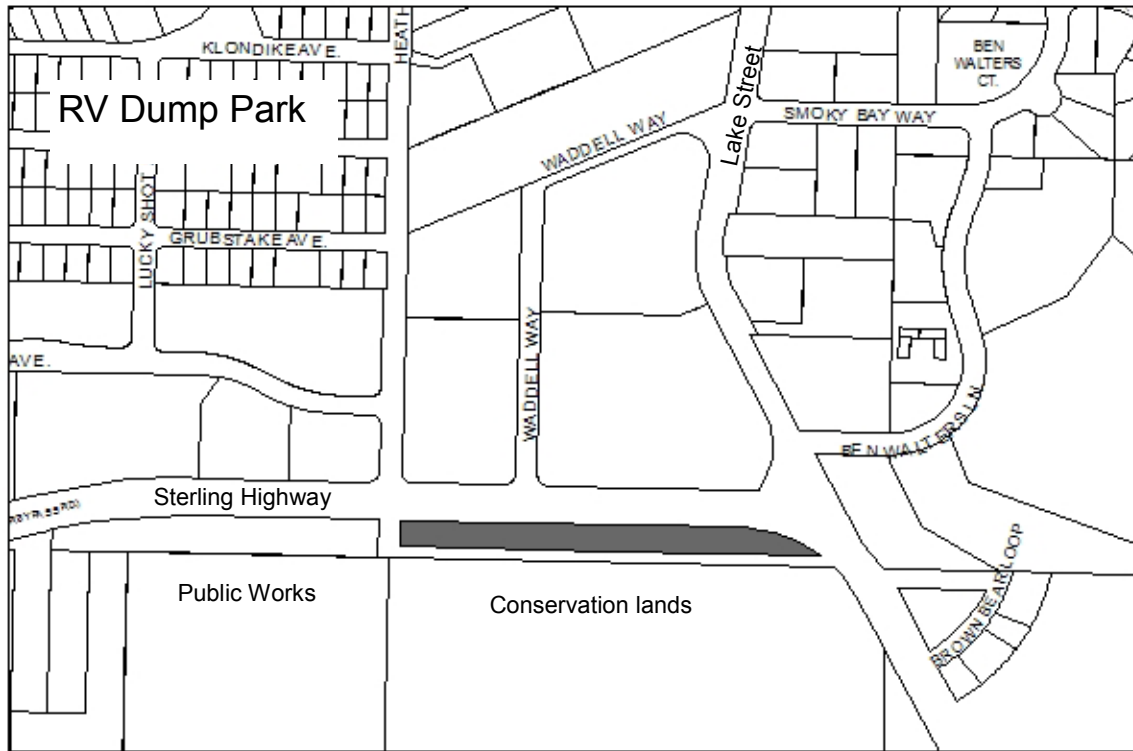

<b>Designated Use:</b> RV Water/Dump station	
<b>Acquisition History:</b> Deed states "Waddell Park Tract"	
<b>Area:</b> 1.73 acres	<b>Parcel Number:</b> 17712014
<b>2009 Assessed Value:</b> \$215,800	
<b>Legal Description:</b> Waddell Subdivision, portion S of Homer Bypass Road	
<b>Zoning:</b> Central Business District	<b>Wetlands:</b>
<b>Infrastructure:</b> Water, Sewer, gravel/paved access	
<b>Notes:</b>	
<b>Finance Dept. Code:</b>	

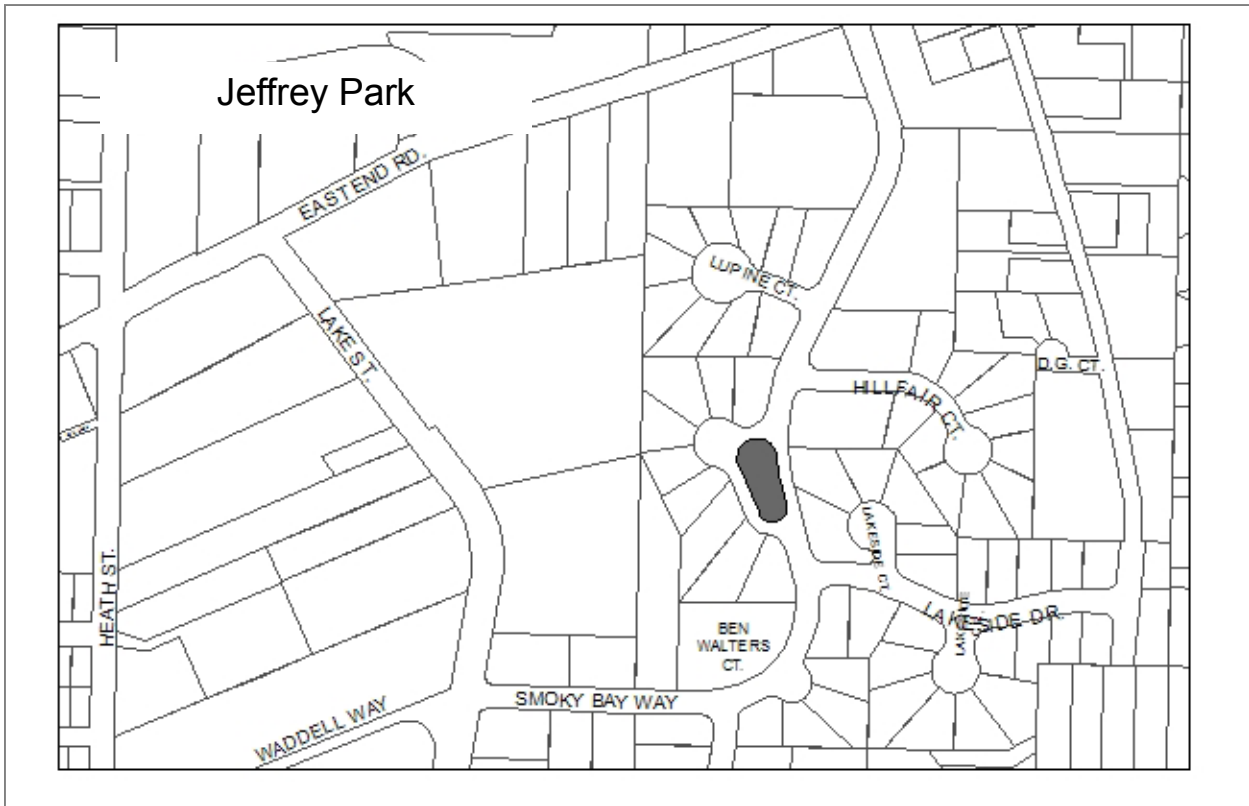

<b>Designated Use:</b> Public Purpose/Greenbelt/Jeffrey Park	
<b>Acquisition History:</b> Ordinance 83-27 (KPB)	
<b>Area:</b> 0.38 acres	<b>Parcel Number:</b> 17730251
<b>2009 Assessed Value:</b> \$41,900	
<b>Legal Description:</b> Lakeside Village Amended Jeffrey Park	
<b>Zoning:</b> Urban Residential	<b>Wetlands:</b>
<b>Infrastructure:</b> Paved Road, water, sewer	
<b>Notes:</b> Neighborhood park. Grass and new swing sets installed in 2005. Fill brought in to the park to raise the ground level and deal with drainage issues in 2007.	
<b>Finance Dept. Code:</b>	

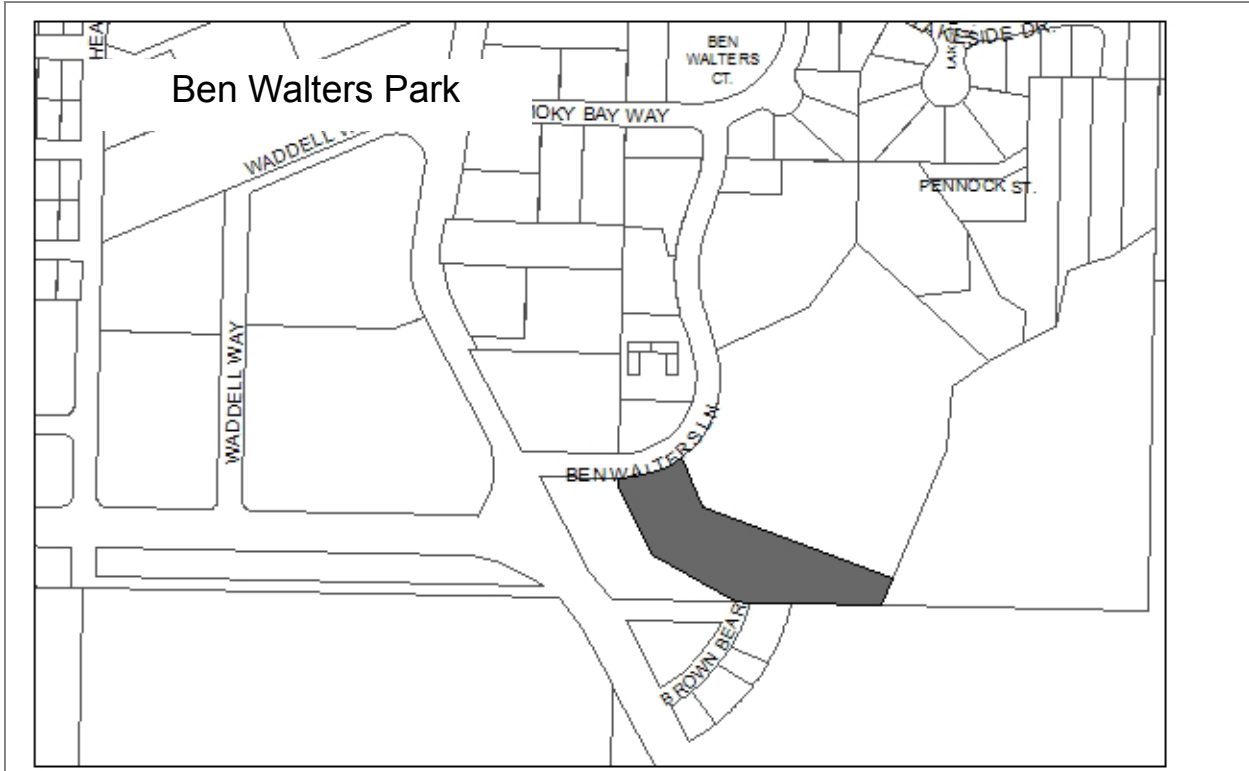

**Designated Use:** Ben Walters Park. Public park or greenbelt per deed.  
**Acquisition History:** Reso 83-22(S) Neal Deed 5/4/83. Donated. Deed amended 6/1/83.

<b>Area:</b> 2.48 acres	<b>Parcel Number:</b> 17712022
-------------------------	--------------------------------

**2009 Assessed Value:** \$435,200 (Land \$386,100, Structure \$49,100)

**Legal Description:** Lakeside Village Park Addition Replat Lot 1A-2

<b>Zoning:</b> Central Business District	<b>Wetlands:</b> 3664 Ben Walters Lane
--	--

**Infrastructure:** Paved Road, water and sewer. Public restrooms, covered fire pit, lake access and dock.

Notes: New swing set installed, 2008. New dock installed in 2009.

**Finance Dept. Code:**

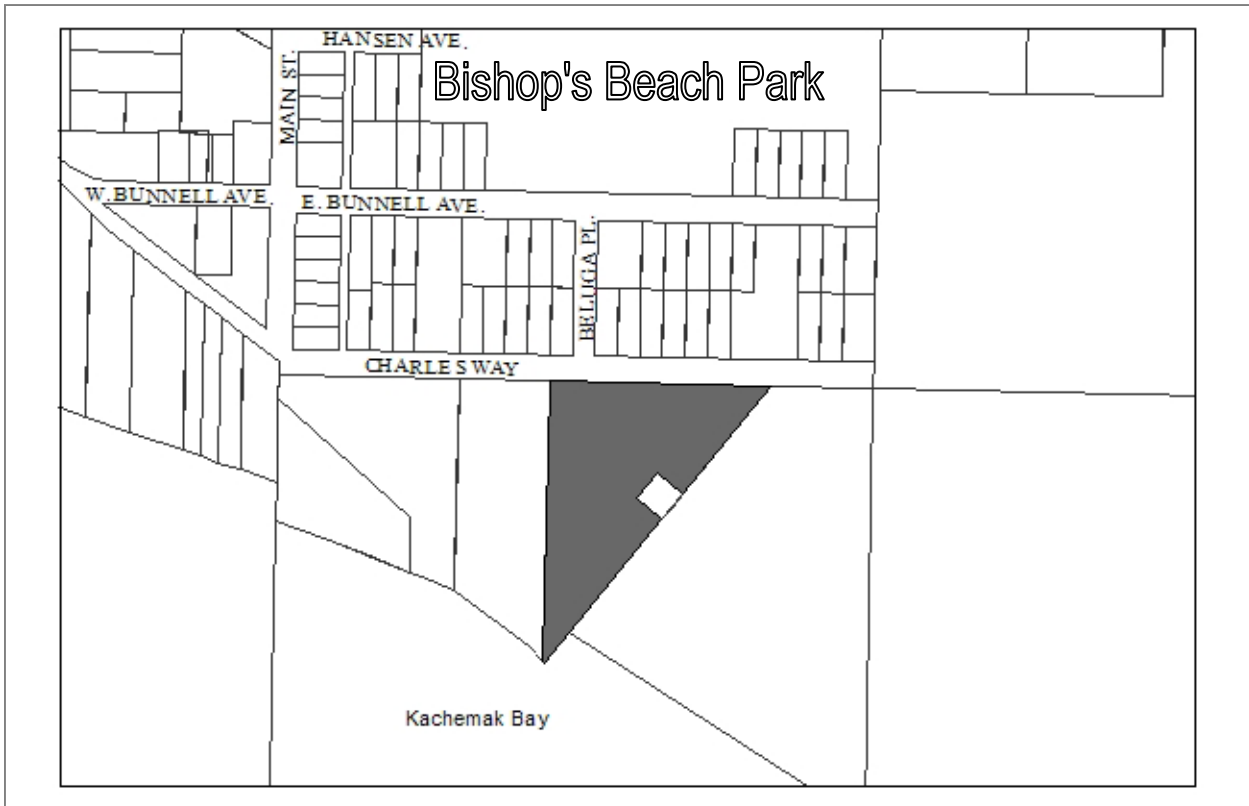

<b>Designated Use:</b> Bishop's Beach Park	
<b>Acquisition History:</b> McKinley Warrant Deed 1/9/1984	
<b>Area:</b> 3.46 acres	<b>Parcel Number:</b> 17714010
<b>2009 Assessed Value:</b> \$56,600 (Land \$45,300, Structure \$11,300)	
<b>Legal Description:</b> HM T06S R13W S20 PTN GL 2 BEGIN S 1/16 CORNER SECS 19 & 20 & NW CORNER LOT 2 TH S 89 DEG 57'30" E 600 FT ALONG N BOUND LT 2 TO POB TH S 0 DEG 2' E 391 FT TO CORNER 2 ON MHW KACHEMAK BAY TH S 59 DEG 30' E 150 FT TO CORNER 3 TH N 38 DEG 0' E	
<b>Zoning:</b> Central Business District	<b>Wetlands:</b> Some wetlands (along boardwalk). Flood hazard area.
<b>Infrastructure:</b> Paved road access. No water or sewer. City maintained outhouses.	
<b>Notes:</b>	
<b>Finance Dept. Code:</b>	

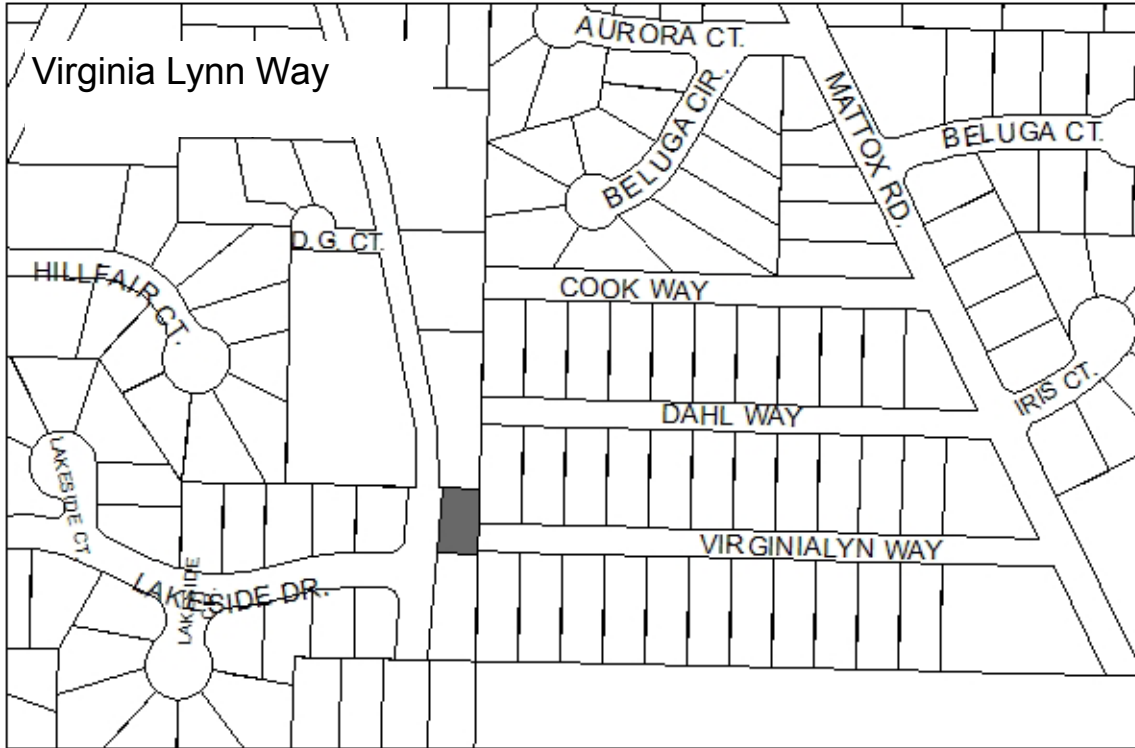

**Designated Use:** Public use easement for Virginia Lynn Way, public park

**Acquisition History:** Quit Claim Deed from NBA 1/4/83

**Area:** 0.21 acres

**Parcel Number:** 17730239

**2006 Assessed Value:** \$22,800

**Legal Description:** T 6S R 13W SEC 20 SEWARD MERIDIAN HM 0840005 LAKESIDE VILLAGE SUB AMENDED LOT 2 BLK 4

**Zoning:** Urban Residential

**Wetlands:** possibly on a small portion

**Infrastructure:** Road access

**Notes:** This lot has a public use easement granted by the plat. This lot will likely be needed in the future to connect Virginia Lynn Way, because the adjacent lots are not wetlands and are developable. Access to Mattox Road is not know at this time; the ground drops and becomes very swampy.

Resolution 09-33: Dedicate road access for Virginia Lynn Way, across Lot 2 Block 4 Lakeside Village Subdivision Amended. Hold the remainder of the lot for use as a public neighborhood park. In 2009 the City retained a surveyor to work on this issue. 2010: professional opinion was given that no right of way dedication is required, however, a legal opinion may be sought to determine city liability outside a dedicated right of way, Spruceview Ave is a similar situation: a roadway is constructed across a parcel, not within a right of way.

**Finance Dept. Code:**

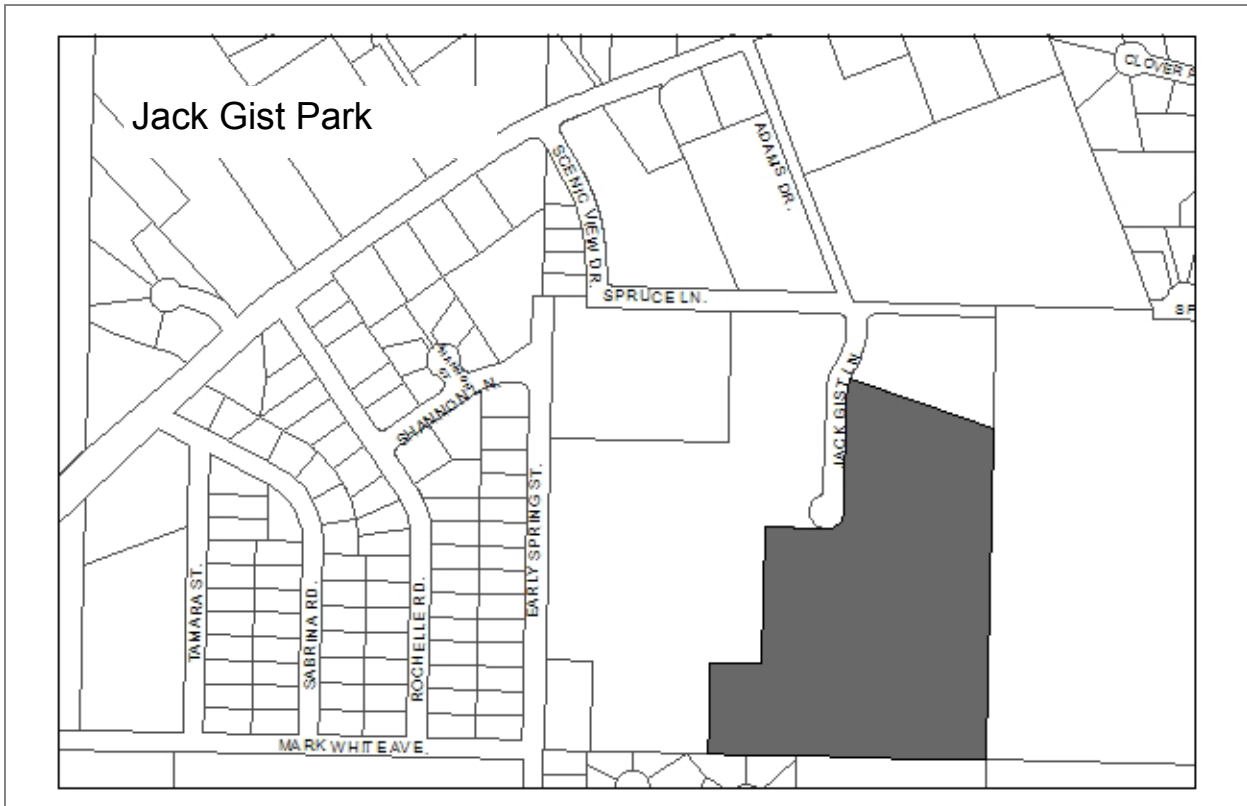

**Designated Use:** Jack Gist Ball Park  
**Acquisition History:** Warranty Deed Moss 8/27/98

<b>Area:</b> 14.6 acres	<b>Parcel Number:</b> 17901023
-------------------------	--------------------------------

**2009 Assessed Value:** \$86,900

**Legal Description:** HM0990063 T06S R13W S15 JACK GIST SUB LOT 2

<b>Zoning:</b> Rural Residential	<b>Wetlands:</b> May be present. Site is mostly fill and old dump.
----------------------------------	--

**Infrastructure:** Gravel road access.

**Notes:** Old dump site. No water or sewer to service the new ball fields. Parking lot constructed in 2006. Major funding needed to construct restrooms. 2009: ord 09-35(A) allocated \$33,000 for improvements to two ballfields.

**Finance Dept. Code:**

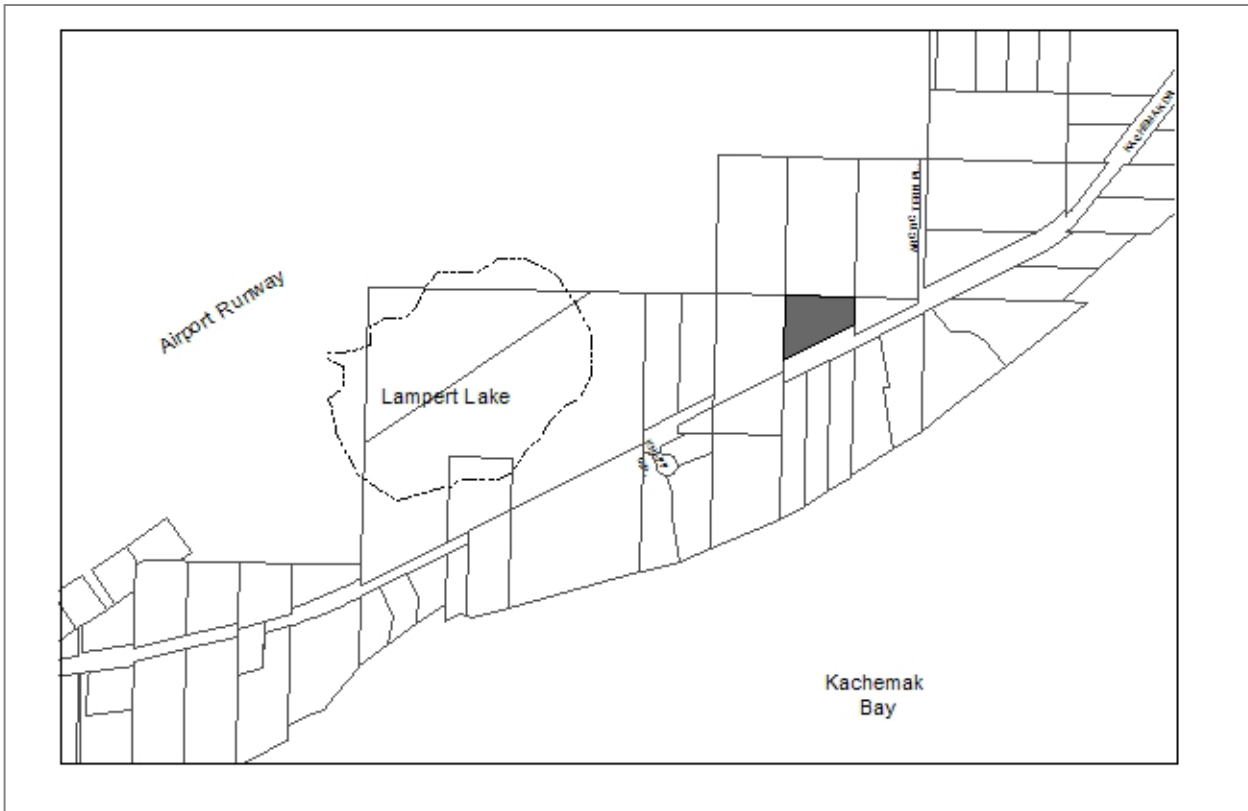

**Designated Use:** Future Kachemak Drive Trail and rest area Resolution 2011-37(A)  
**Acquisition History:** Ord 96-16(A) (KPB)

<b>Area:</b> 1.65 acres	<b>Parcel Number:</b> 17936020
-------------------------	--------------------------------

**2009 Assessed Value:** \$10,500

**Legal Description:** Scenic Bay Lot 4

<b>Zoning:</b> General Commercial 2	<b>Wetlands:</b> 100% Wetlands
-------------------------------------	--------------------------------

**Infrastructure:** Paved Road

**Notes:**

**Finance Dept. Code:**

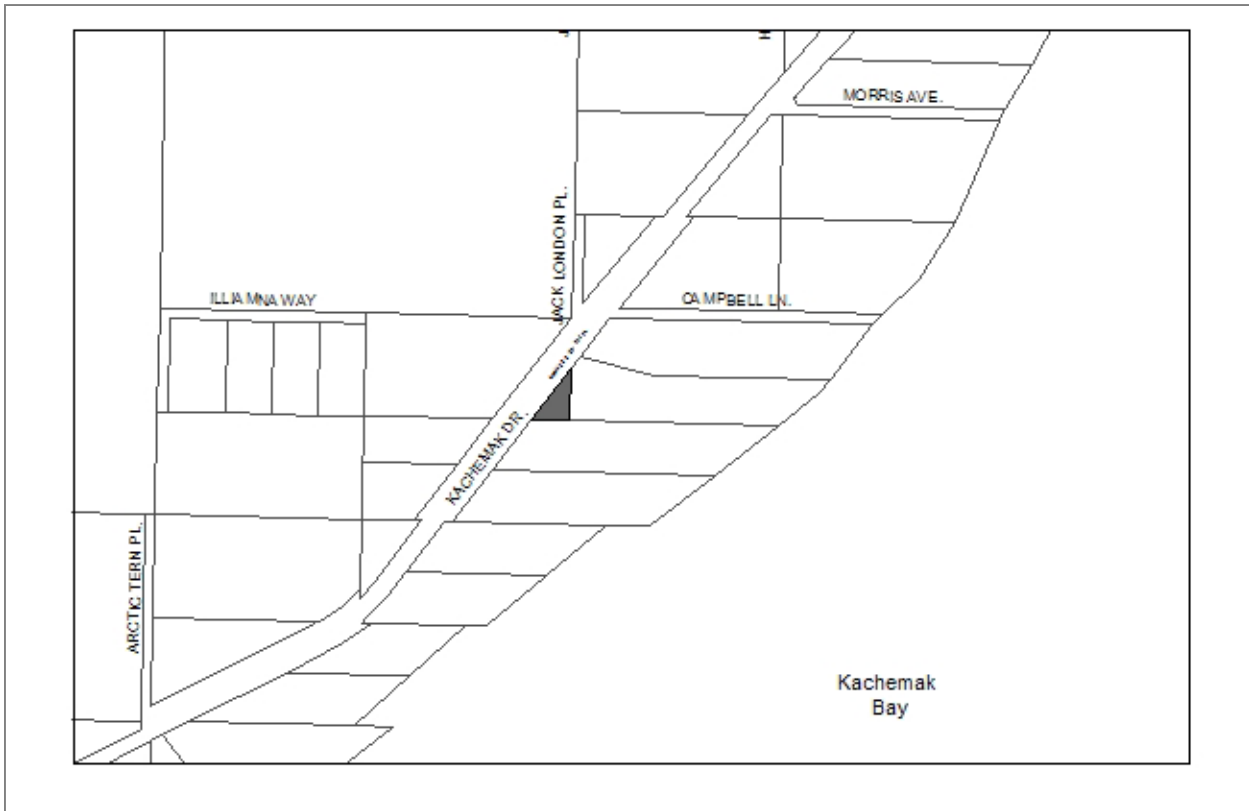

<b>Designated Use:</b> Public Park/Designated Public Use	
<b>Acquisition History:</b> Tax Foreclosure Ord 78/18	
<b>Area:</b> 0.24 acres	<b>Parcel Number:</b> 17915003
<b>2009 Assessed Value:</b> \$18,200	
<b>Legal Description:</b> That Portion of Govt Lot 3 Lying southwesterly of Kachemak Drive, T6S R13W S23	
<b>Zoning:</b> Rural Residential	<b>Wetlands:</b> No wetlands
<b>Infrastructure:</b> Paved road access	
<b>Notes:</b> Limited developable area due to setback requirements from Kachemak Dr.	
<b>Finance Dept. Code:</b>	

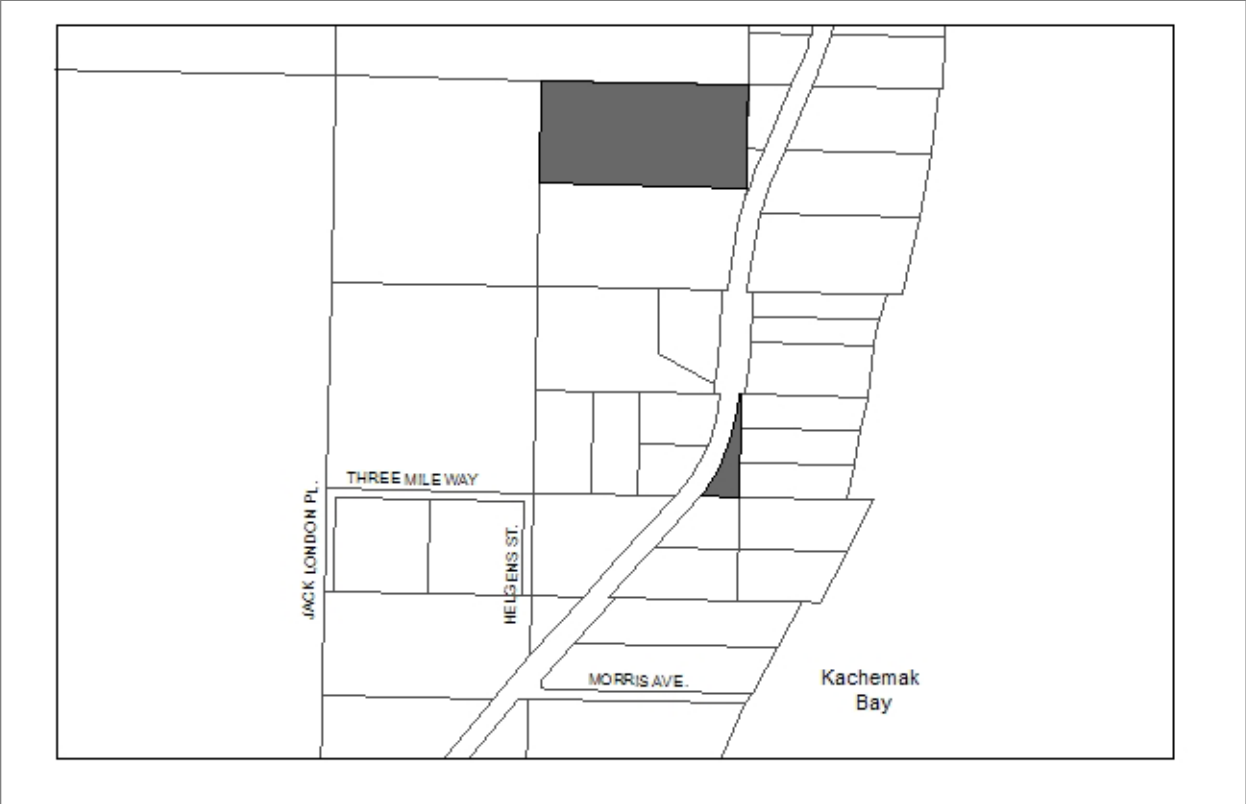

**Designated Use:** Future Kachemak Drive Trail and rest areas. Resolution 11-37(A)  
**Acquisition History:** No history for Gov't Lot 36. Lot 1: Ordinance 97-06(S) KPB

<b>Area:</b> Gov't Lot 36: 5 acres Harry Feyer Subdivision Lot 1: 0.39 acres	<b>Parcel Number:</b> 17910001, 17911005
---	--

**2009 Assessed Value:** \$72,300 (lot 36), \$23,800 (lot 1)

**Legal Description:** Government Lot 36 HM T06S R13W S14, Harry Feyer Subdivision Lot 1

<b>Zoning:</b> Rural Residential	<b>Wetlands:</b> Lot 36 is wetland. Lot 1 is not.
----------------------------------	---

**Infrastructure:** Paved Road access, power.

**Notes:** Access to Gov't lot 36 is by public access easement rather than dedicated Right of Way. Future development of this lot would need to address any access concerns.

Lot 1 is a sliver of land left over after the dedication of Kachemak Drive. Currently, two driveways cross the property to reach the homes to the west. The majority of this lot has an access easement across it, so there is only a portion of land that could be used for a structure. Further, Kachemak Drive is only 60 feet wide at this point instead of the usual 100 ft width.

**Finance Dept. Code:**

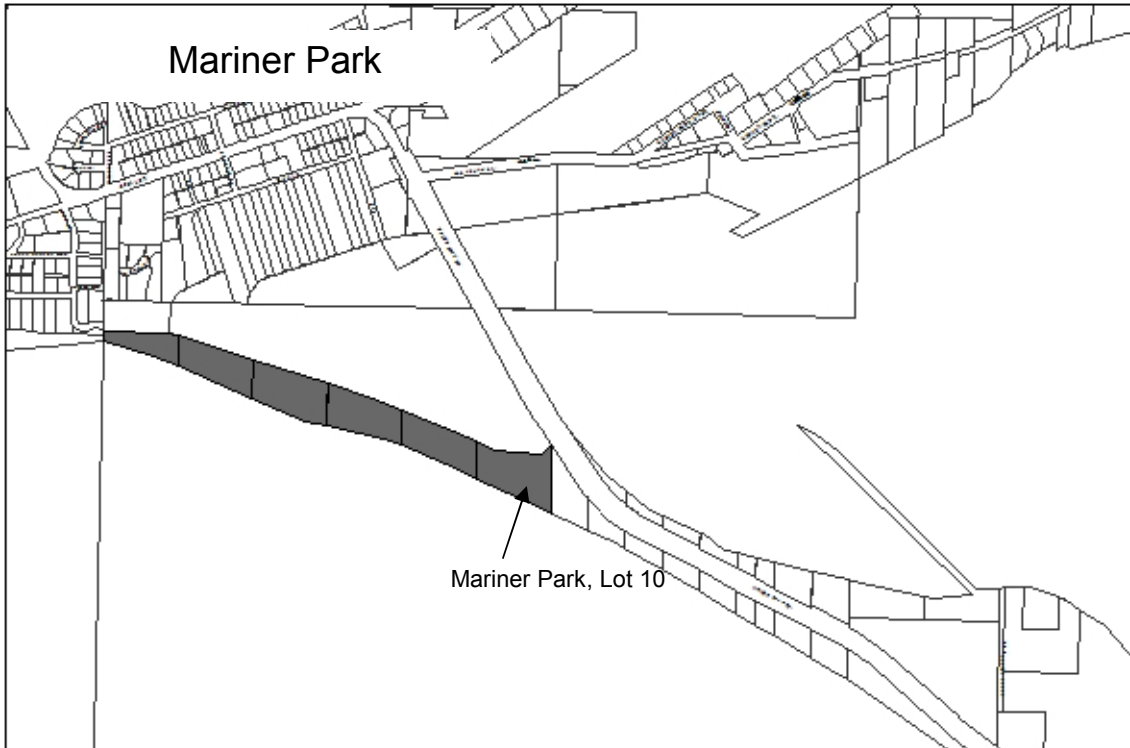

<b>Designated Use:</b> Undesignated	
<b>Acquisition History:</b> Lot 10: Simmons purchase, 1983. Other are EVOS purchases.	
<b>Area:</b> 32.32 acres	<b>Parcel Number:</b> 18101002-07
<b>2009 Assessed Value:</b> \$144,700	
<b>Legal Description:</b> T 6S R 13W SEC 28 SEWARD MERIDIAN HM GOVT LOTS 10-15	
<b>Zoning:</b> Open Space Recreation	<b>Wetlands:</b> Tidal
<b>Infrastructure:</b> No infrastructure	
<p><b>Notes:</b> Acquisition of Lots 11-145 should be researched to see how they were acquired.</p> <p>Mariner Park is not a designated Park. Part of the park facilities are located in the lot to the north.</p> <p>Mariner Park and Mud Bay were nominated by the City as Western Hemisphere Shorebird Reserve Sites in 1994 ("whissern" ). They are recognized as sites of international importance. <a href="http://www.whsrn.org/">http://www.whsrn.org/</a></p> <p>2012 Mariner Park driveway was relocated to the north.</p>	
<b>Finance Dept. Code:</b>	

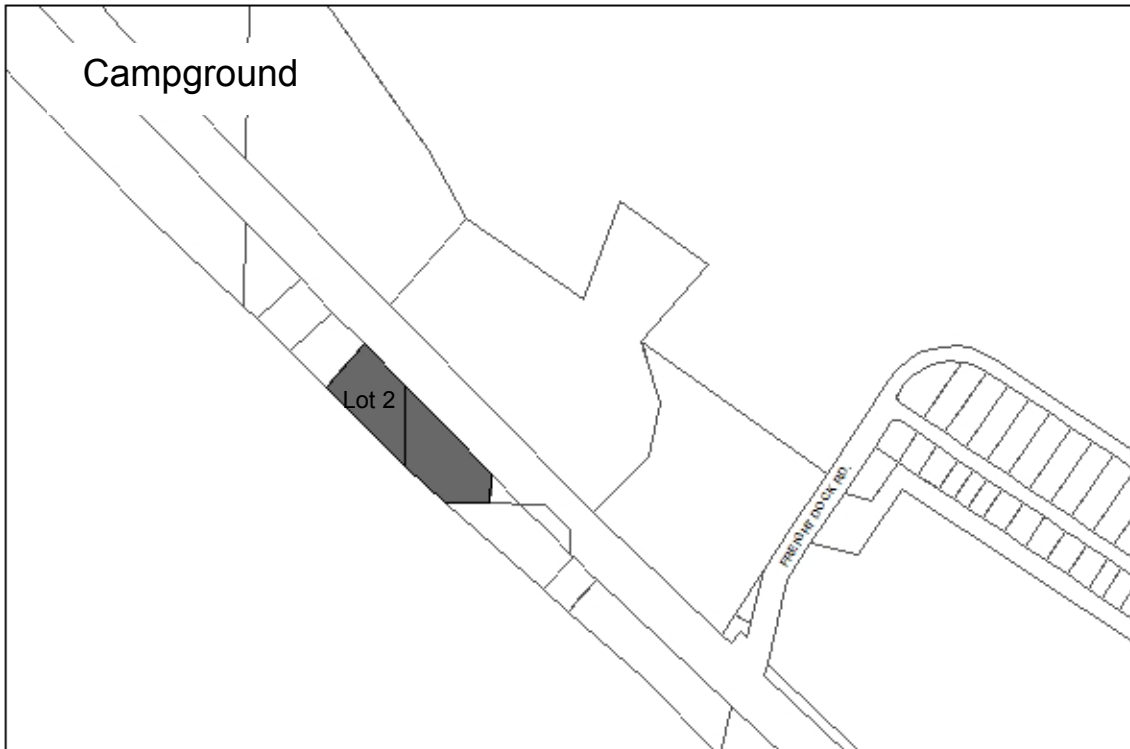

<b>Designated Use:</b> Camping	
<b>Acquisition History:</b>	
<b>Area:</b> 3.92 acres (2.1 and 1.82 acres)	<b>Parcel Number:</b> 18103101, 02
<b>2009 Assessed Value:</b> \$580,000 (Includes value of the campground office)	
<b>Legal Description:</b> Homer Spit Subdivision Amended Lot 2, and that portion of Government Lot 14 lying south of the Homer Spit Road T6S R13W S35	
<b>Zoning:</b> Open Space Recreation.	
<b>Infrastructure:</b> Paved road, water and sewer	
<b>Notes:</b> At most, 1/3 of the land is above the high tide line. The rest is beach or underwater.	
<b>Finance Dept. Code:</b>	

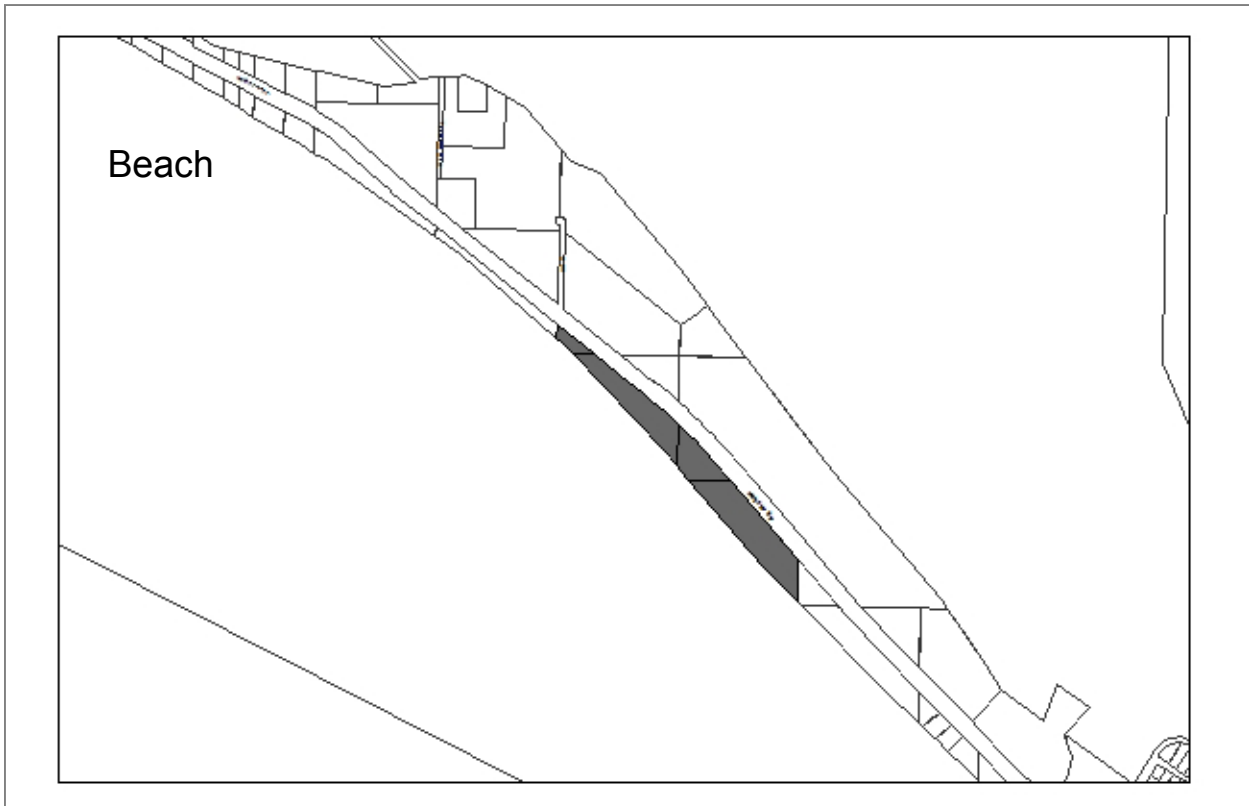

**Designated Use:** Public Use/ Open Space Recreation  
**Acquisition History:** Ord 90-26 (KPB). Lot 6: EVOS purchase

<b>Area:</b> 23 acres	<b>Parcel Number:</b> 181030 02, 04, 06 18102011
-----------------------	--

**2009 Assessed Value:** \$262,200

**Legal Description:** T 6S R 13W SEC 35 SEWARD MERIDIAN HM PORTION GOVT LOT 1,2, Sec 34 Lot 1, lot 6 SW of Sterling Hwy Sec 27

<b>Zoning:</b> Open Space Rec	<b>Wetlands:</b> Tidal
-------------------------------	------------------------

**Infrastructure:** Paved Road access

**Notes:**  
 Acquisition history of lot 6 should be researched.

**Finance Dept. Code:**

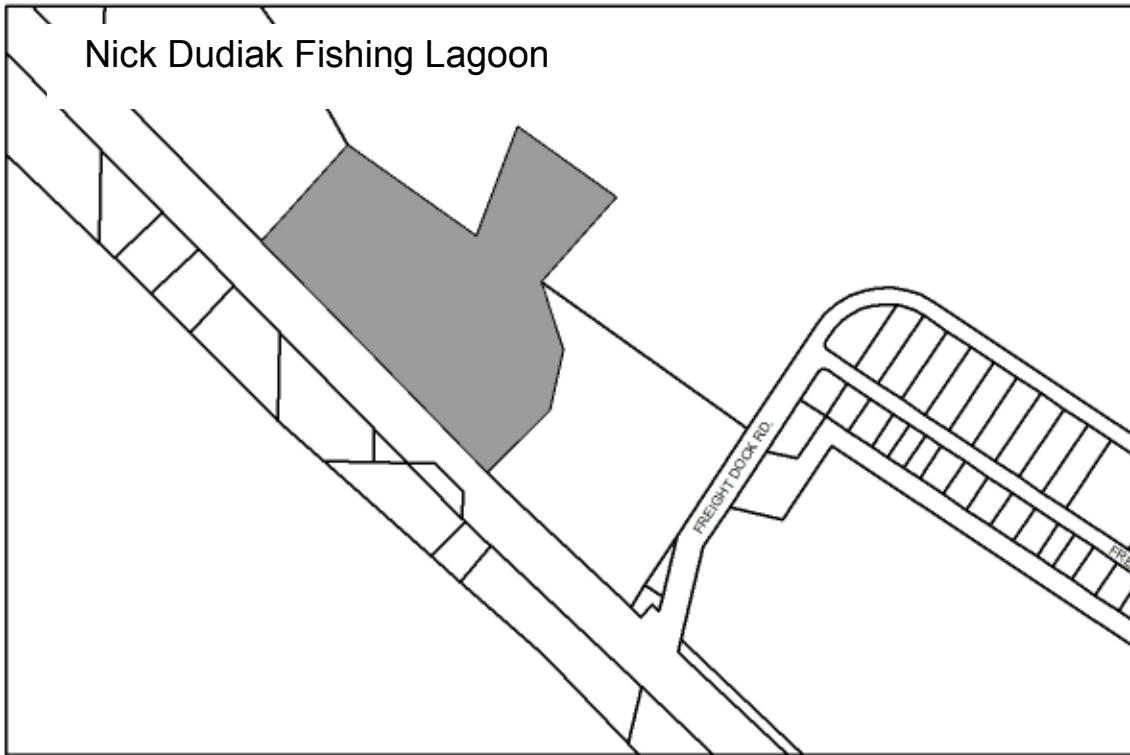

<b>Designated Use:</b> Fishing Lagoon	
<b>Acquisition History:</b> Ord 83-26 Purchase from World Seafood	
<b>Area:</b> 17.71 acres	<b>Parcel Number:</b> 18103116
<b>2009 Assessed Value:</b> \$2,144,700	
<b>Legal Description:</b> T 6S R 13W SEC 35 SEWARD MERIDIAN HM 0920039 THE FISHIN HOLE SUB TRACT 2	
<b>Zoning:</b> Open Space Recreation	<b>Wetlands:</b> N/A. Portions in floodplain.
<b>Infrastructure:</b> City Water and Sewer, paved road access. Restroom.	
<b>Notes:</b>  Dredged in 2012	
<b>Finance Dept. Code:</b>	

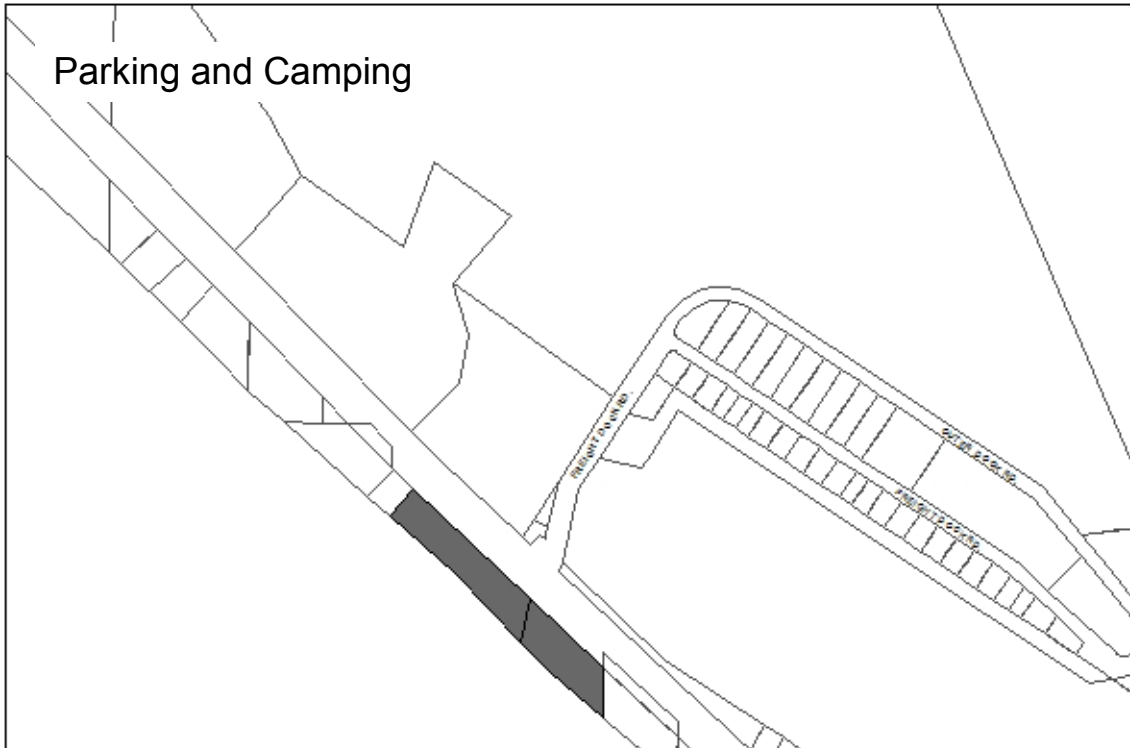

**Designated Use:** Western lot: Camping. East lot, parking  
**Acquisition History:**

**Area:** 5.7 acres

**Parcel Number:** 18103301, 18103108

**2009 Assessed Value:** \$672,500

**Legal Description:** Homer Spit Amended Lots 7 and 9

**Zoning:** Open Space Recreation

**Wetlands:** N/A

**Infrastructure:** Paved Road

**Finance Dept. Code:**

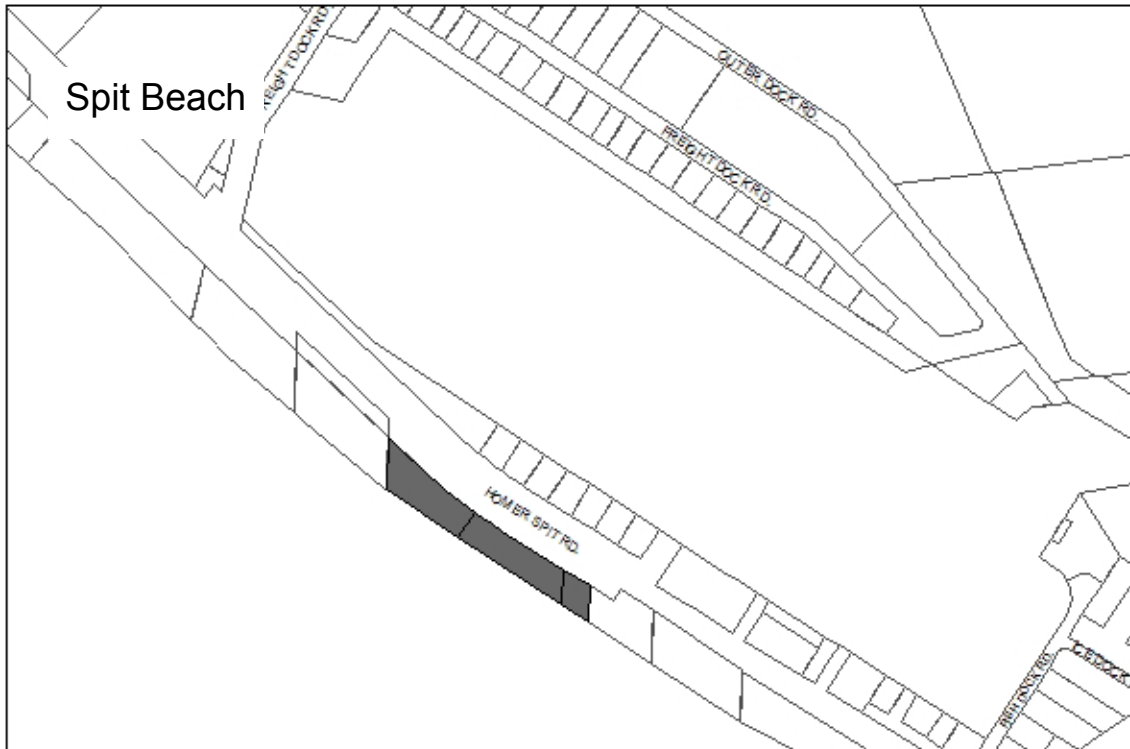

**Designated Use:** Open Space Recreation  
**Acquisition History:** Lot 11B: Reso 93-14, 3/24/93 Deed. Acquired through an exchange for lot 18.

<b>Area:</b> 2.36 acres	<b>Parcel Number:</b> 181033 4, 5, 6
-------------------------	--------------------------------------

**2009 Assessed Value:** \$414,000

**Legal Description:** Homer Spit Subdivision Amended Lots 11 and 20. Lot 11B of HM 0640816.

<b>Zoning:</b> Open Space Recreation	<b>Wetlands:</b> N/A
--------------------------------------	----------------------

**Infrastructure:** Paved Road

**Notes:**

**Finance Dept. Code:**

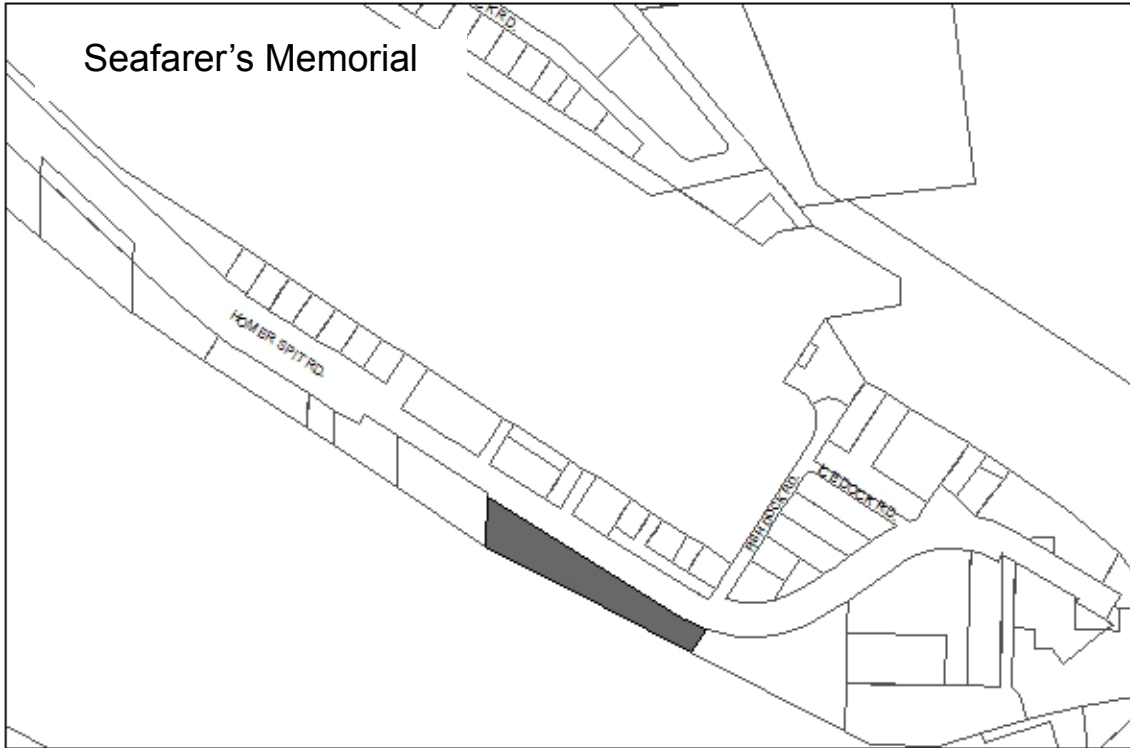

**Designated Use:** Seafarer's Memorial and parking  
**Acquisition History:**

**Area:** 2.52 acres

**Parcel Number:** 18103401

**2009 Assessed Value:** \$316,900

**Legal Description:** Homer Spit Amended Lot 31

**Zoning:** Open Space Recreation

**Wetlands:** N/A

**Infrastructure:** Paved Road

**Finance Dept. Code:**

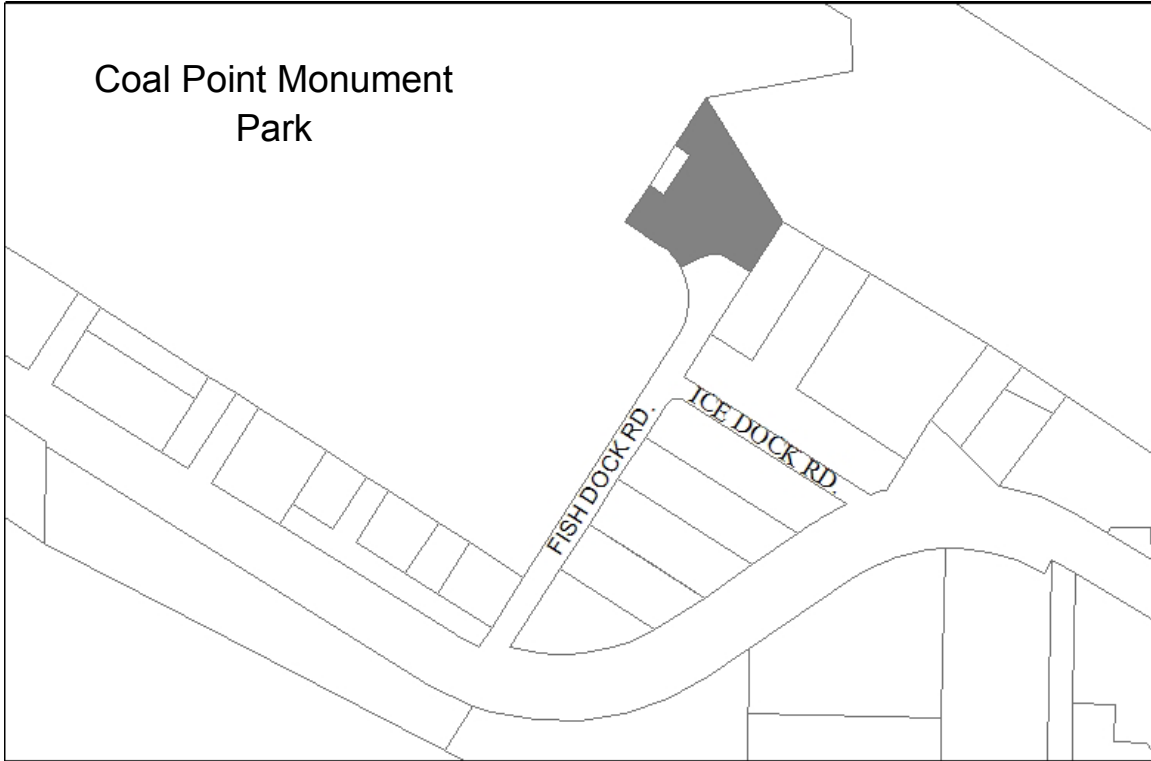

<b>Designated Use:</b> Park	
<b>Acquisition History:</b>	
<b>Area:</b> 1.09 acres	<b>Parcel Number:</b> 18103426
<b>2010 Assessed Value:</b> \$322,600	
<b>Legal Description:</b> LEGAL T 7S R 13W SEC 1 SEWARD MERIDIAN HM 0890034 HOMER SPIT SUB AMENDED COAL POINT MONUMENT PARK EXCLUDING THAT PORTION AS PER LEASE AGREEMENT 187 @ 921	
<b>Zoning:</b> Marine Industrial	<b>Wetlands:</b>
<b>Infrastructure:</b> gravel road	
<b>Notes:</b>	
<b>Finance Dept. Code:</b>	



<b>Designated Use:</b> Beachfront between Icicle and Main Dock	
<b>Acquisition History:</b>	
<b>Area:</b> 0.11 acres	<b>Parcel Number:</b> 18103446
<b>2009 Assessed Value:</b> \$68,800	
<b>Legal Description:</b> T 7S R 13W SEC 1 SEWARD MERIDIAN HM THAT PORTION OF GOVT LOT 20 LYING NE OF THE HOMER SPIT RD & BOUNDED ON THE NW BY LOT 43 OF HOMER SPIT SUB AMENDED & BOUNDED ON THE NE BY ATS 612 & BOUNDED ON THE SE BY LOT 45 OF HOMER SPIT SUB AMENDED & BOUNDED ON THE	
<b>Zoning:</b> Marine Industrial	<b>Wetlands:</b> N/A tidal, flood plain
<b>Infrastructure:</b>	
<b>Notes:</b>	
<b>Finance Dept. Code:</b>	

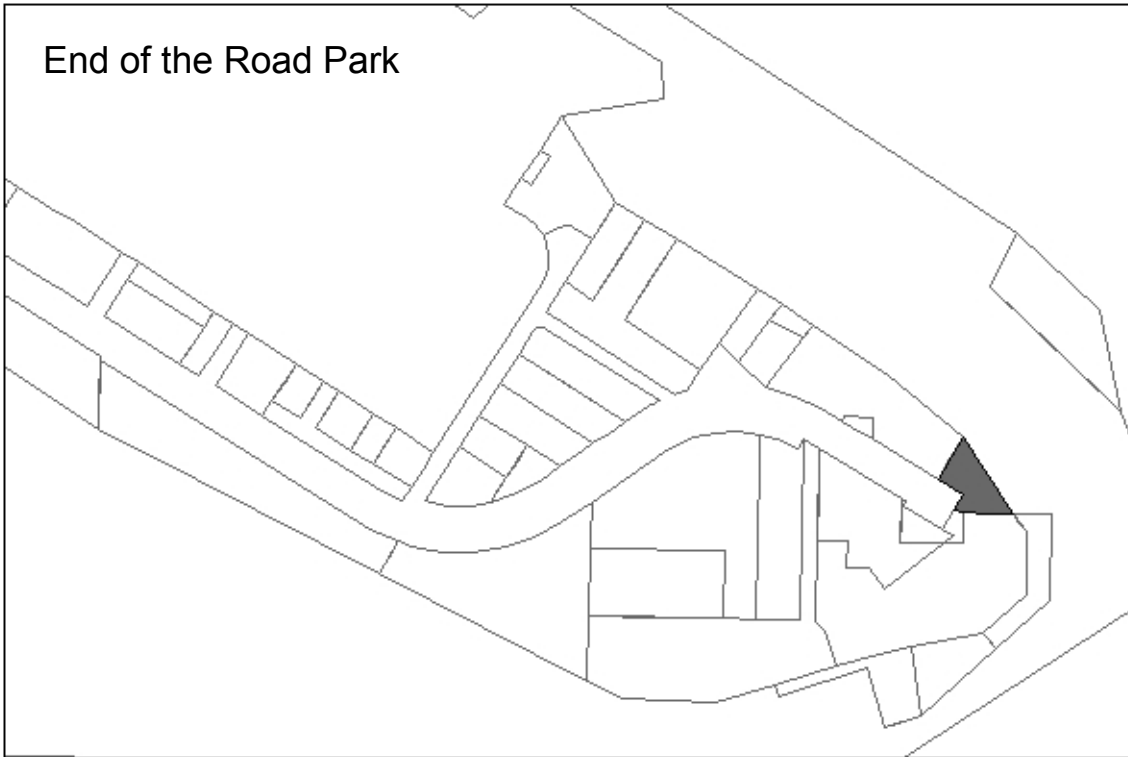

**Designated Use:** End of the Road Park Resolution 13-032  
**Acquisition History:**

**Area:** 0.43 acres

**Parcel Number:** 18103448

**2009 Assessed Value:** \$173,400

**Legal Description:** HM0930049 T07S R13W S01 HOMER SPIT SUB NO 6 VELMA'S ADDN LOT 45-B

**Zoning:** Marine Industrial

**Wetlands:** N/A

**Infrastructure:** Water, sewer, paved road access

**Address:**

- Restroom construction 2013/14, parking lot paved, and spit trail completed

**Finance Dept. Code:**

### City Lands within the Bridge Creek Watershed Protection District

These properties lie within the Bridge Creek Watershed Protection District. Not all the lands within the district are in Homer City limits. The city owns 19 lots totaling 395.6 acres with an assessed value in 2012 of \$3,957,500. Lands include conservation purchases from the University of Alaska, and water system infrastructure such as the reservoir, pump house, and water treatment plant and tanks.

In 2006, the number one CIP funding priority was the water supply, including the water treatment plant, water source and watershed land acquisitions. In particular, the City has requested funding to purchase additional property bordering the reservoir and Bridge Creek for both water treatment expansion and preservation.

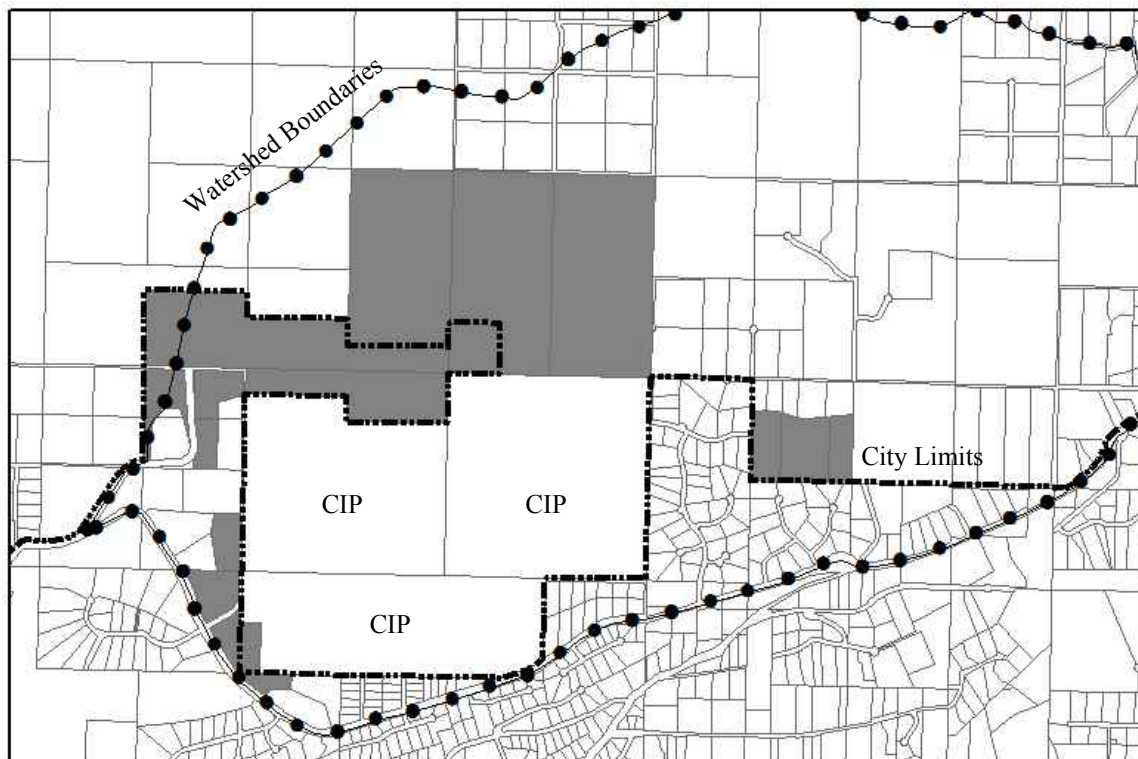

Section updated February 4, 2014

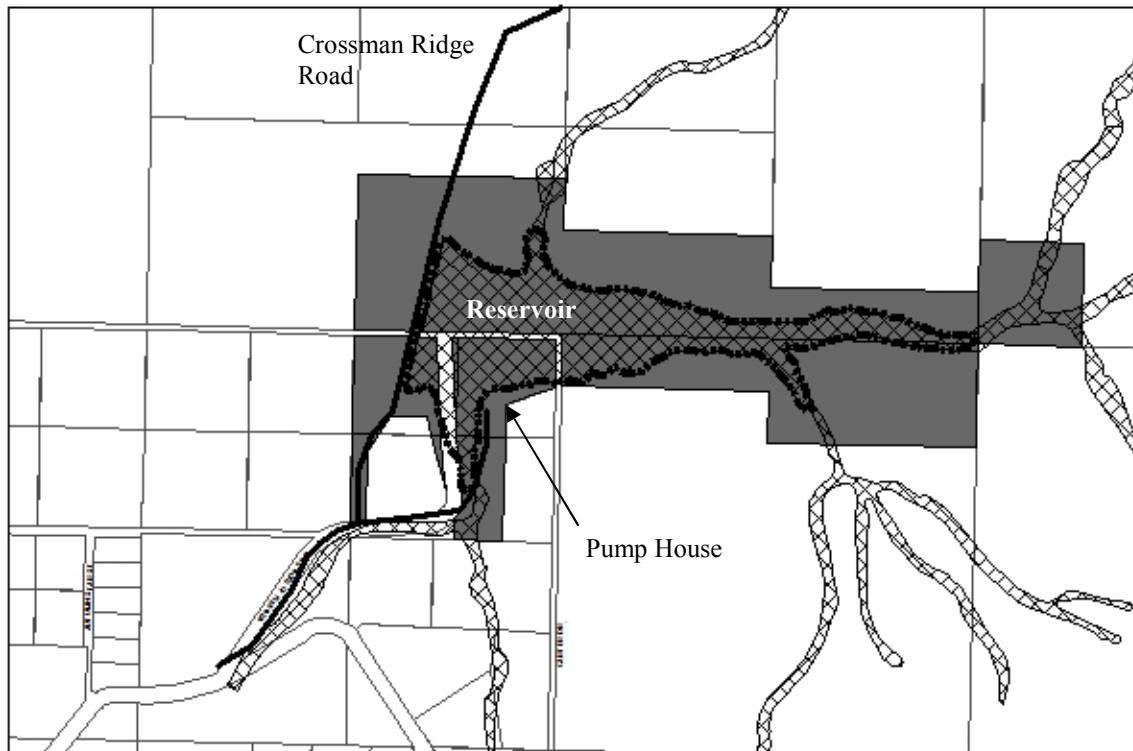

**Designated Use:** Bridge Creek Watershed, Reservoir and pump house  
**Acquisition History:**

**Area:** 120.9 acres      **Zoning:** Conservation      **2012 Assessed Value:** \$313,000

**PARCEL ACREAGE LEGAL**

17307053	0.410	T 6S R 13W SEC 7 SEWARD MERIDIAN HM 0711238 DIAMOND RIDGE ESTATES SUB LOT 2 THAT PORTION THEREOF LYING EAST OF DIAMOND RIDGE ROAD
17307057	1.470	T 6S R 13W SEC 7 SEWARD MERIDIAN HM 0711238 DIAMOND RIDGE ESTATES SUB LOT 13 A PORTION THEREOF
17307059	0.130	T 6S R 13W SEC 7 SEWARD MERIDIAN HM 0711238 DIAMOND RIDGE ESTATES SUB LOT 13 A PORTION THEREOF
17307062	7.350	T 6S R 13W SEC 7 SEWARD MERIDIAN HM 0711238 DIAMOND RIDGE ESTATES SUB LOT 1 PORTION THEREOF
17307064	6.940	T 6S R 13W SEC 7 SEWARD MERIDIAN HM 0711238 DIAMOND RIDGE ESTATES SUB LOT 2 PORTION THEREOF
17305301	30.000	T 6S R 13W SEC 8 SEWARD MERIDIAN HM N1/2 N1/2 NW1/4 NW1/4 & N1/2 NE1/4 NW1/4
17305111	60.000	T 6S R 13W SEC 5 T 6S R 13W SEC 6 HM SEWARD MERIDIAN S1/2 S1/2 SE1/4 SW1/4 & S1/2 SW1/4 SW1/4 OF SEC 5 & S1/2 SE1/4 SE1/4 & S1/2 N1/2 SE1/4 SE1/4 OF SEC 6
17305236	10.000	T 6S R 13W SEC 5 SEWARD MERIDIAN HM SW1/4 SW1/4 SE1/4
17307060	4.600	T 6S R 13W SEC 7 SEWARD MERIDIAN HM 0711238 DIAMOND RIDGE ESTATES SUB LOT 14 THE W1/2 THEREOF

**Finance Dept. Code:**

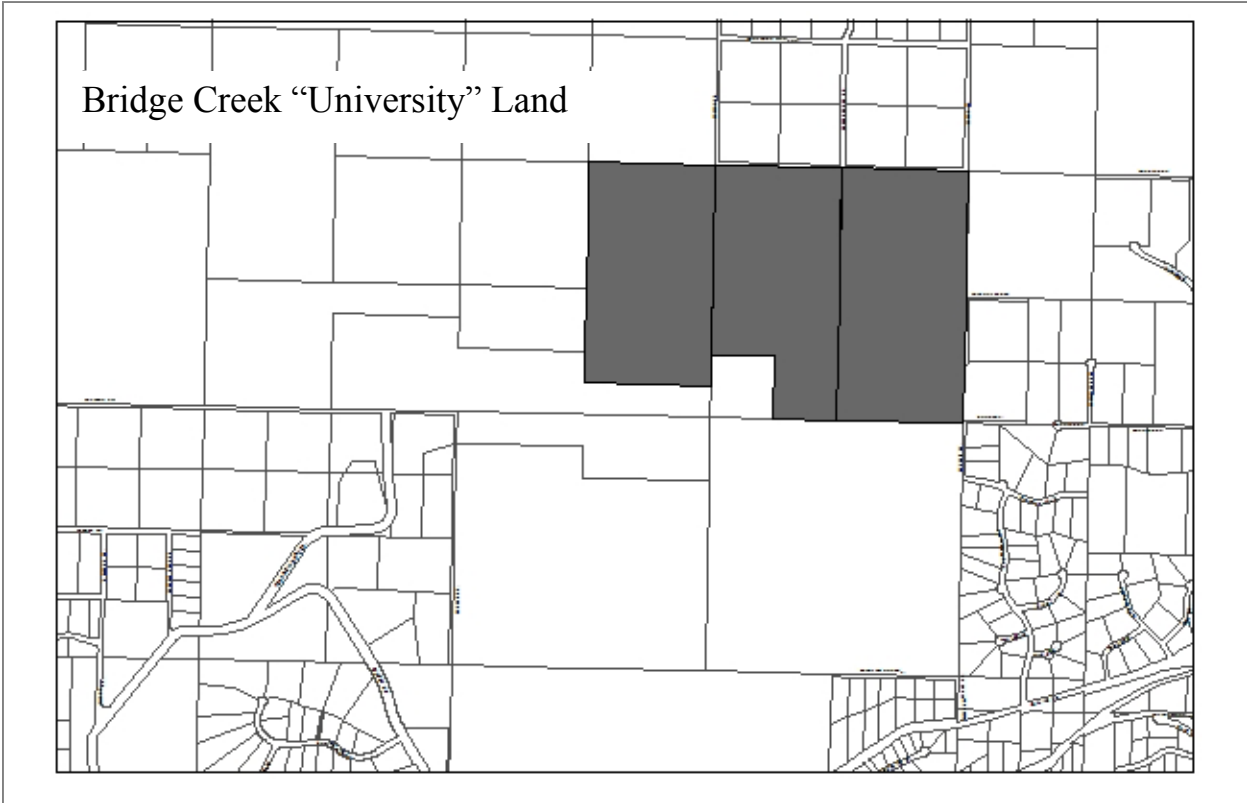

**Designated Use:** Bridge Creek Watershed Property  
**Acquisition History:** Ordinance 2003-7(A). Purchased from UAA.

<b>Area:</b> 220 acres	<b>Parcel Number:</b> 173 052 34, 35, 17305120
------------------------	--

**2012 Assessed Value:** \$184,100

**Legal Description:** The Northwest one-quarter of the Southeast one-quarter (NW1/4 SE1/4) and the East one-half of the Southwest one-Quarter of the Southeast one-quarter (E1/2 SW1/4 SE1/4) and the Northwest one-quarter of the Southwest one-quarter of the Southeast one-quarter (NW1/4 SW1/4 SE1/4) and the Northeast one-quarter of the Southwest one-quarter (NE1/4 SW1/4) and the North one-half of the South one-half of the Southeast one-quarter of the Southwest one-quarter (N1/2 S 1/2 SE1/4 SW1/4) and the East one-half of the Southeast one-quarter (E1/2 SE1/4) of Section 5, Township 6 South, Range 13 West, Seward Meridian, in the Homer Recording District, State of Alaska.

<b>Zoning:</b> Bridge Creek Watershed Protection District. Not within City Limits.	<b>Wetlands:</b> Some wetlands. Bridge Creek flows through the property.
--	--

**Infrastructure:** None. Limited legal and physical access.

**Notes:**  
 Paid \$265,000 for land in 2003.

**Finance Dept. Code:**

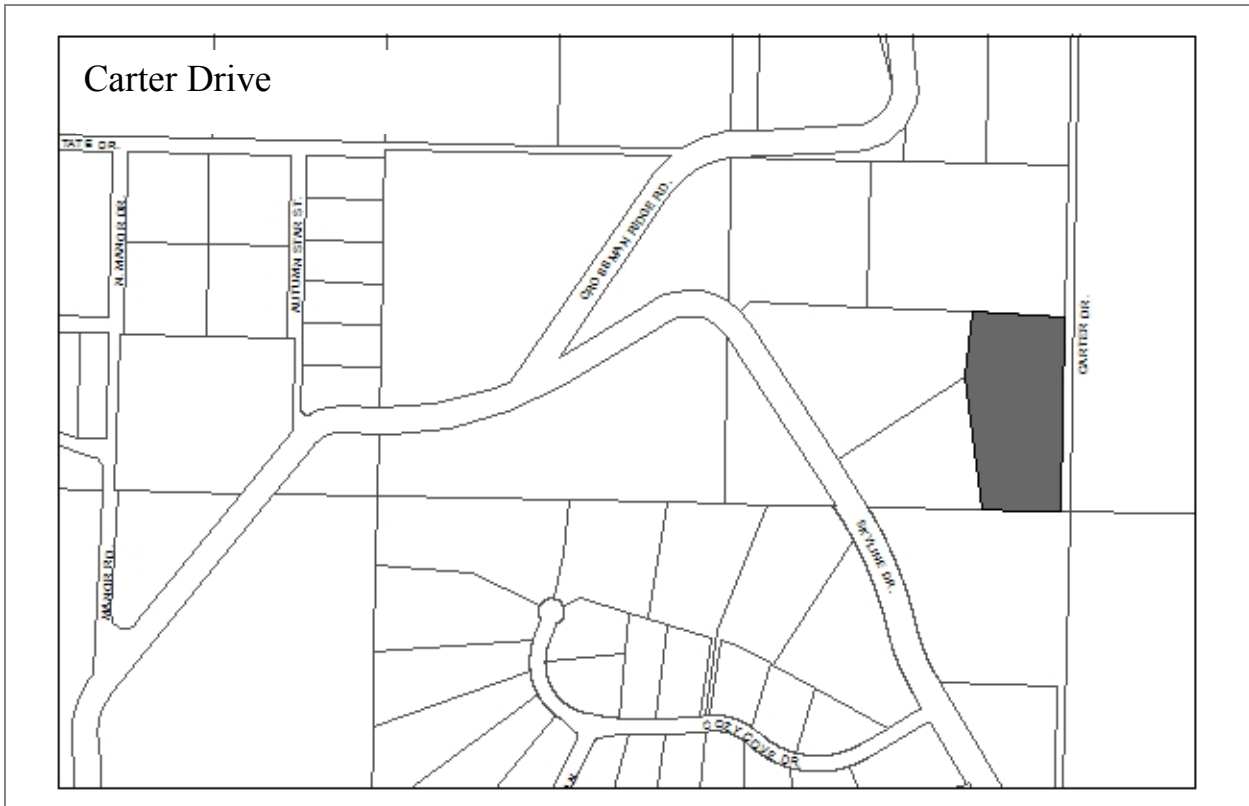

**Designated Use:** A public use to protect and enhance the City's Bridge Creek Watershed and thereby protect its water quality.

**Acquisition History:** Emergency Ordinance 2005-40, 2005-45.

**Area:** 5.93 acres

**Parcel Number:** 173070760

**2012 Assessed Value:** \$76,300 (Land \$44,300 Structure \$32,000)

**Legal Description:** HM0840119 T06S R13W S07 Pioneer Valley Subdivision Lot 2

**Zoning:** Rural Residential, Bridge Creek WPD

**Wetlands:** Some discharge slope wetland, possibly a creek to the Reservoir.

**Infrastructure:** Driveway access to property.

**Notes:** Property includes a small cabin.

**Finance Dept. Code:**

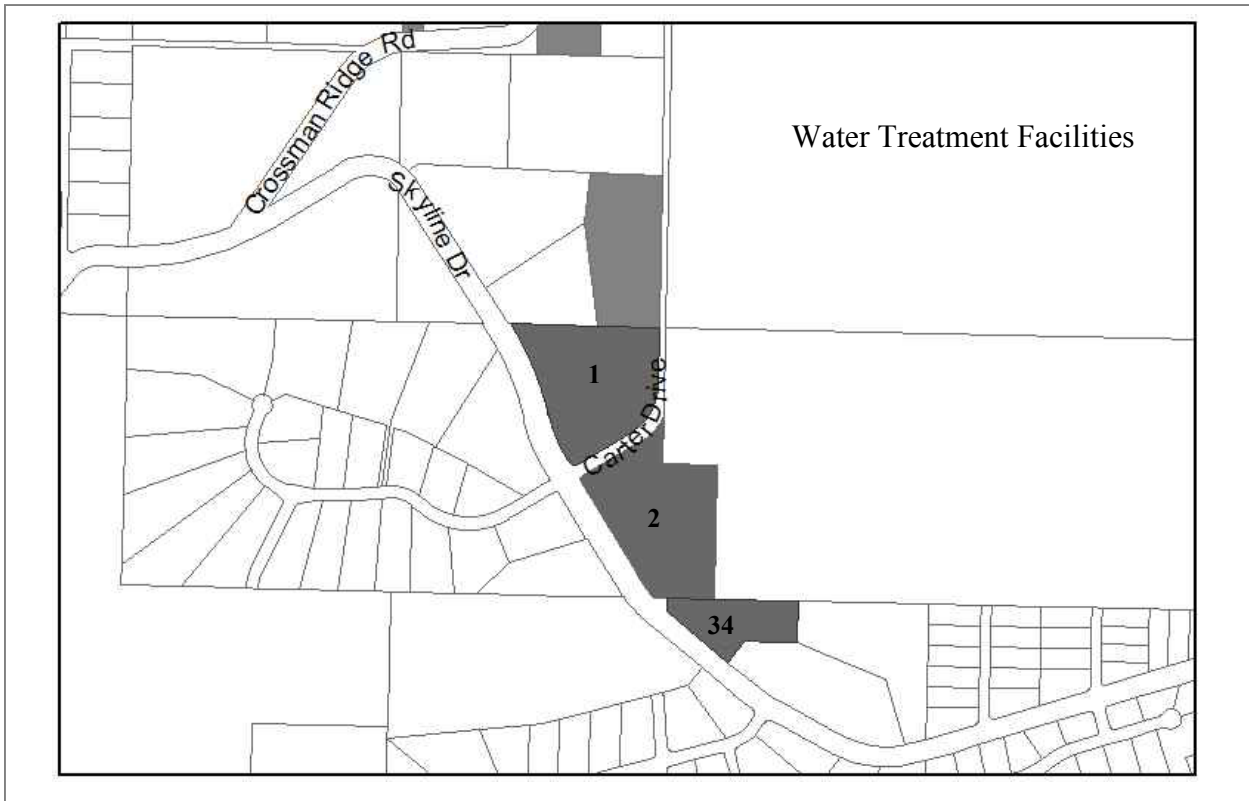

**Designated Use:** Protecting the watershed and providing alternate access to property north of the City's water treatment plant, Water Tank and building, City Well Reserve Water Tank and building/Public Purpose.

**Acquisition History:** Ordinance 10-21 (Lot 1) Lot 34 Purchased 1/97 Tulin

**Area:** Lot 1: 7.83 acres  
 Lot 2: 8.34 acres  
 Lot 34: 3 acres

**Parcel Number:** 17307094, 95, 96, 17308034

**2012 Assessed Value:** Lot 1: land \$45,600 Lot 2: Land \$79,500, improvements \$2,389,400  
 Lot 34: land \$42,300, Improvements \$677,500,

**Legal Description:** Hillstrand's Homestead Lots 1, 2, Tulin Terrace Upper Terrace Lot 34

**Zoning:** Rural Residential, Bridge Creek WPD

**Wetlands:** Some discharge slope wetland, possibly a creek to the Reservoir.

**Infrastructure:** Paved road, electricity

**Notes:**

Bulk of Lot 1 purchased in 2010, Ord 10-21, \$90,000. 184 Skyline Dr  
 Western half of lot 2 has old water tank. Former water treatment plant site. A fire station is scheduled for construction on the old water treatment foundation for summer 2014.  
 Eastern half of lot 2, acquired through eminent domain. Location of the water treatment plant.  
 Lot 34 is the site of a 1 million gallon water tank.

**Finance Dept. Code:**

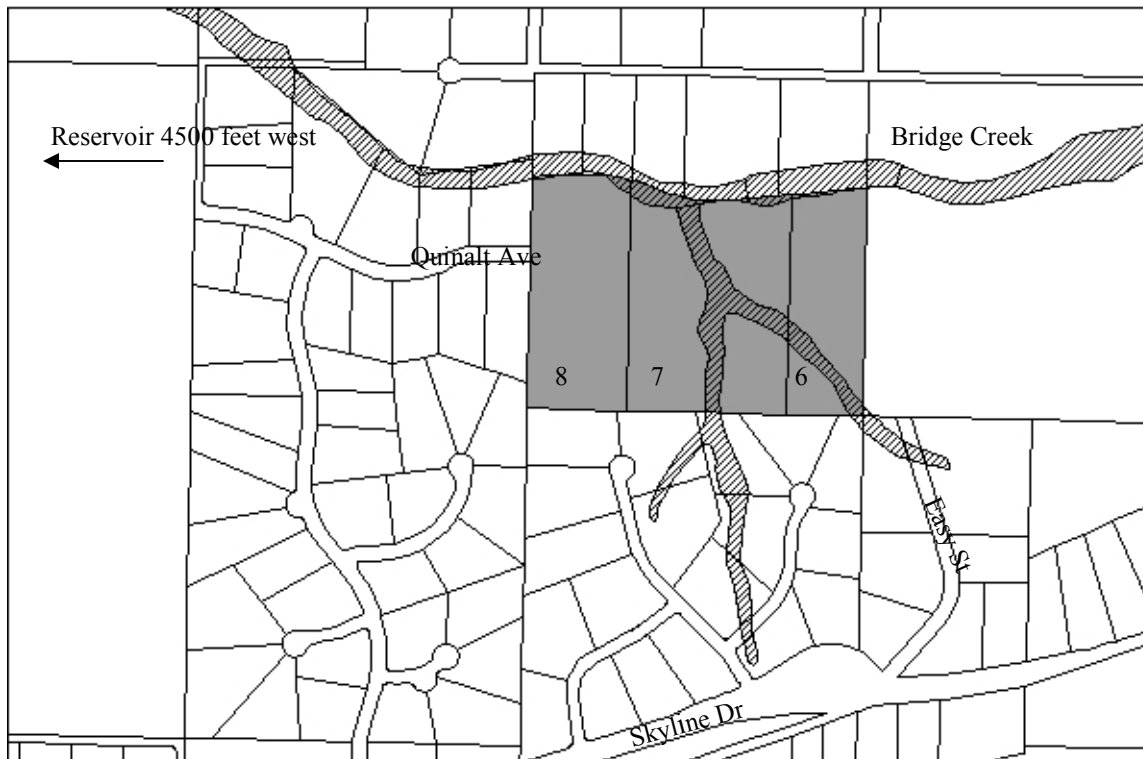

**Designated Use:** Watershed Protection Purposes  
**Acquisition History:** Ordinance 2009-08(A)

**Area:** Lot 6: 6.91 acres, Lot 7: 13.38 acres  
 Lot 8: 8.89 acres Total: 28.81 acres

**Parcel Numbers:** 1736600 6, 7, 8

**20012 Assessed Value:** \$185,700 (all lots)

**Legal Description:** Lots 6,7 and 8, Roehl Parcels Record of Survey Amended

**Zoning:** Not in city limits.

**Wetlands:** about half the land is wetland. Bridge Creek is the northern boundary of these lots.

**Infrastructure:** Gravel access on Easy Street and Quinalt Ave. There is a gravel road with some sort of easement over lots 6 and 7.

**Notes:**

Lots purchased 2/25/09  
 Lot 6, \$58,735, recorded document 2009-000612-0  
 Lot 7, \$113,730, recorded document 2009-000613-0  
 Lot 8, \$75,565, recorded document 2009-000611-0  
 Total Cost: \$248,030

The northern lot line of these lots is bridge creek, and meanders as the creek meanders.

**Finance Dept. Code:**

## Homer Conservation Easement Lands

Existing conservation lands in Homer were mainly acquired through Exxon Valdez Oil Spill funding. Generally there are very strict easements on these lands as they were purchased to protect habitat, particularly shorebird habitat in sensitive areas. A portion of Louie's Lagoon has a conservation easement held by the Kachemak Heritage Land Trust.

Total acreage: 169.72 acres.

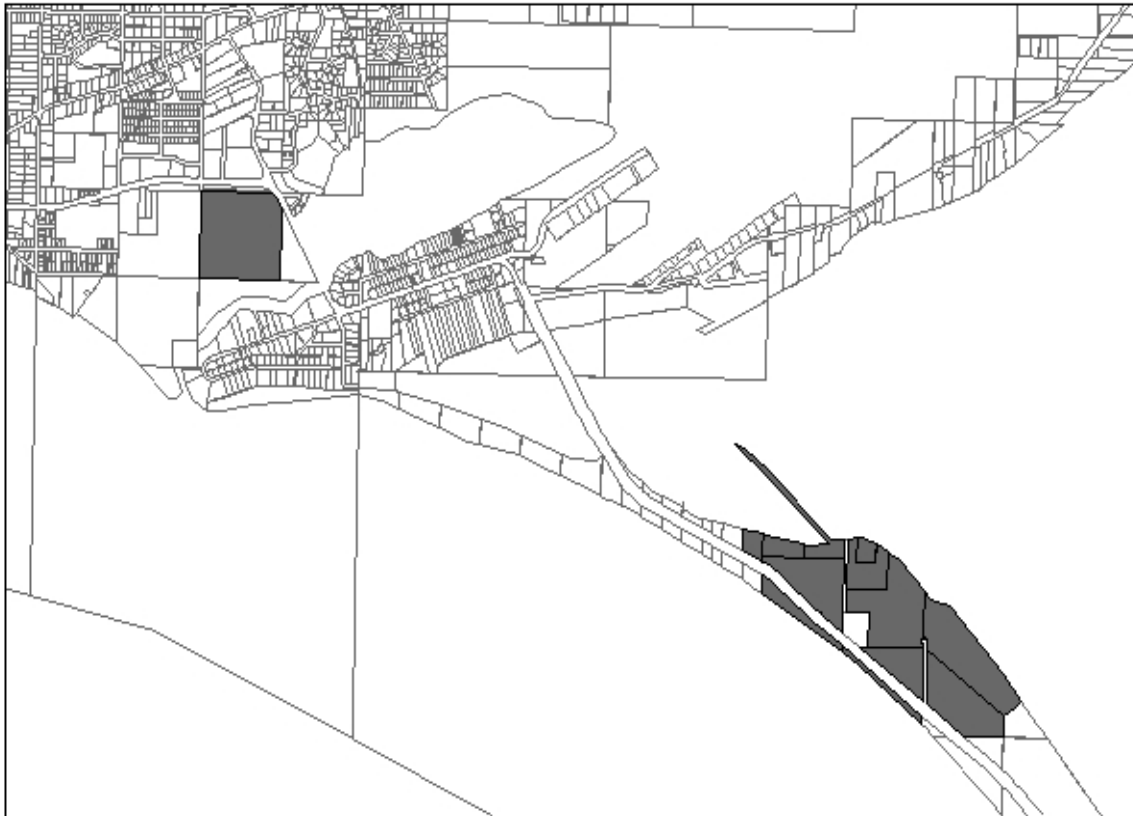

This section updated 1/27/2012

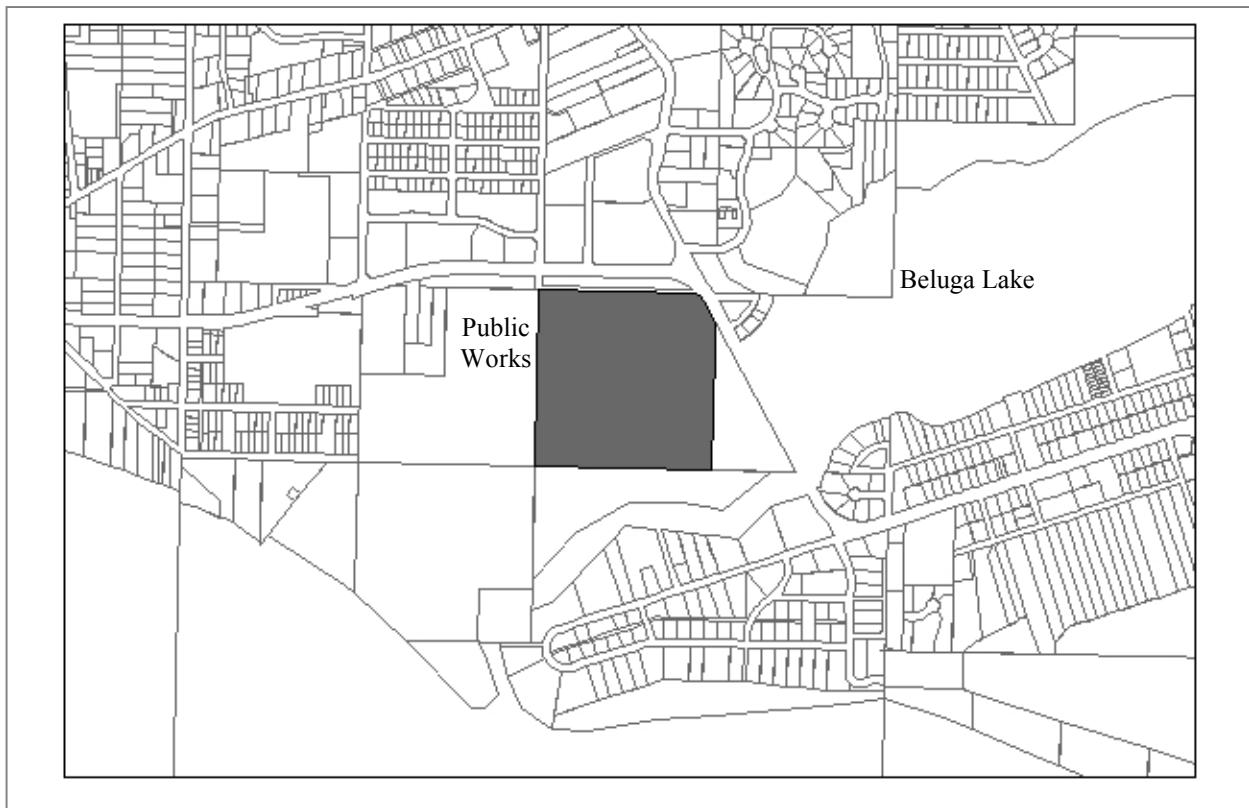

**Designated Use:**  
**Acquisition History:** EVOS purchase and conservation easement.

<b>Area:</b> 39.24 acres	<b>Parcel Number:</b> 17714006
--------------------------	--------------------------------

**2009 Assessed Value:** \$48,400

**Legal Description:** HM T06S R13W S20 NW1/4 SE1/4 EXC HOMER BY PASS RD

<b>Zoning:</b> Conservation	<b>Wetlands:</b> Beluga Slough Estuary
-----------------------------	--

**Notes:**

- Conservation Easement document recorded in Book 0275, Page 243, Homer Recording District, 4/21/98.
- Parcel is within a FEMA-mapped floodplain.

**Finance Dept. Code:** 392.0013

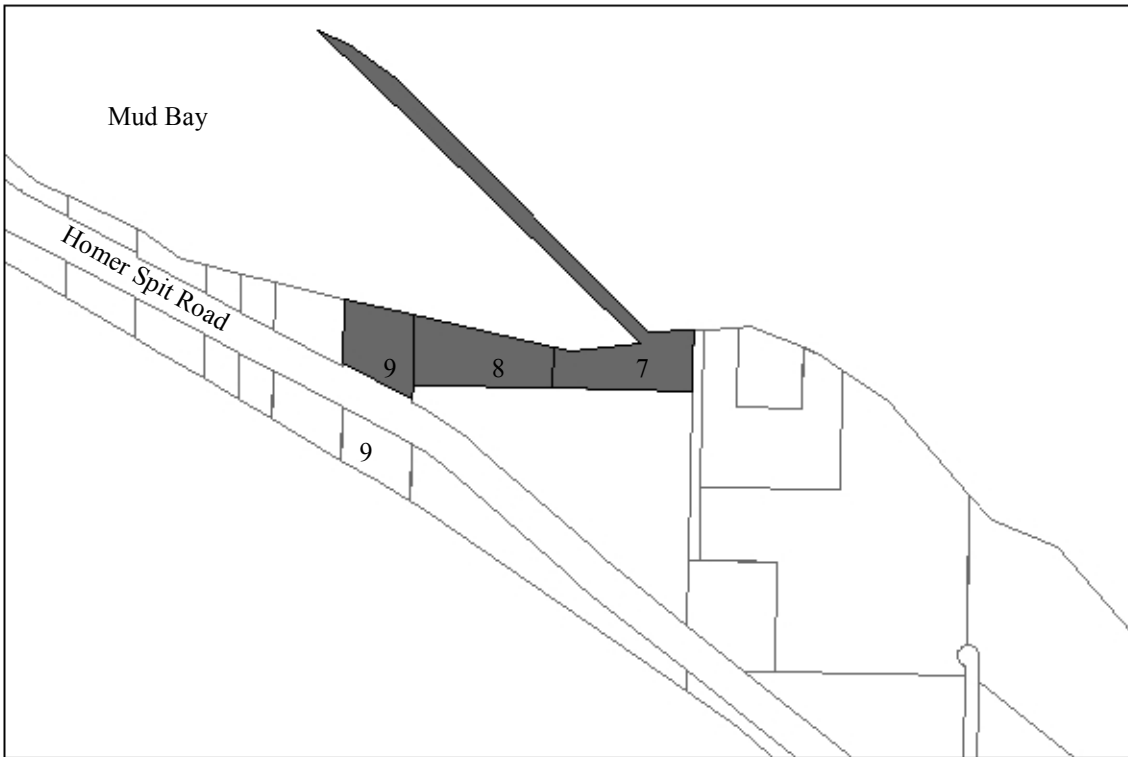

<b>Designated Use:</b>	
<b>Acquisition History:</b> EVOS purchase and conservation easement. Resolution 97-72 and 104.	
<b>Area:</b> Lot 7: 7.1 acres Lot 8: 3.94 acres Lot 9: 3.00 acres Lot 9 S of Road: 2.16 acres (no EVOS Conservation Easement)	<b>Parcel Number:</b> 181020 02, 01, 18101023, 24
<b>2009 Assessed Value:</b> Lot 7: \$115,800 Lot 8: \$76,600 Lot 9: \$65,100 Lot 9S: \$10,300	
<b>Legal Description:</b> HM T06S R13W S27 GOVT LOT 7 (east) and 8 (west) HM T06S R13W S28 THAT PORTION OF GOVT LOT 9 LYING NORTH OF HOMER SPIT RD	
<b>Zoning:</b> Conservation—lots 7 and 8 Open Space Recreation—Lot 9	<b>Environment:</b> State Critical Habitat Area below 17.4 ft . mean high tide line.
<b>Notes:</b> <ul style="list-style-type: none"> <li>• Conservation easement recorded in Book 0275, Page 229, Homer Recording District, 4/21/98.</li> <li>• Parcels are within a FEMA-mapped flood hazard area.</li> </ul>	
<b>Finance Dept. Code:</b>	

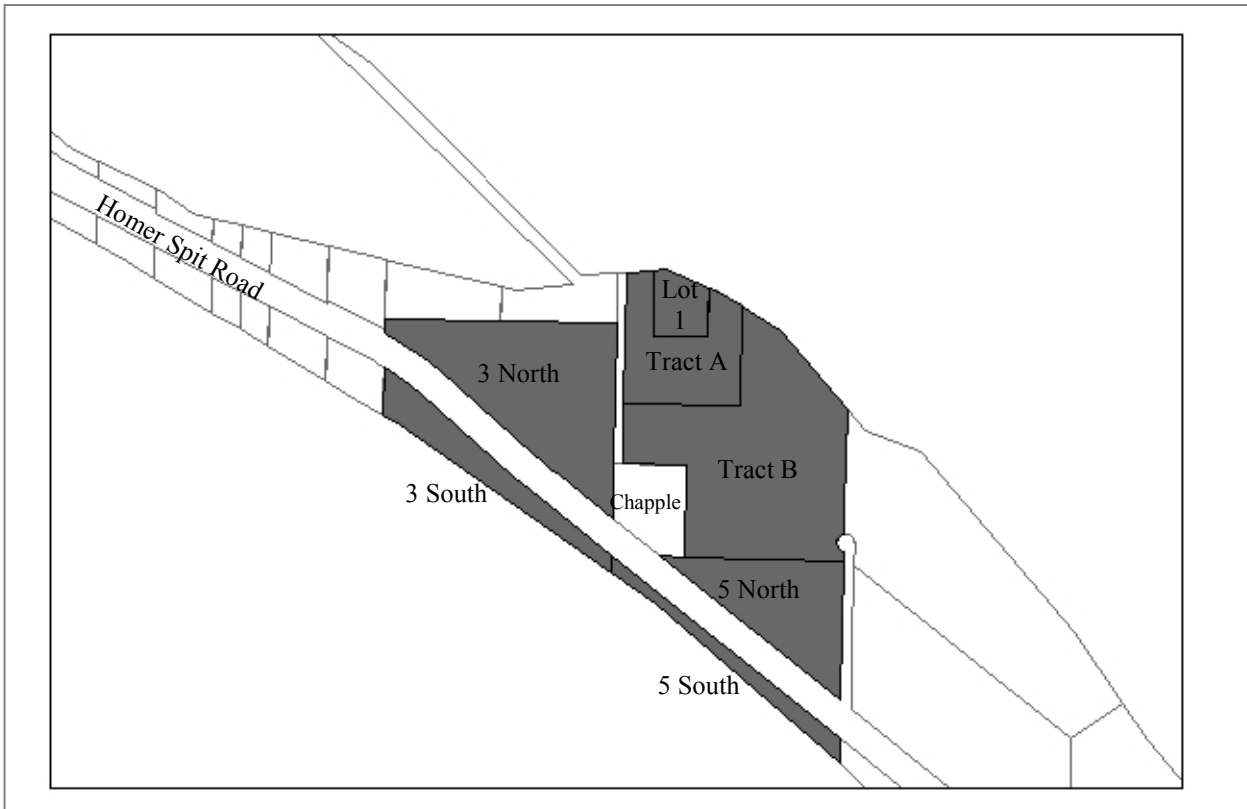

**Designated Use:**  
**Acquisition History:** EVOS purchase and conservation easement.

<b>Area:</b> Total: 70.97 acres	<b>Parcel Number:</b> 18102 03, 04, 05, 06, 09, 10,14
---------------------------------	---

**2009 Assessed Value:** Total: \$989,500

**Legal Description:** T 6S R 13W SEC 27 SEWARD MERIDIAN HM:

- 0630660 WALTER DUFOUR SUB LOT 1, 0630060 WALTER DUFOUR SUB TRACT A
- THAT PORTION OF GOVT LOT 3 LYING NORTH OF HOMER SPIT RD
- THAT PORTION OF GOVT LOT 3 LYING SOUTH OF HOMER SPIT RD
- THAT PORTION OF GOVT LOT 5 LYING NORTH OF HOMER SPIT RD
- PORTION OF GOVT LOT 5 LYING SOUTH OF HOMER SPIT HWY
- 0770055 WALTER DUFOUR SUB TRACT B TRACT B

<b>Zoning:</b> Conservation South side of lot 5 is zoned Marine Industrial, but development is restricted by the conservation easement.	<b>Environment:</b> State Critical Habitat Area below 17.4 ft. mean high tide line.
--	---

**Notes:**

- Conservation easement recorded in Book 0275, Page 222, Homer Recording District ,4/21/98.
- Deeded to the City on same date, Book 0275, Page 236, HRD.
- Parcels are within a FEMA-mapped flood hazard area.

**Finance Dept. Code:**

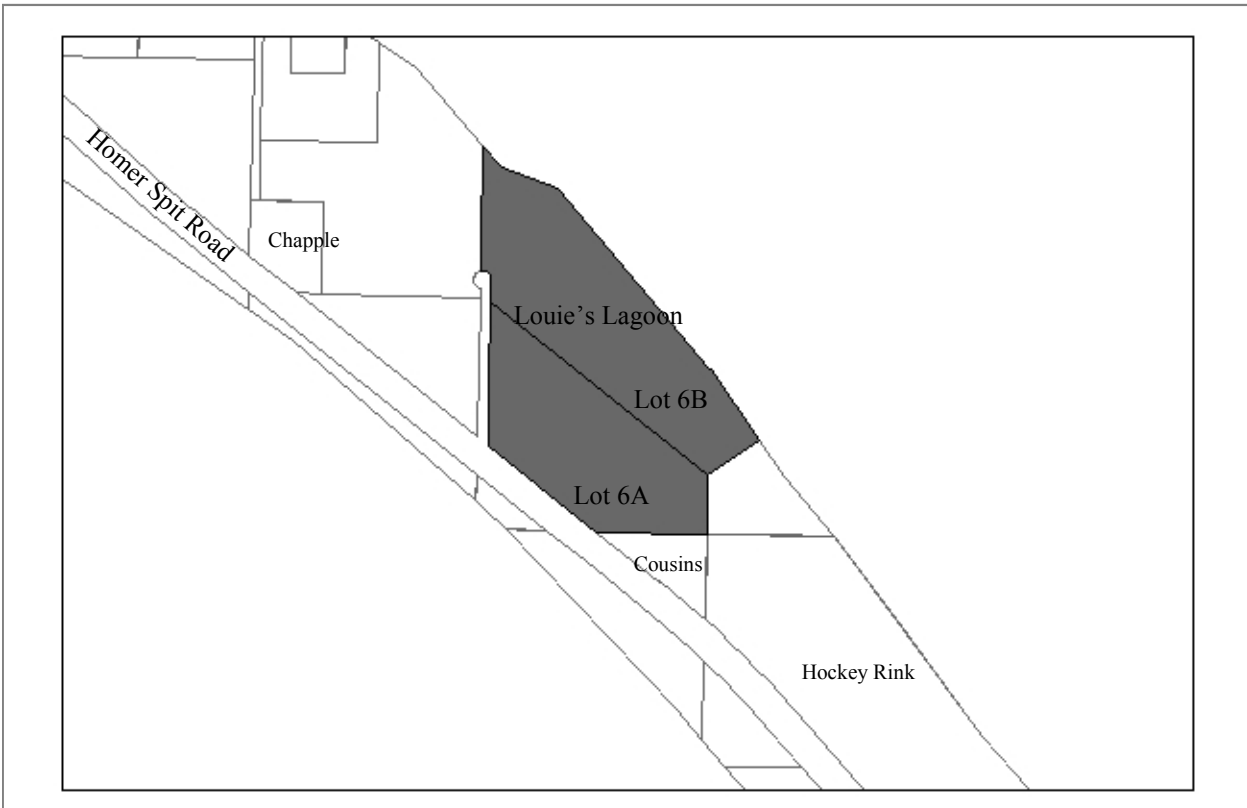

**Designated Use:**  
**Acquisition History:** EVOS purchase and conservation easement.

<b>Area:</b> Total: 45.47 acres	<b>Parcel Number:</b> 181-020 - 18, 19
---------------------------------	--

**2009 Assessed Value:** Total: \$747,300

**Legal Description:** HM2001008 T06S R13W S27 LOUIE'S LAGOON LOT 6-A  
 HM2001008 T06S R13W S27 LOUIE'S LAGOON LOT 6-B

<b>Zoning:</b> Conservation	<b>Environment:</b> State Critical Habitat Area below 17.4 ft. mean high tide line.
-----------------------------	---

- Notes:**
- Conservation easement recorded in Book 0275, Page 229, Homer Recording District, 4/21/98. This easement covers former Lot 6. See plat 2001-008.
  - Conservation easement with Kachemak Heritage Land Trust on Lot 6B. Executed 10/4/02, document 2004-004843-0 HRD.
  - Parcels are within a FEMA-mapped flood hazard area.

**Finance Dept. Code:**

# 2015 DRAFT Land Allocation Plan

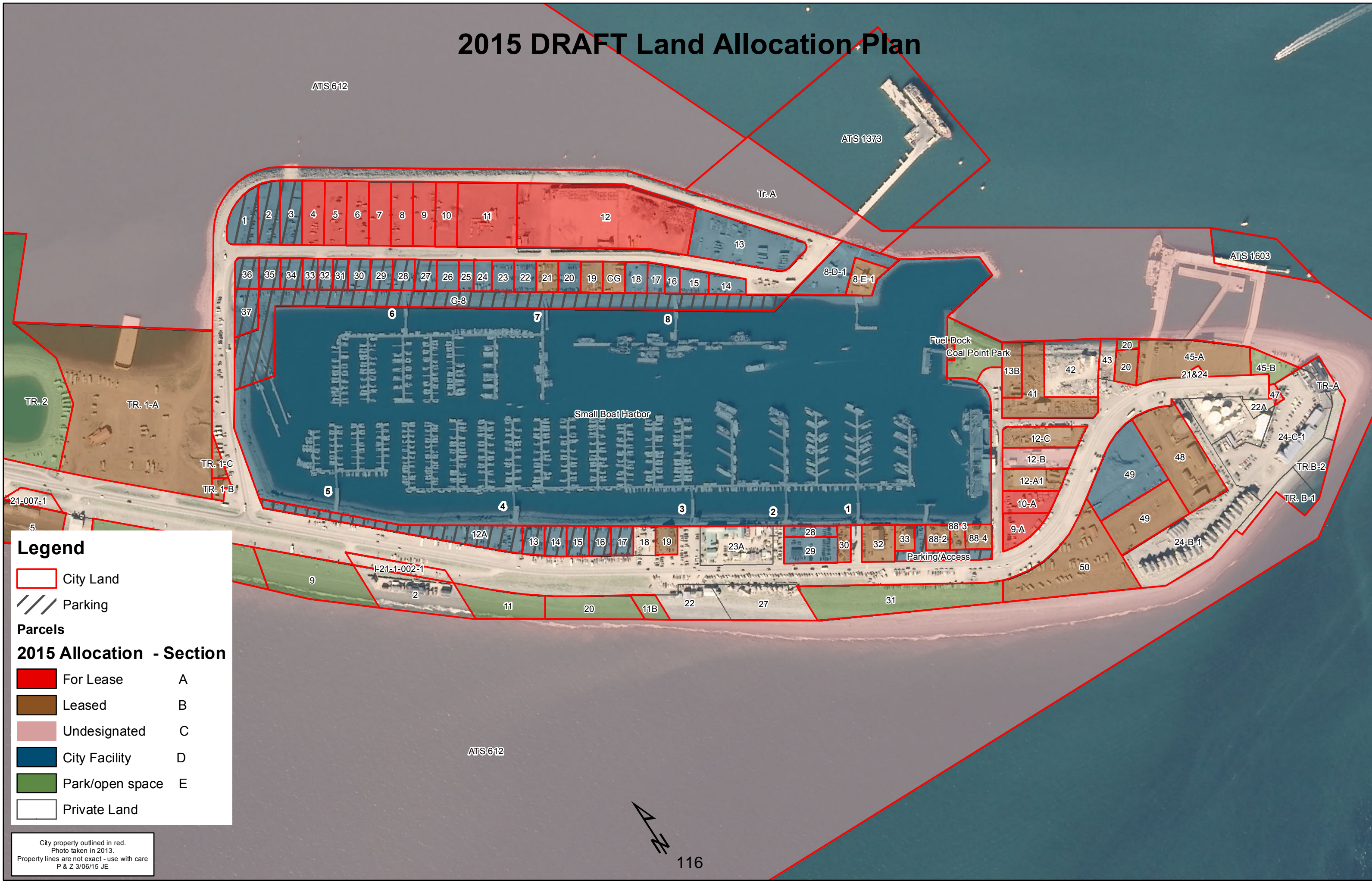

**Legend**

- City Land
- Parking

**Parcels**

**2015 Allocation - Section**

	For Lease		A
	Leased		B
	Undesignated		C
	City Facility		D
	Park/open space		E
	Private Land		

City property outlined in red.  
 Photo taken in 2013.  
 Property lines are not exact - use with care  
 P & Z 3/06/15 JE



## City Lands

PARCEL_ID	ADDRESS	ACREAGE	LEGAL DESCRIPTION	Land Allocation
18103477	4480 HOMER SPIT RD	0.52	T 7S R 13W SEC 1 SEWARD MERIDIAN HM 2007136 HOMER SPIT REPLAT 2006 LOT 9-A	A-2
18103478		0.53	T 7S R 13W SEC 1 SEWARD MERIDIAN HM 2007136 HOMER SPIT REPLAT 2006 LOT 10-A	A-2
18103223		0.67	T 6S R 13W SEC 36 SEWARD MERIDIAN HM 0930012 HOMER SPIT SUB NO 5 LOT 4	A-3
18103224		0.67	T 6S R 13W SEC 36 SEWARD MERIDIAN HM 0930012 HOMER SPIT SUB NO 5 LOT 5	A-3
18103225		0.67	T 6S R 13W SEC 36 SEWARD MERIDIAN HM 0930012 HOMER SPIT SUB NO 5 LOT 6	A-3
18103226		0.67	T 6S R 13W SEC 36 SEWARD MERIDIAN HM 0930012 HOMER SPIT SUB NO 5 LOT 7	A-3
18103227		0.67	T 6S R 13W SEC 36 SEWARD MERIDIAN HM 0930012 HOMER SPIT SUB NO 5 LOT 8	A-3
18103228	4290 FREIGHT DOCK RD	0.67	T 6S R 13W SEC 36 SEWARD MERIDIAN HM 0930012 HOMER SPIT SUB NO 5 LOT 9	A-3
18103229		0.67	T 6S R 13W SEC 36 SEWARD MERIDIAN HM 0930012 HOMER SPIT SUB NO 5 LOT 10	A-3
18103230		1.78	T 6S R 13W SEC 36 SEWARD MERIDIAN HM 0930012 HOMER SPIT SUB NO 5 LOT 11	A-3
18103220	4380 FREIGHT DOCK RD	5.00	T 6S R 13W SEC 36 SEWARD MERIDIAN HM 0930012 HOMER SPIT SUB NO 5 LOT 12	A-4
18103324		Portion	Homer Spit Sub No 2 Lot 12-A	A-5
18103316	4262 HOMER SPIT RD	0.29	T 7S R 13W SEC 1 SEWARD MERIDIAN HM 0890034 HOMER SPIT SUB AMENDED LOT 19	B-9
18103309	4390 HOMER SPIT RD	0.23	T 7S R 13W SEC 1 SEWARD MERIDIAN HM 0890034 HOMER SPIT SUB AMENDED LOT 30	B-10
18103432	4400 HOMER SPIT RD	0.57	T 7S R 13W SEC 1 SEWARD MERIDIAN HM 0890034 HOMER SPIT AMENDED LOT 32	B-11
18103431	4406 HOMER SPIT RD	0.20	T 7S R 13W SEC 1 SEWARD MERIDIAN HM 0920050 HOMER SPIT SUB NO TWO AMD LOT 88-1	B-12
18103442	4460 HOMER SPIT RD	0.29	T 7S R 13W SEC 1 SEWARD MERIDIAN HM 0920050 HOMER SPIT SUB NO TWO AMENDED LOT 88-2	B-13
18103443	4470 HOMER SPIT RD	0.18	T 7S R 13W SEC 1 SEWARD MERIDIAN HM 0920050 HOMER SPIT SUB NO TWO AMENDED LOT 88-3	B-14
18103444	4474 HOMER SPIT RD	0.31	T 7S R 13W SEC 1 SEWARD MERIDIAN HM 0920050 HOMER SPIT SUB NO TWO AMENDED LOT 88-4	B-15
18103402	4535 HOMER SPIT RD	2.93	T 7S R 13W SEC 1 SEWARD MERIDIAN HM 0890034 HOMER SPIT SUB AMENDED LOT 50	B-16

## City Lands

PARCEL_ID	ADDRESS	ACREAGE	LEGAL DESCRIPTION	Land Allocation
18103403		1.50	T 7S R 13W SEC 1 SEWARD MERIDIAN HM 0890034 HOMER SPIT SUB AMENDED LOT 49 THAT PORTION PER LEASE 205/928	B-16
18103421	800 FISH DOCK RD	0.63	T 7S R 13W SEC 1 SEWARD MERIDIAN HM 0900052 CITY OF HOMER PORT INDUSTRIAL NO 3 LOT 12-A1	B-17
18103452	4501 ICE DOCK RD	0.79	T 7S R 13W SEC 1 SEWARD MERIDIAN HM 0990043 CITY OF HOMER PORT INDUSTRIAL NO 4 LOT 12-C	B-18
17504024	4300 BARTLETT ST	7.12	T 6S R 13W SEC 18 SEWARD MERIDIAN HM 2008092 SOUTH PENINSULA HOSPITAL SUB 2008 ADDN TRACT A2	B-2
18103425	874 FISH DOCK RD	0.52	T 7S R 13W SEC 1 SEWARD MERIDIAN HM 0800092 CITY OF HOMER PORT INDUSTRIAL SUB NO 2 LOT 13B	B-19
18103419	842 FISH DOCK RD	1.49	T 7S R 13W SEC 1 SEWARD MERIDIAN HM 0890034 HOMER SPIT SUB AMENDED ADL 18009 LOT 41 (ADL 18009)	B-20
18103427	843 FISH DOCK RD	0.07	T 7S R 13W SEC 1 SEWARD MERIDIAN HM 0890034 HOMER SPIT SUB AMENDED THAT PORTION OF COAL POINT MONUMENT PARK AS PER LEASE AGREEMENT 187 @ 921	B-21
18103404	4667 HOMER SPIT RD	2.23	T 7S R 13W SEC 1 SEWARD MERIDIAN HM 0890034 HOMER SPIT SUB AMENDED LOT 48	B-22
18103445	4688 HOMER SPIT RD	0.35	T 7S R 13W SEC 1 SEWARD MERIDIAN HM A PORTION OF GOVT LOT 20 PER A/L 207 @ 73	B-23
18103447	4690 HOMER SPIT RD	1.83	T 7S R 13W SEC 1 SEWARD MERIDIAN HM 0930049 HOMER SPIT SUB NO 6 VELMA'S ADDN LOT 45-A	B-25
18103260	4607 FREIGHT DOCK RD	0.46	T 7S R 13W SEC 1 SEWARD MERIDIAN HM 0970072 HOMER SPIT NO 6 8-E-1	B-26
18103238		0.32	T 6S R 13W SEC 36 SEWARD MERIDIAN HM 0930012 HOMER SPIT SUB NO 5 LOT 19	B-27
18103105	3815 HOMER SPIT RD	1.60	T 6S R 13W SEC 35 SEWARD MERIDIAN HM 0890034 HOMER SPIT SUB AMENDED LOT 5	B-3
18103117	3854 HOMER SPIT RD	11.27	T 6S R 13W SEC 35 SEWARD MERIDIAN HM 0940043 THE FISHIN HOLE SUB NO 2 TRACT 1-A	B-4
18103118	3978 HOMER SPIT RD	0.15	T 6S R 13W SEC 35 SEWARD MERIDIAN HM 0940043 THE FISHIN HOLE SUB NO 2 TRACT 1-B	B-5
18103119	1114 FREIGHT DOCK RD	0.18	T 6S R 13W SEC 35 SEWARD MERIDIAN HM 0940043 THE FISHIN HOLE SUB NO 2 TRACT 1-C	B-6
18103240	4323 FREIGHT DOCK RD	0.32	T 6S R 13W SEC 36 SEWARD MERIDIAN HM 0930012 HOMER SPIT SUB NO 5 LOT 21	B-7
18103218	4373 FREIGHT DOCK RD	0.32	T 6S & 7S R 13W SEC 36 & 1 SEWARD MERIDIAN HM 0920024 HOMER SPIT FOUR SUB	B-8

## City Lands

PARCEL_ID	ADDRESS	ACREAGE	LEGAL DESCRIPTION	Land Allocation
17717706	997 OCEAN DRIVE LOOP	0.68	T 6S R 13W SEC 29 SEWARD MERIDIAN HM 0003415 OSCAR MUNSON SUB LOT 43	C-9
17717707	1017 OCEAN DRIVE LOOP	0.98	T 6S R 13W SEC 29 SEWARD MERIDIAN HM 0003415 OSCAR MUNSON SUB LOT 44	C-9
18101008		4.60	T 6S R 13W SEC 28 SEWARD MERIDIAN HM GOVT LOT 8	C-10
18101009		1.44	T 6S R 13W SEC 28 SEWARD MERIDIAN HM THAT PORTION OF GOVT LOT 7 LYING SOUTH OF HOMER SPIT RD	C-10
18101010	1920 HOMER SPIT RD	0.81	T 6S R 13W SEC 28 SEWARD MERIDIAN HM THAT PORTION OF GOVT LOT 7 LYING NORTH OF HOMER SPIT RD	C-10
18101011		0.77	T 6S R 13W SEC 28 SEWARD MERIDIAN HM THAT PORTION OF GOVT LOT 6 LYING NORTH OF HOMER SPIT RD	C-10
18101012		1.20	T 6S R 13W SEC 28 SEWARD MERIDIAN HM THAT PORTION OF GOVT LOT 6 LYING SOUTH OF HOMER SPIT RD	C-10
18101013		1.32	T 6S R 13W SEC 28 SEWARD MERIDIAN HM THAT PORTION OF GOVT LOT 5 LYING SOUTH OF HOMER SPIT RD	C-10
18101014		0.82	T 6S R 13W SEC 28 SEWARD MERIDIAN HM THAT PORTION OF GOVT LOT 5 LYING NORTH OF HOMER SPIT RD	C-10
18103451	810 FISH DOCK RD	0.68	T 7S R 13W SEC 1 SEWARD MERIDIAN HM 0990043 CITY OF HOMER PORT INDUSTRIAL NO 4 LOT 12-B	C-11
18103408		0.08	T 7S R 13W SEC 1 SEWARD MERIDIAN HM 0890034 HOMER SPIT SUB AMENDED LOT 47	C-12
17528001		1641.24	T 6S R 14W SEC 19 & 23 & 24 & 30 SEWARD MERIDIAN HM 0770064 ALASKA TIDELANDS SURVEY NO 612	C-2
17728001		499.54	T 6S R 13W SEC 20 & 29 SEWARD MERIDIAN HM 0742265 ALASKA TIDELAND SURVEY 612	C-2
18107001		4573.00	T 6S & 7S R 13W SEC 13 22 24 27 33 35 01 & 14 SEWARD MERIDIAN HM 0770064 ALASKA TIDELANDS SURVEY 612 THAT PTN LYING WITHIN SEC 13 & 14 & 22 THRU 24 & 26 THRU 28 & 33 THRU 36 OF T6S & WITHIN SEC 1 & 2 OF T7S EXCLUDING THAT PTN OF TIDELANDS VESTED TO S	C-2
1810125		19.23	T 6S R 13W SEC 21 SEWARD MERIDIAN HM 742449 THAT PTN OF ALASKA TIDELANDS SURVEY 612 W/IN SEC 21 LYING W OF HOMER SPIT RD & EXCL LEASED LANDS	C-2

## City Lands

PARCEL_ID	ADDRESS	ACREAGE	LEGAL DESCRIPTION	Land Allocation
1810126		51.47	T 6S R 13W SEC 28 SEWARD MERIDIAN HM 0742449 THAT PTN OF ALASKA TIDELANDS SURVEY 612 W/IN SEC 28 LYING W OF HOMER SPIT RD & EXCL LEASED LANDS	C-2
18103213	4666 FREIGHT DOCK RD	4.19	T 6S & 7S R 13W SEC 36 & 1 SEWARD MERIDIAN HM 0920050 HOMER SPIT SUB NO TWO AMENDED TRACT A	C-3
17715402		0.03	T 6S R 13W SEC 20 SEWARD MERIDIAN HM 0670365 W R BENSON SUB AMENDED LOT 46 EXCLUDING HOMER BY- PASS ROAD	C-4
17715403		0.03	T 6S R 13W SEC 20 SEWARD MERIDIAN HM 0670365 W R BENSONS SUB AMENDED LOT 47 EXC HOMER BY-PASS RD*	C-4
17708015		3.00	T 6S R 13W SEC 20 SEWARD MERIDIAN HM 0930008 HOMER FAA SITE SUB TRACT 38A	C-5
17719209	209 E PIONEER AVE	4.71	T 6S R 13W SEC 20 SEWARD MERIDIAN HM 0000251 - A NILS O SVEDLUND SUB LOT 7 TRACT B & PTN OF TR B AS FOLLOWS: BEG AT SE CORNER OF LOT 7 TH N 0 DEG 2' W 545 FT TO S ROW OF STERLING HWY,CORNER 2; TH N 75 DEG 15' E ALONG ROW 62.6 FT TO CORNER 3 TH S 00 DE	C-5
17520009	131 OHLSON LN	0.32	T 6S R 13W SEC 19 SEWARD MERIDIAN HM PORTION THEREOF S OF OLSEN LANE	C-6
17908009		2.50	T 6S R 13W SEC 14 SEWARD MERIDIAN HM GOVT LOT 10	C-7
17908015		2.50	T 6S R 13W SEC 14 SEWARD MERIDIAN HM GOVT LOT 21	C-7
17908025		2.50	T 6S R 13W SEC 14 SEWARD MERIDIAN HM GOVT LOT 24	C-7
17908026		2.50	T 6S R 13W SEC 14 SEWARD MERIDIAN HM GOVT LOT 25	C-7
17908050	4757 Kachemak Drive	0.49	SOUTH HALF OF GOVERNMENT LOT 30 LYING WEST O KACHEMAK DRIVE	C-8
17510071		4.30	T 6S R 13W SEC 19 SEWARD MERIDIAN HM 2000022 HOMER SCHOOL SURVEY 1999 CITY ADDN TRACT 2	D-2
17514301		0.27	T 6S R 13W SEC 19 SEWARD MERIDIAN HM 0000049 BUNNELLS SUB LOT 75	D-12
18103214	795 FISH DOCK RD	72.94	T 6S & 7S R 13W SEC 35 & 36 & 1 & 2 SEWARD MERIDIAN HM 0920050 HOMER SPIT SUB NO TWO AMENDED SMALL BOAT HARBOR	D-13
18103318		0.30	T 7S R 13W SEC 1 SEWARD MERIDIAN HM 0890034 HOMER SPIT SUB AMENDED LOT 17	D-14
18103319		0.31	T 7S R 13W SEC 1 SEWARD MERIDIAN HM 0890034 HOMER SPIT SUB AMENDED LOT 16	D-14
18103320		0.31	T 7S R 13W SEC 1 SEWARD MERIDIAN HM 0890034 HOMER SPIT SUB AMENDED LOT 15	D-14

## City Lands

PARCEL_ID	ADDRESS	ACREAGE	LEGAL DESCRIPTION	Land Allocation
18103321		0.31	T 7S R 13W SEC 1 SEWARD MERIDIAN HM 0890034 HOMER SPIT SUB AMENDED LOT 14	D-14
18103322	4166 HOMER SPIT RD	0.30	T 7S R 13W SEC 1 SEWARD MERIDIAN HM 0890034 HOMER SPIT SUB AMENDED LOT 13	D-14
18103324	4166 HOMER SPIT RD	1.59	T 6S & 7S R 13W SEC 35 & 36 & 1 & 2 SEWARD MERIDIAN HM 0910003 HOMER SPIT SUB NO TWO LOT 12A	D-14
18103216		5.22	T 6S & 7S R 13W SEC 35 & 36 & 1 & 2 SEWARD MERIDIAN HM 0920050 HOMER SPIT SUB NO TWO AMENDED LOT G-8	D-15
18103247	4171 FREIGHT DOCK RD	0.32	T 6S R 13W SEC 36 SEWARD MERIDIAN HM 0930012 HOMER SPIT SUB NO 5 LOT 28	D-15
18103248	4155 FREIGHT DOCK RD	0.32	T 6S R 13W SEC 36 SEWARD MERIDIAN HM 0930012 HOMER SPIT SUB NO 5 LOT 29	D-15
18103249	4147 FREIGHT DOCK RD	0.32	T 6S R 13W SEC 36 SEWARD MERIDIAN HM 0930012 HOMER SPIT SUB NO 5 LOT 30	D-15
18103250	4123 FREIGHT DOCK RD	0.22	T 6S R 13W SEC 36 SEWARD MERIDIAN HM 0930012 HOMER SPIT SUB NO 5 LOT 31	D-15
18103251	4109 FREIGHT DOCK RD	0.22	T 6S R 13W SEC 36 SEWARD MERIDIAN HM 0930012 HOMER SPIT SUB NO 5 LOT 32	D-15
18103252	4081 FREIGHT DOCK RD	0.22	T 6S R 13W SEC 36 SEWARD MERIDIAN HM 0930012 HOMER SPIT SUB NO 5 LOT 33	D-15
18103253	4065 FREIGHT DOCK RD	0.32	T 6S R 13W SEC 36 SEWARD MERIDIAN HM 0930012 HOMER SPIT SUB NO 5 LOT 34	D-15
18103254	4035 FREIGHT DOCK RD	0.31	T 6S R 13W SEC 35 & 36 SEWARD MERIDIAN HM 0930012 HOMER SPIT SUB NO 5 LOT 35	D-15
18103255	4001 FREIGHT DOCK RD	0.35	T 6S R 13W SEC 35 SEWARD MERIDIAN HM 0930012 HOMER SPIT SUB NO 5 LOT 36	D-15
18103256		0.50	T 6S R 13W SEC 35 SEWARD MERIDIAN HM 0930012 HOMER SPIT SUB NO 5 LOT 37	D-15
18103221		0.65	T 6S R 13W SEC 36 SEWARD MERIDIAN HM 0930012 HOMER SPIT SUB NO 5 LOT 2	D-16
18103222		0.67	T 6S R 13W SEC 36 SEWARD MERIDIAN HM 0930012 HOMER SPIT SUB NO 5 LOT 3	D-16
18103231		0.66	T 6S R 13W SEC 35 & 36 SEWARD MERIDIAN HM 0930012 HOMER SPIT SUB NO 5 LOT 1	D-16
18103233		0.32	T 7S R 13W SEC 1 SEWARD MERIDIAN HM 0930012 HOMER SPIT SUB NO 5 LOT 14	D-17
18103234		0.32	T 7S R 13W SEC 1 SEWARD MERIDIAN HM 0930012 HOMER SPIT SUB NO 5 LOT 15	D-17

## City Lands

PARCEL_ID	ADDRESS	ACREAGE	LEGAL DESCRIPTION	Land Allocation
18103235		0.19	T 7S R 13W SEC 1 SEWARD MERIDIAN HM 0930012 HOMER SPIT SUB NO 5 LOT 16	D-17
18103236		0.24	T 6S & 7S R 13W SEC 36 & 1 SEWARD MERIDIAN HM 0930012 HOMER SPIT SUB NO 5 LOT 17	D-17
18103237		0.33	T 6S & 7S R 13W SEC 36 & 1 SEWARD MERIDIAN HM 0930012 HOMER SPIT SUB NO 5 LOT 18	D-17
18103239		0.32	T 6S R 13W SEC 36 SEWARD MERIDIAN HM 0930012 HOMER SPIT SUB NO 5 LOT 20	D-17
18103241		0.32	T 6S R 13W SEC 36 SEWARD MERIDIAN HM 0930012 HOMER SPIT SUB NO 5 LOT 22	D-17
18103242		0.32	T 6S R 13W SEC 36 SEWARD MERIDIAN HM 0930012 HOMER SPIT SUB NO 5 LOT 23	D-17
18103243		0.26	T 6S R 13W SEC 36 SEWARD MERIDIAN HM 0930012 HOMER SPIT SUB NO 5 LOT 24	D-17
18103244		0.22	T 6S R 13W SEC 36 SEWARD MERIDIAN HM 0930012 HOMER SPIT SUB NO 5 LOT 25	D-17
18103245		0.32	T 6S R 13W SEC 36 SEWARD MERIDIAN HM 0930012 HOMER SPIT SUB NO 5 LOT 26	D-17
18103246		0.32	T 6S R 13W SEC 36 SEWARD MERIDIAN HM 0930012 HOMER SPIT SUB NO 5 LOT 27	D-17
18103232		2.08	T 6S & 7S R 13W SEC 36 & 1 SEWARD MERIDIAN HM 0930012 HOMER SPIT SUB NO 5 LOT 13	D-18
18103259		1.12	T 7S R 13W SEC 1 SEWARD MERIDIAN HM 0970072 HOMER SPIT NO 6 8-D-1	D-19
18103310	4348 HOMER SPIT RD	0.65	T 7S R 13W SEC 1 SEWARD MERIDIAN HM 0890034 HOMER SPIT SUB AMENDED LOT 29	D-20
18103311	4350 HOMER SPIT RD	0.28	T 7S R 13W SEC 1 SEWARD MERIDIAN HM 0890034 HOMER SPIT SUB AMENDED LOT 28	D-20
18103441		0.60	T 7S R 13W SEC 1 SEWARD MERIDIAN HM 0920050 HOMER SPIT SUB NO TWO AMENDED PARKING AND ACCESS AREA	D-21
18103403	4603 HOMER SPIT RD	2.00	T 7S R 13W SEC 1 SEWARD MERIDIAN HM 0890034 HOMER SPIT SUB AMENDED LOT 49	D-22
17514416	3713 MAIN ST	1.31	T 6S R 13W SEC 19 SEWARD MERIDIAN HM 2008016 HOMER PUBLIC LIBRARY NO 2 LOT 2	D-3
17710739	400 HAZEL AVE	2.24	T 6S R 13W SEC 20 SEWARD MERIDIAN HM 2005036 GLACIER VIEW SUB NO 26 TRACT B	D-4
17710740	500 HAZEL AVE	3.01	T 6S R 13W SEC 20 SEWARD MERIDIAN HM 2005036 GLACIER VIEW SUB NO 26 TRACT A	D-4

## City Lands

PARCEL_ID	ADDRESS	ACREAGE	LEGAL DESCRIPTION	Land Allocation
17720408	491 E PIONEER AVE	1.12	T 6S R 13W SEC 20 SEWARD MERIDIAN HM 2004048 GLACIER VIEW SUB CAMPUS ADDN LOT 6-A-2	D-5
17702057	604 E PIONEER AVE	1.57	T 6S R 13W SEC 17 & 20 SEWARD MERIDIAN HM 0870011 NEW HOMER HIGH SCHOOL NO 2 TRACT 1-B	D-6
17504011	102 DEHEL AVE	0.50	T 6S R 13W SEC 18 SEWARD MERIDIAN HM N 150 FT OF THE S 250 FT OF THE E 180 FT OF THE NE1/4 SE1/4	D-7
17714020	3577 HEATH ST	1.85	T 6S R 13W SEC 20 SEWARD MERIDIAN HM 0850128 GLACIER VIEW SUB NO 18 LOT 1	D-9
17701009		1.50	T 6S R13W SEC 17 SEWARD MERIDIAN HM 2014023 BARNETT SUB QUIET CREEK ADDN 2014 TRACT A2	D-8
17714014	3575 HEATH ST	0.92	T 6S R 13W SEC 20 SEWARD MERIDIAN HM POR PER E1/2 NW1/4 NE1/4 SW1/4 PER D-60-164	D-10
17714015	3575 HEATH ST	3.16	T 6S R 13W SEC 20 SEWARD MERIDIAN HM THAT PORTION OF E1/2 NW1/4 NE1/4 SW1/4 PER D-60 @ 05	D-10
17714016	3575 HEATH ST	30.00	T 6S R 13W SEC 20 SEWARD MERIDIAN HM NE1/4 NE1/4 SW1/4 & S1/2 NE1/4 SW1/4	D-11
17505107	122 W BAYVIEW AVE	0.26	T 6S R 13W SEC 18 SEWARD MERIDIAN HM 0562936 FAIRVIEW SUB LOT 2 TRACT A	E-10
17505108	110 MOUNTAIN VIEW DR	0.26	T 6S R 13W SEC 18 SEWARD MERIDIAN HM 0562936 FAIRVIEW SUB LOT 1 TRACT A	E-10
17726038		0.02	T 6S R 13W SEC 17 SEWARD MERIDIAN HM 0760026 KAPINGEN SUB UNIT 3 PARK RESERVE	E-10
17727049		0.04	T 6S R 13W SEC 17 SEWARD MERIDIAN HM 0770065 ISLAND VIEW SUB PARK	E-10
17513328	3859 BARTLETT ST	0.25	T 6S R 13W SEC 19 SEWARD MERIDIAN HM 0860044 BUNNELL'S SUB NO 17 LOT 11-B	E-11
17513329		0.85	T 6S R 13W SEC 19 SEWARD MERIDIAN HM 0860044 BUNNELL'S SUB NO 17 LOT 12-A	E-11
17514235	224 W PIONEER AVE	0.06	T 6S R 13W SEC 19 SEWARD MERIDIAN HM 2007124 BUNNELLS SUB NO 21 LOT 37F-1	E-12
17720204	580 E PIONEER AVE	0.31	T 6S R 13W SEC 20 SEWARD MERIDIAN HM 0750018 GLACIER VIEW SUB NO 1 REPLAT LTS 1 8 & 9 BLK 4 LOT 9-A	E-13
17903007	1136 EAST END RD	0.28	T 6S R 13W SEC 16 SEWARD MERIDIAN HM 0003373 JAMES WADDELL SURVEY OF TRACT 4 LOT 4A	E-14
17712014		1.73	T 6S R 13W SEC 20 SEWARD MERIDIAN HM 0003743 WADDELL SUB THAT PORTION S OF HOMER BY PASS RD	E-15
17730251		0.38	T 6S R 13W SEC 20 SEWARD MERIDIAN HM 0840005 LAKESIDE VILLAGE SUB AMENDED JEFFERY PARK	E-16

## City Lands

PARCEL_ID	ADDRESS	ACREAGE	LEGAL DESCRIPTION	Land Allocation
17712022	3664 BEN WALTERS LN	2.48	T 6S R 13W SEC 20 SEWARD MERIDIAN HM 0840122 LAKESIDE VILLAGE PARK ADDN REPLAT LOT 1A-2	E-17
17714010	3300 BELUGA PL	3.46	T 6S R 13W SEC 20 SEWARD MERIDIAN HM PTN GL 2 BEGIN S 1/16 CORNER SECS 19 & 20 & NW CORNER LOT 2 TH S 89 DEG 57'30" E 600 FT ALONG N BOUND LT 2 TO POB TH S 0 DEG 2' E 391 FT TO CORNER 2 ON MHW KACHEMAK BAY TH S 59 DEG 30' E 150 FT TO CORNER 3 TH N 38 DE	E-18
17730239		0.21	T 6S R 13W SEC 20 SEWARD MERIDIAN HM 0840005 LAKESIDE VILLAGE SUB AMENDED LOT 2 BLK 4	E-19
17302201		33.00	T 6S R 14W SEC 9 SEWARD MERIDIAN HM SE1/4 SE1/4 EXCLUDING THE W1/2 SW1/4 SE1/4 SE1/4	E-2
17303229		240.00	T 6S R 14W SEC 10 SEWARD MERIDIAN HM SE1/4 & S1/2 SW1/4	E-2
17901023	4829 JACK GIST LN	14.60	T 6S R 13W SEC 15 SEWARD MERIDIAN HM 0990063 JACK GIST SUB LOT 2	E-20
17936020	2976 KACHEMAK DR	1.65	T 6S R 13W SEC 22 SEWARD MERIDIAN HM 0830087 SCENIC BAY SUB LOT 4	E-21
17915003		0.24	T 6S R 13W SEC 23 SEWARD MERIDIAN HM THAT PORTION OF GOVT LOT 3 LYING SOUTHEASTERLY OF KACHEMAK BAY DRIVE	E-22
17910001		5.00	T 6S R 13W SEC 14 SEWARD MERIDIAN HM GOVT LOT 36	E-23
17911005		0.39	T 6S R 13W SEC 14 SEWARD MERIDIAN HM 0004712 HARRY FEYER SUB LOT 1	E-23
18101002		3.72	T 6S R 13W SEC 28 SEWARD MERIDIAN HM GOVT LOT 15	E-24
18101003		5.05	T 6S R 13W SEC 28 SEWARD MERIDIAN HM GOVT LOT 14	E-24
18101004		6.07	T 6S R 13W SEC 28 SEWARD MERIDIAN HM GOVT LOT 13	E-24
18101005		5.98	T 6S R 13W SEC 28 SEWARD MERIDIAN HM GOVT LOT 12	E-24
18101006		5.03	T 6S R 13W SEC 28 SEWARD MERIDIAN HM GOVT LOT 11	E-24
18101007		6.47	T 6S R 13W SEC 28 SEWARD MERIDIAN HM GOVT LOT 10	E-24
18103101		1.82	T 6S R 13W SEC 35 SEWARD MERIDIAN HM 0890034 HOMER SPIT SUB AMENDED LOT 2	E-25
18103102	3735 HOMER SPIT RD	2.10	T 6S R 13W SEC 35 SEWARD MERIDIAN HM THAT PORTION OF GOVT LOT 14 LYING SOUTHWEST OF THE HOMER SPIT RD	E-25
18102011		0.70	T 6S R 13W SEC 27 SEWARD MERIDIAN HM GOVT LOT 6 SW OF HWY	E-26
18103002		7.51	T 6S R 13W SEC 34 SEWARD MERIDIAN HM PORTION GOVT LOT 1	E-26

## City Lands

PARCEL_ID	ADDRESS	ACREAGE	LEGAL DESCRIPTION	Land Allocation
18103004		4.79	T 6S R 13W SEC 35 SEWARD MERIDIAN HM PORTION GOVT LOT 1	E-26
18103006		10.00	T 6S R 13W SEC 35 SEWARD MERIDIAN HM PORTION GOVT LOT 2	E-26
18103116	3800 HOMER SPIT RD	17.17	T 6S R 13W SEC 35 SEWARD MERIDIAN HM 0920039 THE FISHIN HOLE SUB TRACT 2	E-27
18103108		3.72	T 6S & 7S R 13W SEC 35 & 2 SEWARD MERIDIAN HM 0890034 - HOMER SPIT SUB AMENDED 7	E-28
18103301		1.98	T 7S R 13W SEC 2 SEWARD MERIDIAN HM 0890034 HOMER SPIT SUB AMENDED LOT 9	E-28
18103304		1.08	T 7S R 13W SEC 1 SEWARD MERIDIAN HM 0890034 HOMER SPIT SUB AMENDED LOT 11	E-29
18103305		0.99	T 7S R 13W SEC 1 SEWARD MERIDIAN HM 0890034 HOMER SPIT SUB AMENDED LOT 20	E-29
18103306	4225 HOMER SPIT RD	0.29	T 7S R 13W SEC 1 SEWARD MERIDIAN HM 0640816 SUB OF LOT 11 HOMER SPIT ALASKA LOT 11B EXCLUDING THE HOMER SPIT RD	E-29
18103401		2.52	T 7S R 13W SEC 1 SEWARD MERIDIAN HM 0890034 HOMER SPIT SUB AMENDED LOT 31	E-30
18103426		1.09	T 7S R 13W SEC 1 SEWARD MERIDIAN HM 0890034 HOMER SPIT SUB AMENDED COAL POINT MONUMENT PARK EXCLUDING THAT PORTION AS PER LEASE AGREEMENT 187 @ 921	E-31
18103446		0.11	T 7S R 13W SEC 1 SEWARD MERIDIAN HM THAT PORTION OF GOVT LOT 20 LYING NE OF THE HOMER SPIT RD & BOUNDED ON THE NW BY LOT 43 OF HOMER SPIT SUB AMENDED & BOUNDED ON THE NE BY ATS 612 & BOUNDED ON THE SE BY LOT 45 OF HOMER SPIT SUB AMENDED & BOUNDED ON THE	E-32
18103448		0.43	T 7S R 13W SEC 1 SEWARD MERIDIAN HM 0930049 HOMER SPIT SUB NO 6 VELMA'S ADDN LOT 45-B	E-33
17321011		3.34	T 6S R 14W SEC 3 SEWARD MERIDIAN HM 0631146 TICE ACRES SUB HICKERSON MEMORIAL CEMETERY	E-3
17321013	40722 STACEY ST	1.68	T 6S R 14W SEC 3 SEWARD SW HM 2006017 TICE ACRES REPLAT NO 1 LOT 11-A	E-3
17321014	40746 STACEY ST	0.94	T 6S R 14W SEC 3 SEWARD SW HM 2006017 TICE ACRES REPLAT NO 1 LOT 11-B	E-3
17321015	41170 BELNAP DR	0.95	T 6S R 14W SEC 3 SEWARD SW HM 2006017 TICE ACRES REPLAT NO 1 LOT 11-C	E-3

## City Lands

PARCEL_ID	ADDRESS	ACREAGE	LEGAL DESCRIPTION	Land Allocation
17503025		6.57	T 6S R 14W SEC 13 SEWARD MERIDIAN HM SW1/4 SE1/4 NORTH OF SKYLINE DRIVE EXCLUDING SKYLINE DR SUB	E-4
17502056		1.04	T 6S R 14W SEC 13 SEWARD MERIDIAN HM 0770024 EMERALD HIGHLAND ESTATES SUB UNIT 3 LOT 1B BLK 3	E-5
17524110		0.49	T 6S R 14W SEC 24 SEWARD MERIDIAN HM 0880016 LILLIAN WALLI ESTATE SUB LOT 70	E-6
17524111		0.36	T 6S R 14W SEC 24 SEWARD MERIDIAN HM 0880016 LILLIAN WALLI ESTATE SUB LOT 66	E-6
17524112		0.34	T 6S R 14W SEC 24 SEWARD MERIDIAN HM 0880016 LILLIAN WALLI ESTATE SUB LOT 67	E-6
17524126		0.35	T 6S R 14W SEC 24 SEWARD MERIDIAN HM 0880016 LILLIAN WALLI ESTATE SUB LOT 60	E-6
17524127		0.36	T 6S R 14W SEC 24 SEWARD MERIDIAN HM 0880016 LILLIAN WALLI ESTATE SUB LOT 59	E-6
17524128		0.38	T 6S R 14W SEC 24 SEWARD MERIDIAN HM 0880016 LILLIAN WALLI ESTATE SUB LOT 58	E-6
17524129		0.39	T 6S R 14W SEC 24 SEWARD MERIDIAN HM 0880016 LILLIAN WALLI ESTATE SUB LOT 57	E-6
17524130		0.35	T 6S R 14W SEC 24 SEWARD MERIDIAN HM 0880016 LILLIAN WALLI ESTATE SUB LOT 65	E-6
17524006		2.75	T 6S R 13W SEC 18 SEWARD MERIDIAN HM 0700402 W R BELL SUB TRACT E	E-7
17504003		10.00	T 6S R 13W SEC 18 SEWARD MERIDIAN HM SE1/4 NE1/4 SW1/4	E-8
17504023	360 W FAIRVIEW AVE	38.30	T 6S R 13W SEC 18 SEWARD MERIDIAN HM THAT PORTION OF SW1/4 SE1/4 EXCLUDING SOUTH PENINSULA HOSPITAL SUB AND SOUTH PENINSULA HOSPITAL SUB 2008 ADDN	E-9
17305111		60.00	T 6S R 13W SEC 5 & 6 SEWARD MERIDIAN HM S1/2 S1/2 SE1/4 SW1/4 & S1/2 SW1/4 SW1/4 OF SEC 5 & S1/2 SE1/4 SE1/4 & S1/2 N1/2 SE1/4 SE1/4 OF SEC 6	F-2
17305236		10.00	T 6S R 13W SEC 5 SEWARD MERIDIAN HM SW1/4 SW1/4 SE1/4	F-2
17305301		30.00	T 6S R 13W SEC 8 SEWARD MERIDIAN HM N1/2 N1/2 NW1/4 NW1/4 & N1/2 NE1/4 NW1/4	F-2
17307053		0.41	T 6S R 13W SEC 7 SEWARD MERIDIAN HM 0711238 DIAMOND RIDGE ESTATES SUB LOT 2 THAT PORTION THEREOF LYING EAST OF DIAMOND RIDGE ROAD	F-2

## City Lands

PARCEL_ID	ADDRESS	ACREAGE	LEGAL DESCRIPTION	Land Allocation
17307057		1.47	T 6S R 13W SEC 7 SEWARD MERIDIAN HM 0711238 DIAMOND RIDGE ESTATES SUB LOT 13 A PORTION THEREOF	F-2
17307059		0.13	T 6S R 13W SEC 7 SEWARD MERIDIAN HM 0711238 DIAMOND RIDGE ESTATES SUB LOT 13 A PORTION THEREOF	F-2
17307060		4.60	T 6S R 13W SEC 7 SEWARD MERIDIAN HM 0711238 DIAMOND RIDGE ESTATES SUB LOT 14 THE W1/2 THEREOF	F-2
17307062	160 CROSSMAN RIDGE RD	7.35	T 6S R 13W SEC 7 SEWARD MERIDIAN HM 0711238 DIAMOND RIDGE ESTATES SUB LOT 1 PORTION THEREOF	F-2
17307064		6.94	T 6S R 13W SEC 7 SEWARD MERIDIAN HM 0711238 DIAMOND RIDGE ESTATES SUB LOT 2 PORTION THEREOF	F-2
17305120		70.00	T 6S R 13W SEC 5 SEWARD MERIDIAN HM NE1/4 SW1/4 & N1/2 SE1/4 SW1/4 & N1/2 S1/2 SE1/4 SW1/4	F-3
17305234		80.00	T 6S R 13W SEC 5 SEWARD MERIDIAN HM E1/2 SE1/4	F-3
17305235		70.00	T 6S R 13W SEC 5 SEWARD MERIDIAN HM NW1/4 SE1/4 & E1/2 SW1/4 SE1/4 & NW1/4 SW1/4 SE1/4	F-3
17307076	5601 CARTER DR	5.93	T 6S R 13W SEC 7 SEWARD MERIDIAN HM 0840119 PIONEER VALLEY SUB LOT 2	F-4
17307094	184 SKYLINE DR	7.83	Hillstrands Homestead Lot 1	F-5
17308034	192 SKYLINE DR	3.00	T 6S R 13W SEC 8 SEWARD MERIDIAN HM 0960051 TULIN TERRACE SUB UPPER TERRACE LOT 34	F-5
17307095,6	188 SKYLINE DR	8.34	Hillstrands Homestead Lot 2	F-5
17366006		6.95	T 6S R 13W SEC 9 SEWARD MERIDIAN HM PTN NE1/4 NW1/4 STARTING @ 1/4 CORNER SECS 4 & 9; TH S 1320 FT TO CN1/16 CORNER; TH W 1320 FT TO NW1/16 CORNER; TH E 1020 FT TO POB; TH N 995 FT TO THREAD OF BRIDGE CREEK; TH E ON THREAD OF BRIDGE CREEK TO N-S CEN	F-6
17366007		13.55	T 6S R 13W SEC 9 SEWARD MERIDIAN HM PTN NE1/4 NW1/4 STARTING @ 1/4 CORNER SECS 4 & 9; TH S 1320 FT TO CN1/16 CORNER; TH W 1320 FT TO NW1/16 CORNER; TH E 390 FT TO POB; TH N 960 FT TO THREAD OF BRIDGE CREEK; TH E ON THREAD OF BRIDGE CREEK 650 FT; TH	F-6

## City Lands

PARCEL_ID	ADDRESS	ACREAGE	LEGAL DESCRIPTION	Land Allocation
17366008		9.10	T 6S R 13W SEC 9 SEWARD MERIDIAN HM PTN OF NE1/4 NW1/4 STARTING @ 1/4 CORNER OF SECS 4 & 9; TH S 1320 FT TO CN1/16 CORNER; TH W 1320 FT TO NW1/16 CORNER; TH E 390 FT TO POB; TH N 960 FT TO THREAD OF BRIDGE CREEK; TH W ON THREAD OF BRIDGE CREEK	F-6
17714006		39.24	T 6S R 13W SEC 20 SEWARD MERIDIAN HM NW1/4 SE1/4 EXC HOMER BY PASS RD	G-2
18101023		3.00	T 6S R 13W SEC 28 SEWARD MERIDIAN HM THAT PORTION OF GOVT LOT 9 LYING NORTH OF HOMER SPIT RD	G-3
18101024		2.16	T 6S R 13W SEC 27 SEWARD MERIDIAN HM THAT PORTION OF GOVT LOT 9 LYING SOUTH OF HOMER SPIT RD	G-3
18102001		3.94	T 6S R 13W SEC 27 SEWARD MERIDIAN HM GOVT LOT 8	G-3
18102002	3079 HOMER SPIT RD	7.10	T 6S R 13W SEC 27 SEWARD MERIDIAN HM GOVT LOT 7	G-3
18102003		1.02	T 6S R 13W SEC 27 SEWARD MERIDIAN HM 0630660 WALTER DUFOUR SUB LOT 1	G-4
18102004		6.90	T 6S R 13W SEC 27 SEWARD MERIDIAN HM 0630060 WALTER DUFOUR SUB TRACT A	G-4
18102005		17.46	T 6S R 13W SEC 27 SEWARD MERIDIAN HM THAT PORTION OF GOVT LOT 3 LYING NORTH OF HOMER SPIT RD	G-4
18102006		7.50	T 6S R 13W SEC 27 SEWARD MERIDIAN HM THAT PORTION OF GOVT LOT 3 LYING SOUTH OF HOMER SPIT RD	G-4
18102009		9.00	T 6S R 13W SEC 27 SEWARD MERIDIAN HM THAT PORTION OF GOVT LOT 5 LYING NORTH OF HOMER SPIT RD	G-4
18102010		3.90	T 6S R 13W SEC 27 SEWARD MERIDIAN HM PORTION OF GOVT LOT 5 LYING SOUTH OF HOMER SPIT HWY	G-4
18102014		25.19	T 6S R 13W SEC 27 SEWARD MERIDIAN HM 0770055 WALTER DUFOUR SUB TRACT B TRACT B	G-4
18102018		19.66	T 6S R 13W SEC 27 SEWARD MERIDIAN HM 2001008 LOUIE'S LAGOON LOT 6-A	G-5
18102019		25.81	T 6S R 13W SEC 26 & 27 SEWARD MERIDIAN HM 2001008 LOUIE'S LAGOON LOT 6-B	G-5



# City of Homer

[www.cityofhomer-ak.gov](http://www.cityofhomer-ak.gov)

## Office of the City Manager

491 East Pioneer Avenue  
Homer, Alaska 99603

[citymanager@cityofhomer-ak.gov](mailto:citymanager@cityofhomer-ak.gov)

(p) 907-235-8121 x2222

(f) 907-235-3148

### MANAGER'S REPORT

April 13, 2015

To: The Mayor and Council

From: Marvin L Yoder

Date: April 8, 2015

#### **Pioneer Avenue**

ADOT/PF has included new pavement on Pioneer Avenue in the STIP. There was some interest in having the travel lanes narrowed so that there could be striping for a bicycle lane on one side of the highway. The ADOT position is that if the City wants to modify the State plans, the City would be required to assume the maintenance of that street once the repair work is done.

DOT Email (We did have this reso, as I reviewed my records, but there is one outstanding question...In order to do the striping and the skinnier lanes to accommodate the bike lanes we need the City to take over ownership and maintenance of the final project. If it stays a DOT road we will just mill and pave it to our standards. If we are giving Pioneer Ave to the City we can provide the bike lanes and skinnier lanes the city requested.)

#### **Lease RFP's**

The City, in response to a couple of requests, has prepared two Requests for Proposals to lease property on the spit and in the Airport Terminal. If we get responses that meet the City requirements, they will be presented to the council for approval on a future agenda.

There may need to be an adjustment to the City Land Allocation Plan before the lease is signed.

#### **Mental Health Trust Land Sale**

Attached is a scope of work authorized by the Trust Land Office (State of Alaska Mental Health Trust) to appraise several parcels of land. The Mental Health Trust owns 3 parcels of land on the spit in the area of the Coal Bay Subdivision. The Trust is willing to sell these parcels to the City for fair market value.

The City Administration has agreed to the assumptions and the deliverables. The appraisal should be complete in several months. The City Council will then decide if the City will purchase these parcels.

### **Fish Tax**

At the last meeting the Council approved a resolution to request fish tax revenue from the Borough. The United Fishermen of Alaska provided fact sheets that emphasize the inequities.

<u>Community</u>	<u>Ex-vessel price</u>	<u>Fish Tax received</u>
Homer	\$ 80,000,000	\$ 37,136
Seward	\$ 11,300,000	\$ 498,298
KPB	\$132,700,000	\$1,500,000

The Ex-vessel price of the fish landed in Homer is 60% of the fish landed in the entire Borough; the City received 2.5% of the Fish tax.

### **Cannabis Commission**

The City received a memo from a Homer Citizen re: the make-up of the Cannabis Commission.

There were two quotes from the Homer Personnel Regulations that need clarification.

- 8.7 restricts an employee from using their position with the city to promote a 'personal interest'. The purpose of having the Police Chief on the Commission is to offer a 'Professional' not a personal opinion. Regardless of whether they are officially appointed to the Commission the City should request police input before setting policy.
- 8.9 restricts employees from serving on 'policy making' boards. The Cannabis Commission is an advisory not a policy board. Recommendations from the Cannabis Commission will be placed on the City Council agenda. It will be a Council decision on whether to enact the recommendations into regulation or policy.

The Council needs to decide if it is advisable to have staff on the Commission to enunciate the City interests, even if staff is not a voting member.

### **FYI**

Trust Land Office –Appraisal assumptions

Safebuilt –Municipalities and Mary Jane

HB 172 MARIJUANA REG,, CLUBS; MUNIS, LOCAL OPTIONS

UFA –Commercial Fishing and Seafood Processing Facts, Homer

AEA –Battle Creek Diversion

Calibrating a New Membrane Plant



# Alaska State Legislature

State Capitol Room 102  
Juneau, Alaska 99801-1182  
(907) 465-2689  
Fax: (907) 465-3472  
1-800-665-2689



270 W. Pioneer Ave. Suite B  
Homer, Alaska 99603  
(907) 235-2921  
(907) 283-9170  
Fax: (907) 235-4008

## REPRESENTATIVE PAUL SEATON Rep.Paul.Seaton@akleg.gov

### AK LNG – Homer

- There is anticipation that the AK LNG project will happen. However, it should be noted that there has been no final industry decision made.
- The stages are:
  - Pre-FEED (Front-End Engineering and Design). What we currently are in; estimated to last until 2016. This process optimizes the designs and confirms the site and route.
  - Stop! Make a decision on whether to continue
  - FEED stage follows: joint-venture agreements, governance agreements, lease modifications
  - Stop! Will make a decision on whether or not to build the project
- This project will need something comparable to the Valdez terminal. Since Nikiski will be where the liquefaction facility is located, but does not have the optimal terminal or port protection:
  - Homer would be the nearest ice-free port to Nikiski
  - Homer could build support infrastructure (ie. Support vessel dockage, upload and storage):
    - Homer should seek financial support from AK LNG members for infrastructure
    - Possibility to finance using revenue bonds
    - Alternative funding sources for support infrastructure should be considered, outside of state funding due to current state deficit financial situation.