

Where Can I Drive?

**Problems? Call Homer Police Dept at 235-3150.
Violators can be fined.**

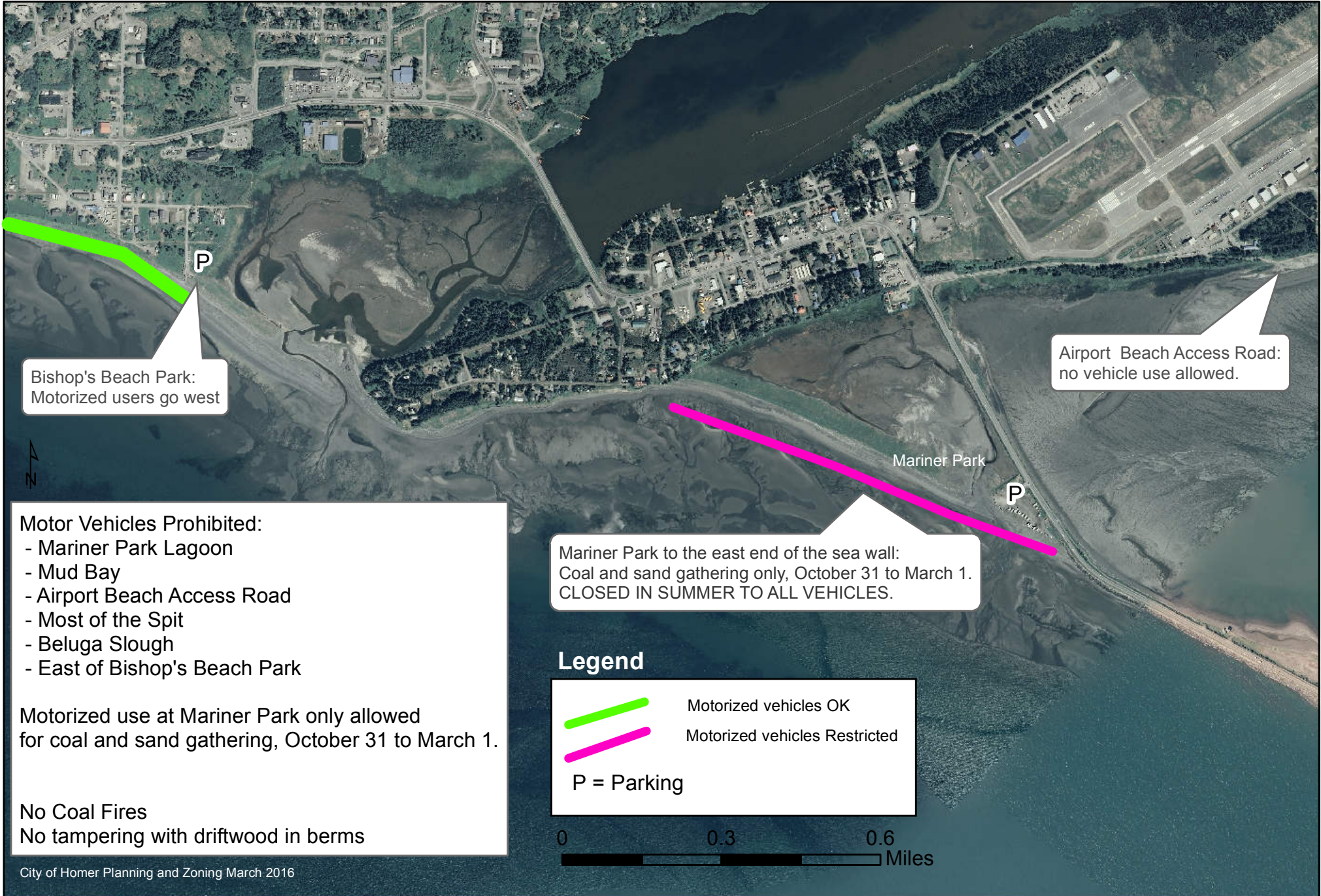

Bishop's Beach Park:
Motorized users go west

Airport Beach Access Road:
no vehicle use allowed.

Motor Vehicles Prohibited:



- Mariner Park Lagoon
- Mud Bay
- Airport Beach Access Road
- Most of the Spit
- Beluga Slough
- East of Bishop's Beach Park

Motorized use at Mariner Park only allowed for coal and sand gathering, October 31 to March 1.

No Coal Fires
No tampering with driftwood in berms

Mariner Park to the east end of the sea wall:
Coal and sand gathering only, October 31 to March 1.
CLOSED IN SUMMER TO ALL VEHICLES.

Legend

-  Motorized vehicles OK
-  Motorized vehicles Restricted
- P = Parking**

