4410 East Hill Rd. & 1374 East End Rd.

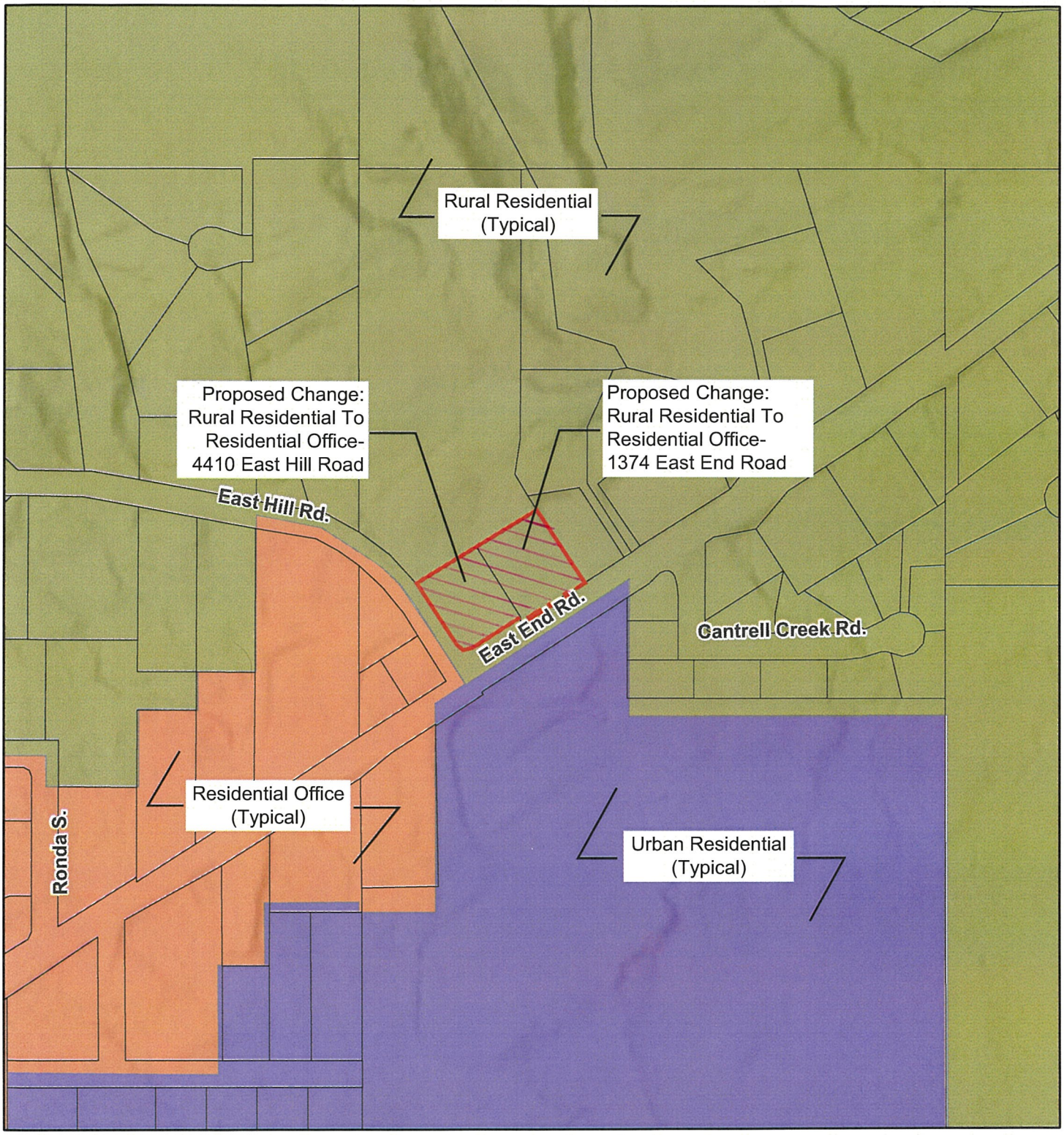

3/28/2025

1:7,500

0 0.03 0.07 0.13 mi

0 0.05 0.1 0.2 km

Parcels_Working view

Road_Maintenance

Zoning Districts

Residential Office

Rural Residential

Urban Residential

World_Hillshade

Esri, NASA, NGA, USGS, FEMA

City of Homer Dept. P & Z