

- DEMOLITION NOTES.**
DRAWING SYMBOL ON PLANS & SECTIONS
- REMOVE ALL SHELVES UNDER WINDOWS. STORE FOR FUTURE REINSTALLATION.
 - REMOVE CEILING TILES AND BACKER BOARD TO FURRING STRIPS.
 - REMOVE EXISTING CARPET ON FLOOR.
 - REMOVE MINIMUM SURFACE TO ACCOMMODATE MECH CNTR. PATCH TO MATCH EXISTING. SEE GENERAL NOTE 2.
 - REMOVE DOOR. RELOCATE DOOR IF INDICATED. FRAME TO REMAIN UNLESS INDICATED OTHERWISE.
 - REMOVE ENTIRE WALL INCLUDING STUDS AND PLATES.
 - REMOVE OPERABLE WINDOW SASH. FRAME TO REMAIN.
 - TOILET DEMOLITION: REMOVE ALL FINISH SURFACES WITHIN ROOM TO SUBSTRUCTURE. REMOVE ALL TOILET ACCESSORIES, PARTITIONS, ETC. NOT ON MECH. DEMO PLAN

ROOM(S)	FLOOR	BASE	WALL	CEILING
CLASSROOMS 1, 2, 3, 4	EXISTING V.A.T. TO REMAIN. CARPET NO. 1.	REMOVE VINYL BASE AT WINDOW WALL. 6" COVELESS VINYL BASE TO MATCH EXISTING.	PAINT ALL WALLS AND WINDOWS.	REMOVE EXISTING CEILING. 2'x4' AC. TILE IN EXPOSED SUSPENSION SYSTEM.(1-HR. RATED)
GROUND & FIRST CORRIDORS	EXISTING V.A.T. TO REMAIN. CARPET NO. 1.	PATCH EXISTING 6" VINYL BASE AS REQUIRED.	PAINT ALL WALLS AND WINDOWS.	2'x4' AC. TILE IN EXPOSED SUSPENSION SYSTEM(1-HR. RATED)
NORTH & SOUTH STAIRS, NORTH & SOUTH VESTIBULES	REMOVE EXISTING CARPET. CARPET NO. 1 AT TREADS, RISERS, AND LANDINGS.	PATCH EXISTING 6" VINYL BASE AS REQUIRED.	PAINT ALL WALLS AND STOREFRONTS.	PAINT EXISTING EXPOSED CEILING.
BOYS TOILET AND VESTIBULE GIRLS TOILET AND VESTIBULE	REMOVE ALL V.A.T. TO CONCRETE. CERAMIC TILE - THIN SET	REMOVE EXISTING VINYL BASE. 4" CERAMIC TILE BASE.	REMOVE ALL MARLITE. ENAMELED ASBESTOS CEMENT BOARD.	PAINTED MOISTURE RESISTANT GYPSUM BOARD ON FURR. STRIPS. (1-HOUR RATED) SEE DET. A2/7
BOYS TOILET (1956 BLDG) GIRLS TOILET (1956 BLDG) [ALTERNATE NO. 1]	REMOVE V.A.T. & FLOOR SHEATHING. CERAMIC TILE - THIN SET.	REMOVE EXISTING VINYL BASE. 4" CERAMIC TILE BASE.	REMOVE ALL MARLITE. ENAMELED ASBESTOS CEMENT BOARD.	PAINTED MOISTURE RESISTANT GYPSUM BOARD ON EXISTING FURRING STRIPS.

GENERAL NOTE

- CONTRACTOR TO VERIFY ALL DIMENSIONS PRIOR TO BEGINNING WORK AND ORDERING MATERIALS. REPORT ANY DISCREPANCIES THAT AFFECT DESIGN TO ARCHITECT.
- WHEN REMOVING SURFACES OR ITEMS TO BE RELOCATED IN THE WORK, SUCH AS WOOD MOLDING, TRIM, SHELVES, ETC., DO NOT DAMAGE THEM DURING REMOVAL OR STORAGE.
- DIMENSIONS TO FINISH SURFACES, UNLESS OTHERWISE NOTED.

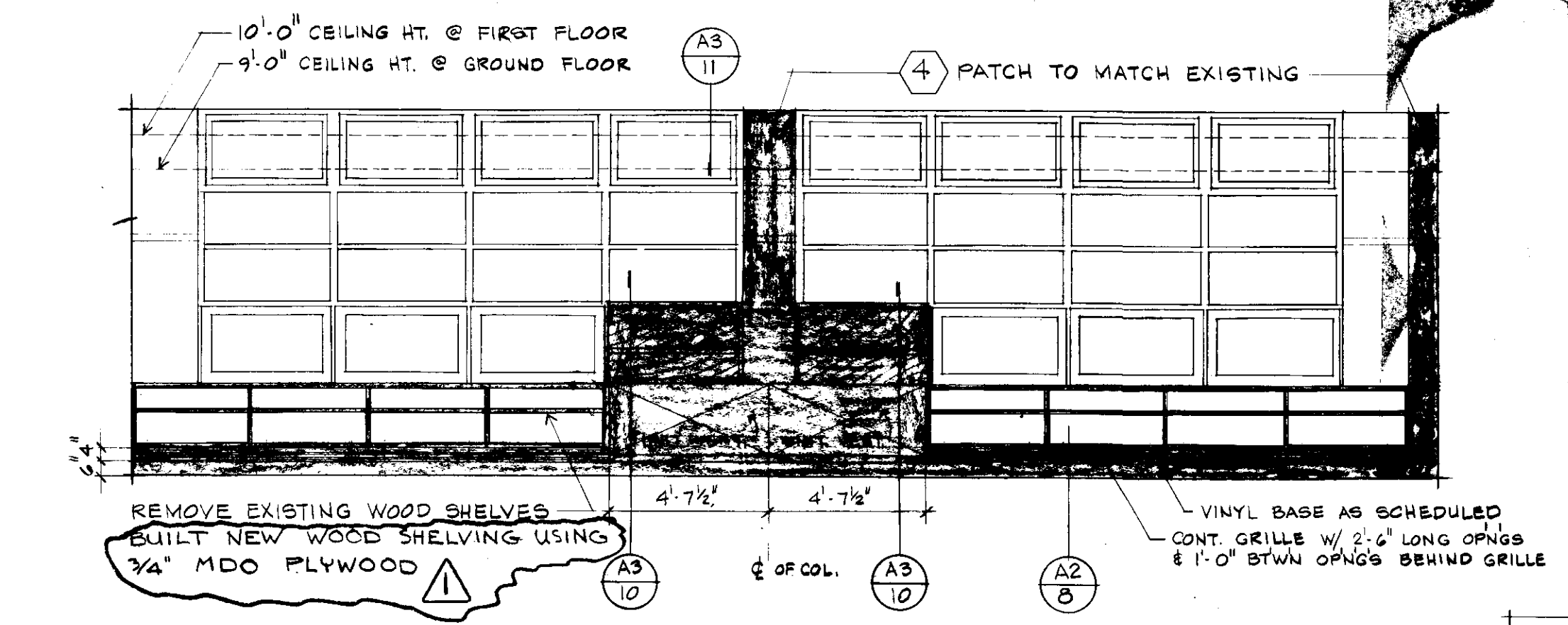

A1 CLASSROOM WINDOW WALL ELEVATION
SCALE: 1/4" = 1'-0"

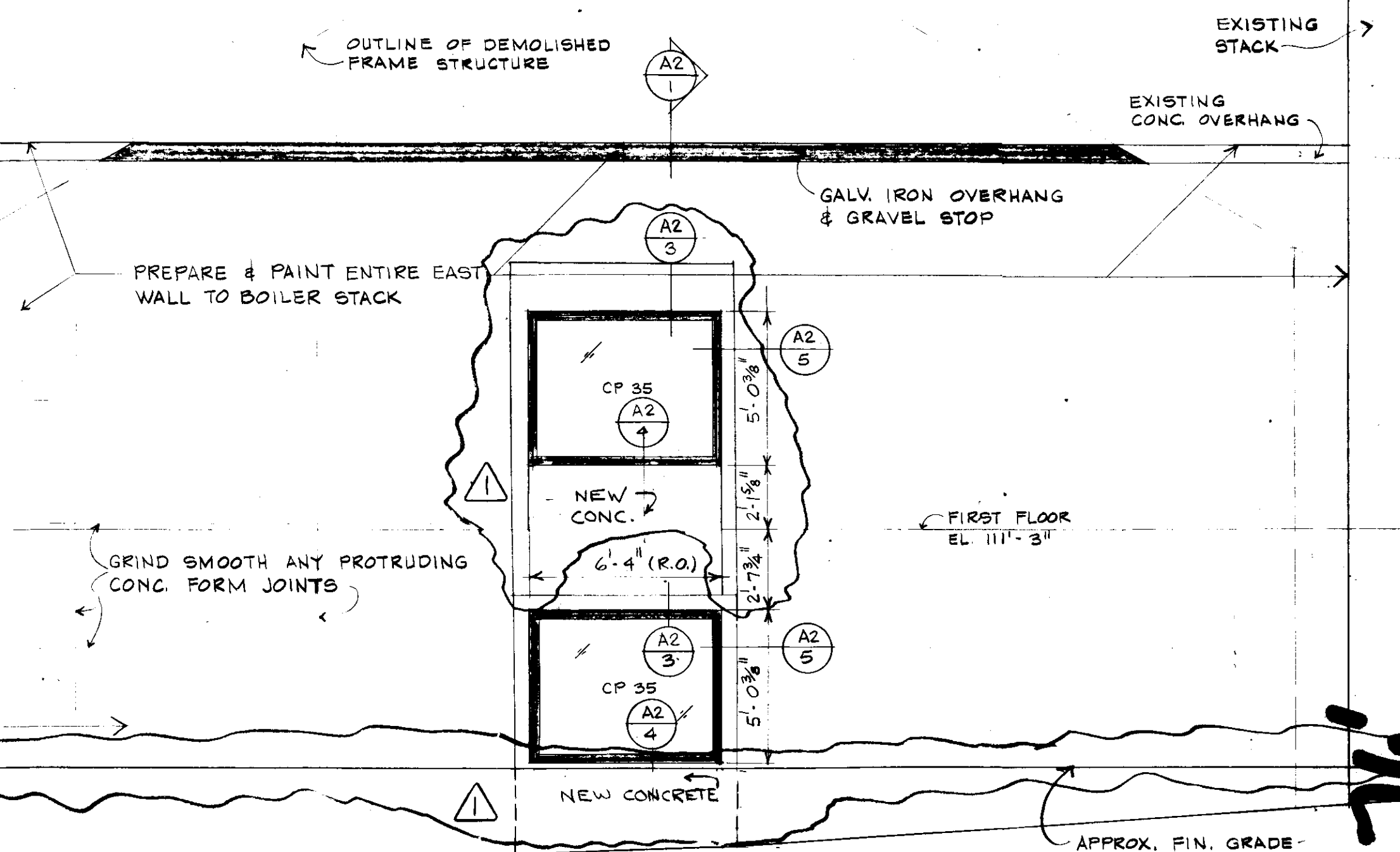

A1 PARTIAL EAST ELEVATION
SCALE: 1/4" = 1'-0"

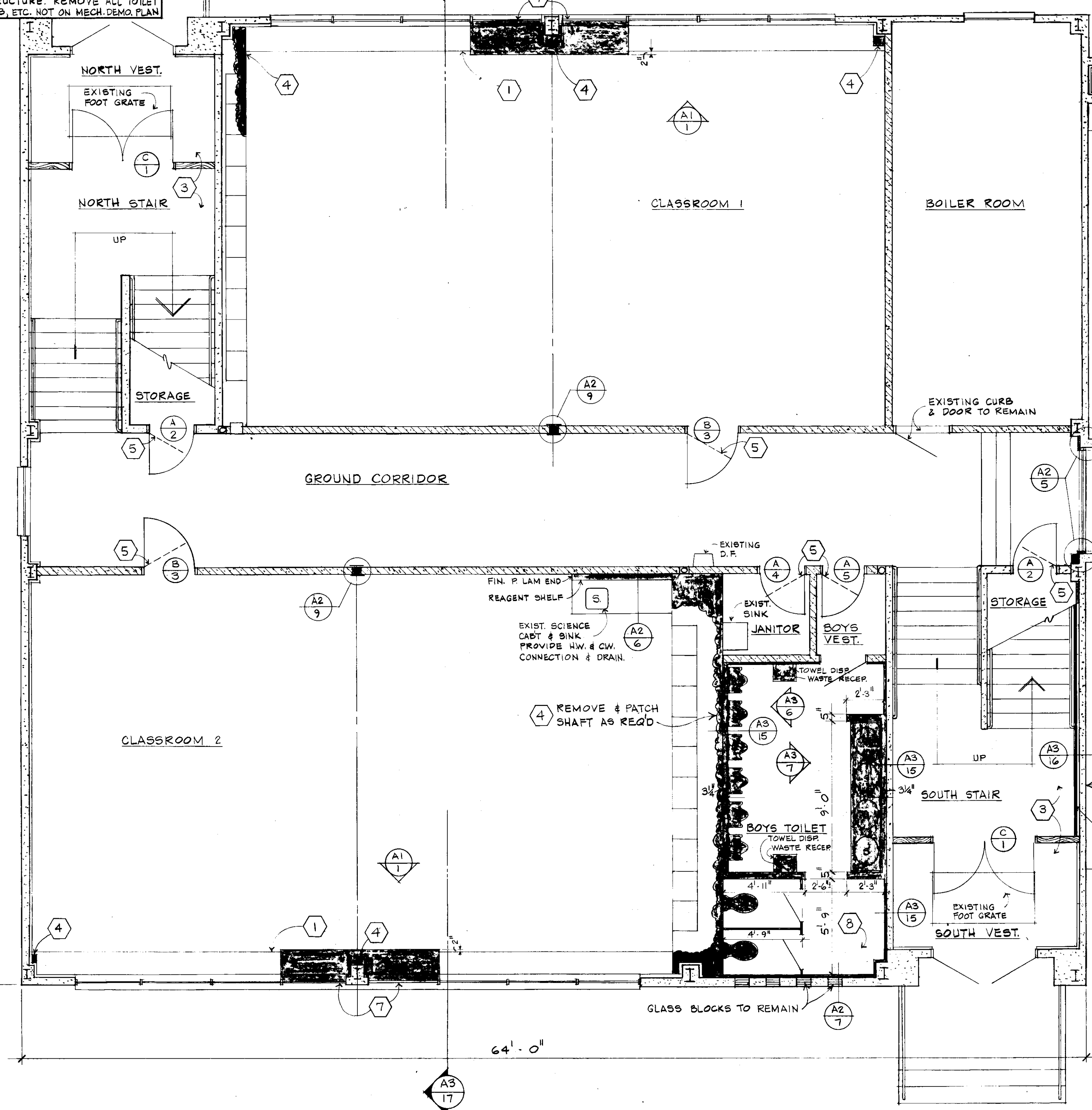

GROUND FLOOR PLAN
SCALE: 1/4" = 1'-0"

(SHADED) = NEW CONSTRUCTION OR ITEM

NOTE: CONTRACTOR TO REMOVE ALL REMNANTS OF PLYWOOD FORMS REMAINING FROM DEMOLITION OF FRAME STRUCTURE (UNDER SEPARATE CONTRACT). PAINT ENTIRE EAST WALL TO BOILER STACK UNDER THIS CONTRACT.

ADD NEW INSUL. WALL AT INTERIOR OF EAST WALL CORRIDOR, STORAGE, & SOUTH STAIR

INDEX TO DRAWINGS

A1	GROUND FLOOR PLAN; ELEVATIONS; FINISH SCHE.
A2	FIRST FLOOR PLAN; EXTERIOR DETAILS; DOORS
A3	TOILET ROOM PLANS & ELEVATIONS; BLDG SECTION
M1	GROUND FLOOR PLAN & DETAILS
M2	FIRST FLOOR PLAN & DETAILS & SCHEDULES
M3	DEMOLITION PLANS; DETAILS
M4	TOILET ROOM PLANS (1956 BLDG.) & DETAILS
M5	MECHANICAL SPECIFICATIONS
E1	GROUND FLR. LIGHTING, POWER & SIGNAL; SYMBOLS; MISC.
E2	FIRST FLOOR LIGHTING, POWER & SIGNAL; MISC.
E3	TOILET ROOMS (1956 BLDG.); SPEC'S; FIXTURE SCHE.

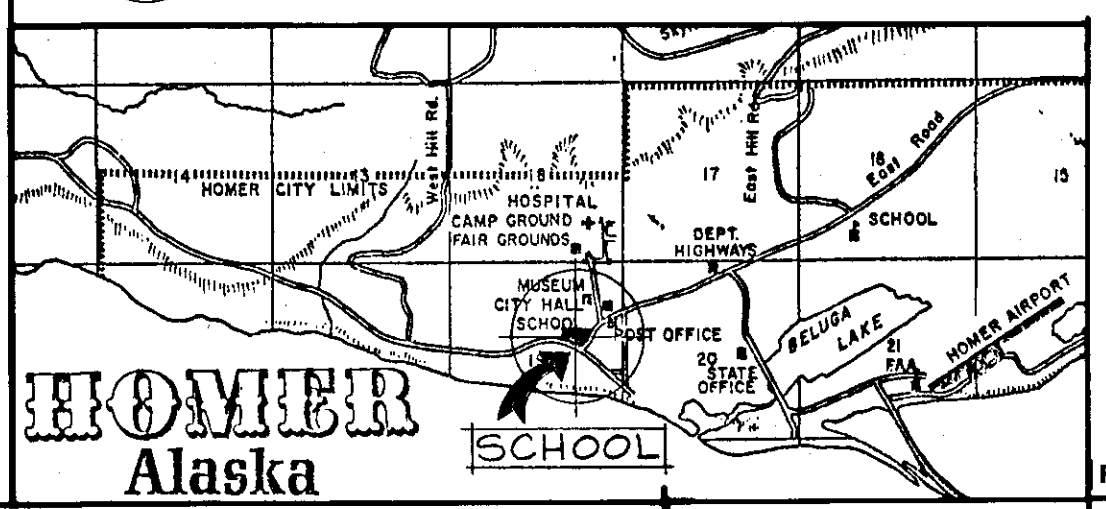

2942

5-19-77

REVISION	DATE	NO.
GROUND FLOOR PLAN; ELEVATIONS; FINISH SCHE.	APRIL 21, 1972	
ALTERATIONS TO HOMER JR. HIGH SCHOOL HOMER, ALASKA		

ELLERBE - ALASKA
3201 "C" STREET ANCHORAGE, ALASKA 99503 TELEX 090-25299 PHONE 907-276 4035

A1

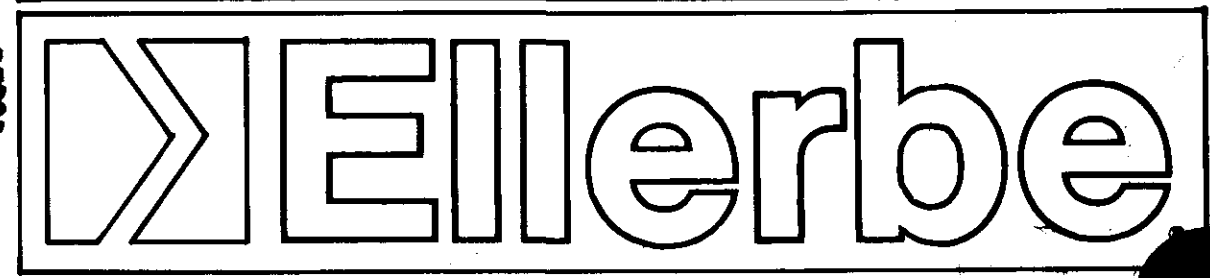
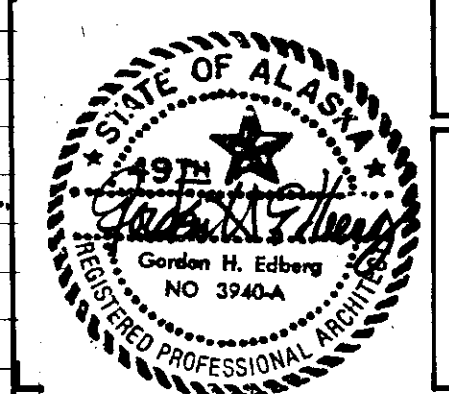

Homer Lane 76