

*NOTE: TRANSITION TO TYPICAL DITCH SECTION 10' EACH SIDE OF BRIDGE

8 BRIDGE ELEVATION
NTS

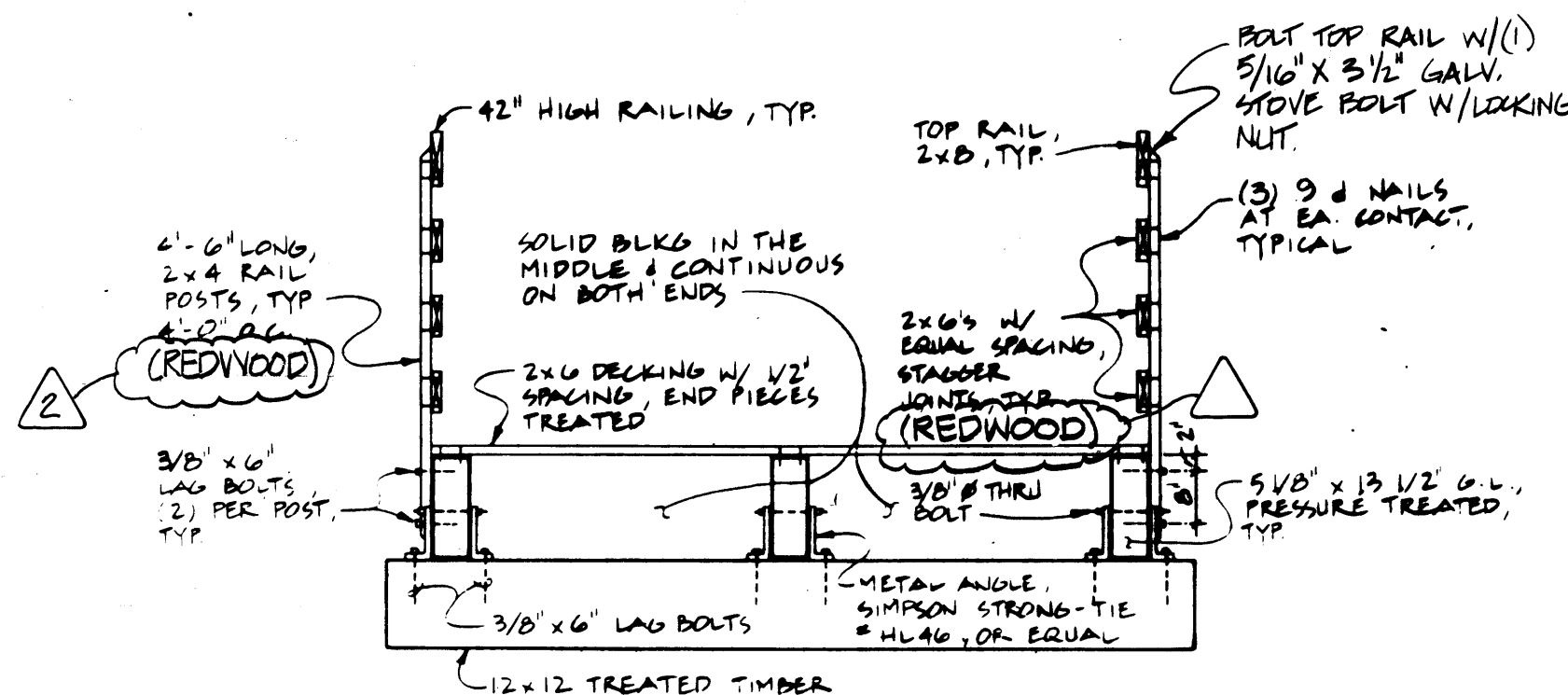

7 BRIDGE SECTION
NTS

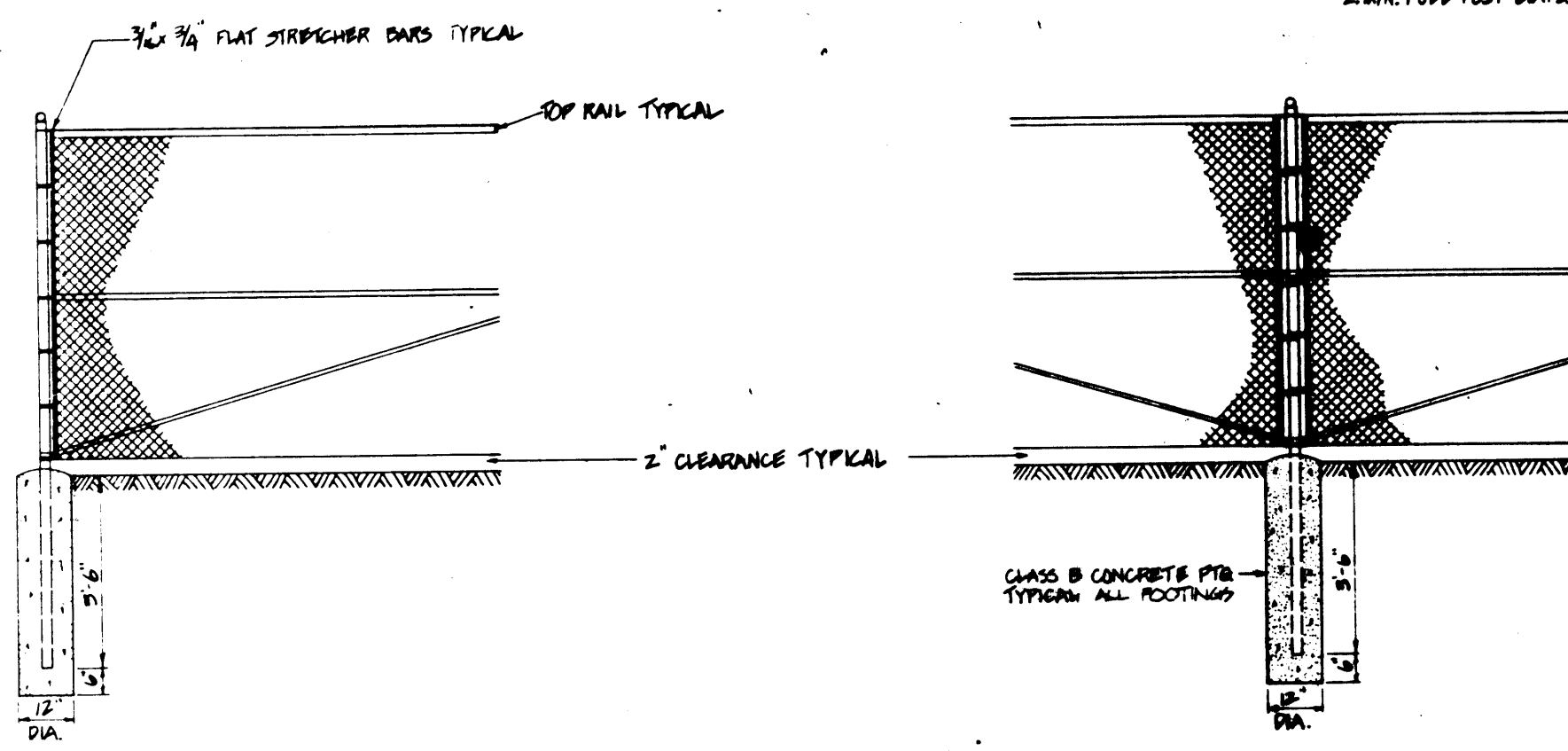

6 TYPICAL END POST
NTS

5 TYPICAL PULL POST
NTS

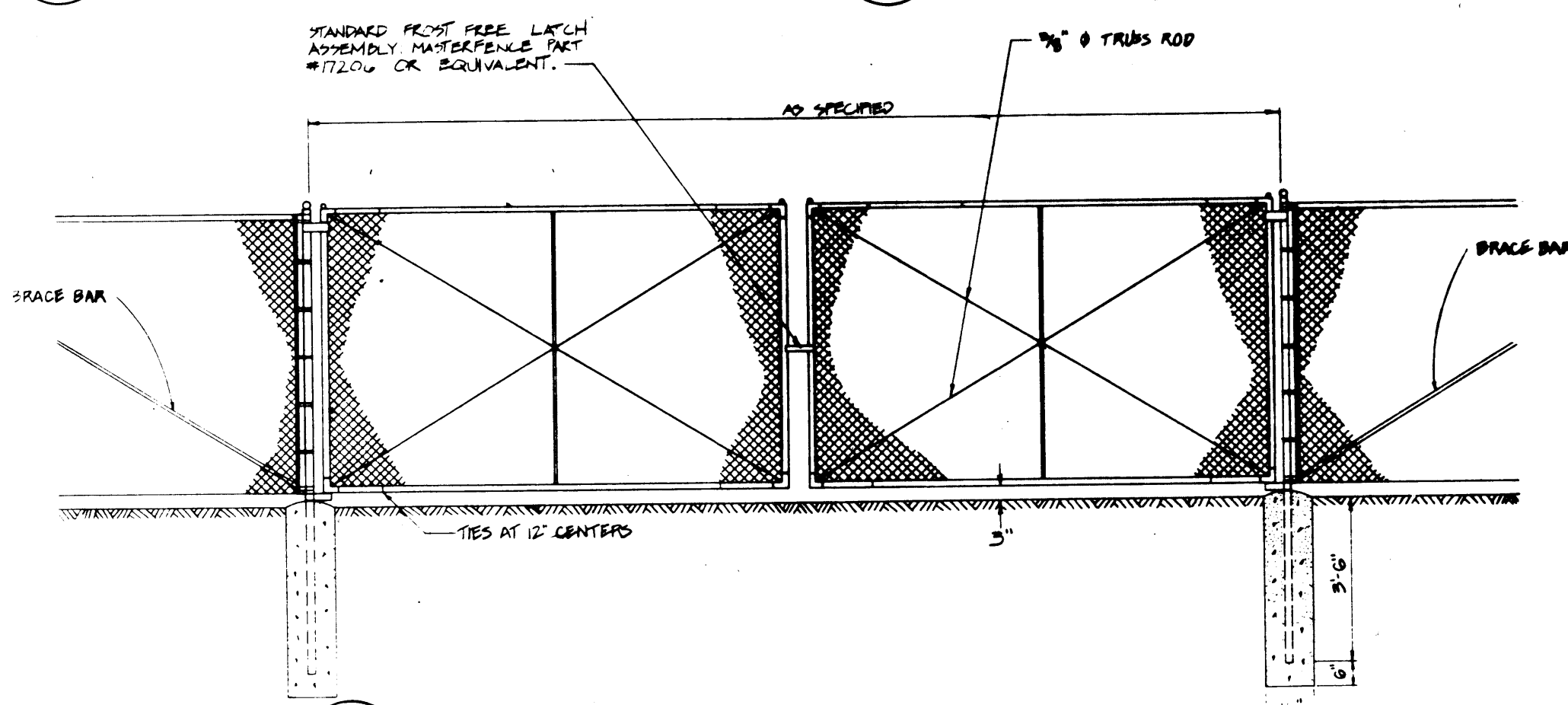

4 TYPICAL DOUBLE DRIVE GATE & GATE POSTS
NTS

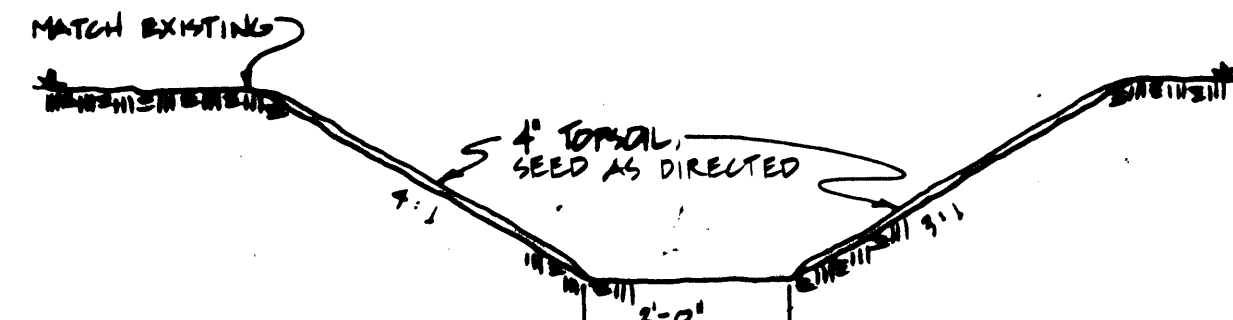

3 DITCH SECTION
NTS

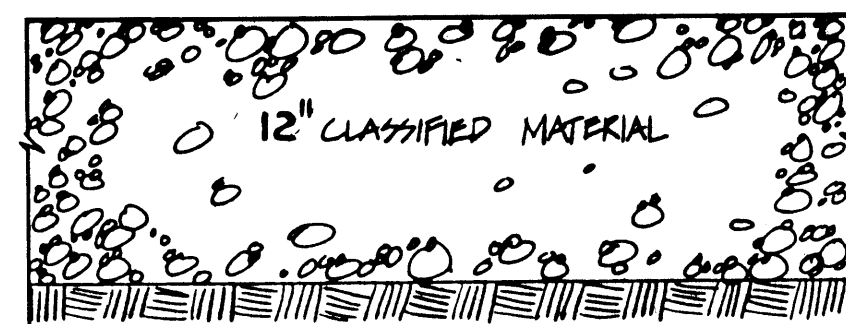

2 TYPICAL SECTION
NTS

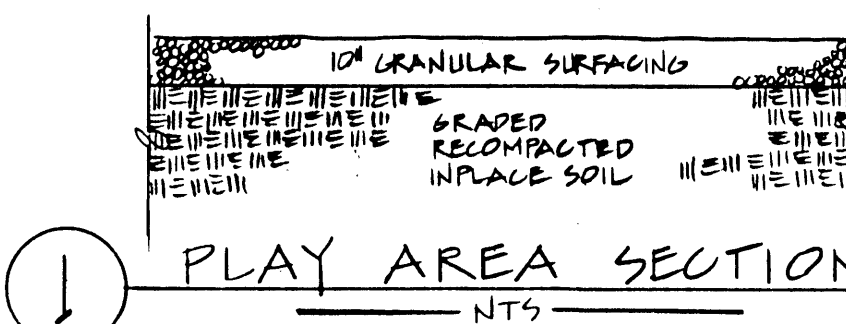

1 PLAY AREA SECTION
NTS

SYMBOL	LEGEND
--- (dashed line)	EXISTING
--- (solid line)	PROPOSED
--- (dashed line)	CORRUGATED METAL PIPE
--- (dashed line)	BOTTOM OF DITCH
--- (dashed line)	UNDERGROUND ELECTRIC
--- (dashed line)	EDGE OF DRIVEWAY, WALKWAY
⊙	POWER POLE
⊛	LIGHT POLE
⊠	TELEPHONE PEDESTAL
⊡	FIRE HYDRANT
⊞	METER BOX
⊟	SIGN
⊠	METAL POST
--- (dashed line)	FENCE
⊙	TREE
--- (dashed line)	CONTOUR
--- (dashed line)	SPOT ELEVATION
⊞	TRANSFORMER
⊞	OIL FUEL TANK
⊞	PROpane FUEL TANK
⊞	BURIED FUEL TANK
⊞	IRON PIN
⊞	BASKETBALL HOOP

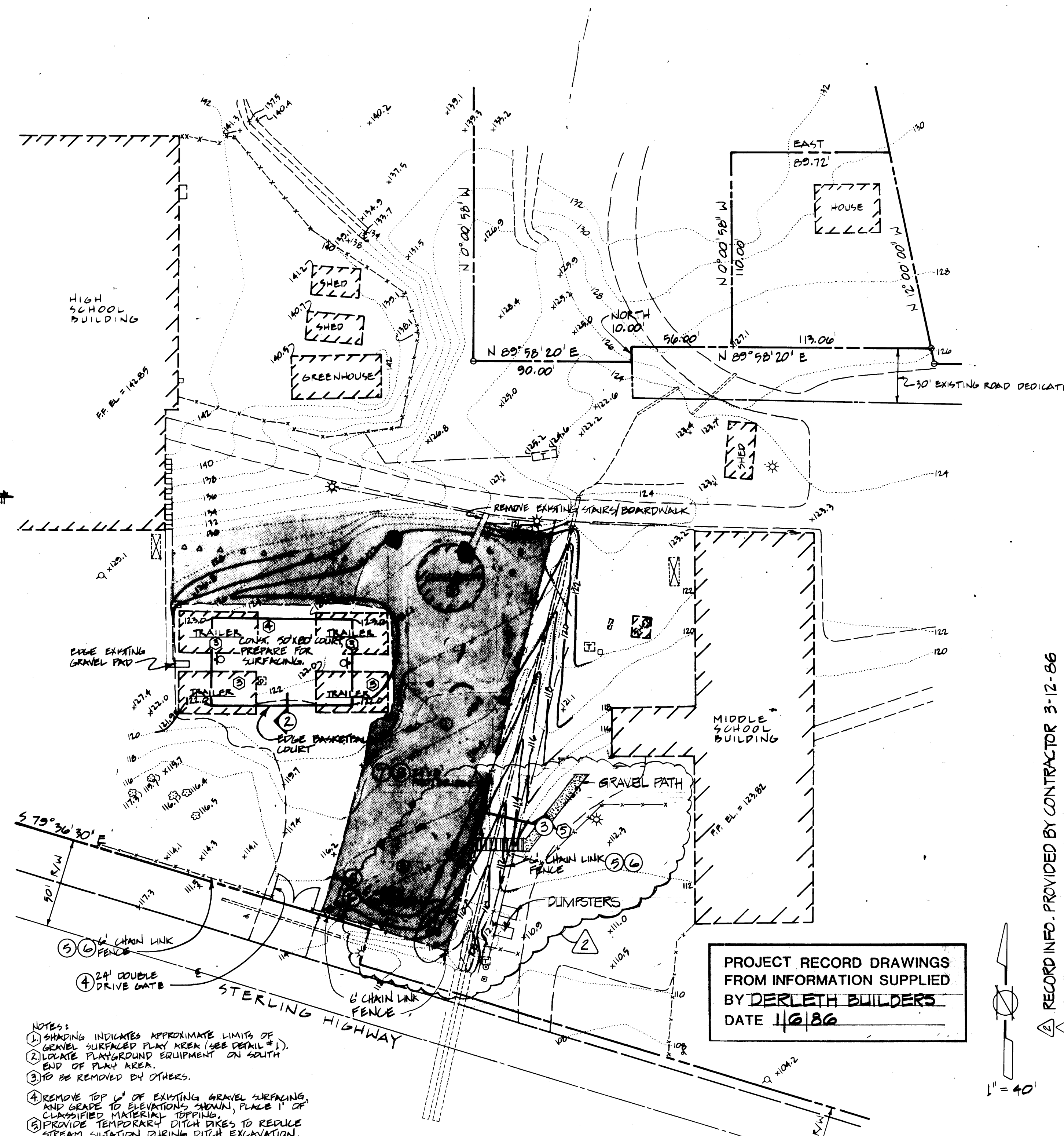

- NOTES:
- SHADING INDICATES APPROXIMATE LIMITS OF GRAVEL SURFACED PLAY AREAS (SEE DETAIL #1).
 - LOCATE PLAYGROUND EQUIPMENT ON SOUTH END OF PLAY AREA.
 - TO BE REMOVED BY OTHERS.
 - REMOVE TOP 6" OF EXISTING GRAVEL SURFACING AND GRADE TO ELEVATIONS SHOWN, PLACE 1" OF CLASSIFIED MATERIAL TOPPING.
 - PROVIDE TEMPORARY DITCH DIKS TO REDUCE STREAM SILTATION DURING DITCH EXCAVATION.

McGLOTHLIN BALIVET CO.
ARCHITECTS & PLANNERS
400 COLLEGE

MODIFICATIONS TO
HOMER LOWER SCHOOL
AND MIDDLE SCHOOL
Kenai Peninsula Borough School District

SITE PLAN & DETAILS
Homer Int 85'
PROJECT RECORD DRAWINGS FROM INFORMATION SUPPLIED BY DERLETH BUILDERS DATE 1/6/86
RECORD INFO. PROVIDED BY CONTRACTOR 3-12-86
REVISED - ADDENDUM # 2, 5-17-85
1" = 40'
2926
Drawn By: D.D. S.S.
Checked By: D.J.
Project No: 410
Date: 5-3-85
Sheet No: C1

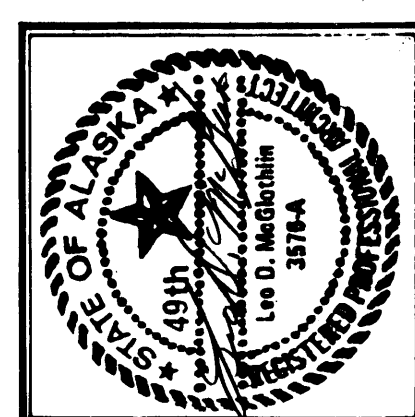

McGLOTHLIN BALIVET CO.
ARCHITECTS & PLANNERS
6000 C STREET, S.W.
ANCHORAGE, ALASKA 99507

MODIFICATIONS TO
HOMER LOWER SCHOOL
AND MIDDLE SCHOOL
Kenai Peninsula Borough School District

FLOOR PLANS
2927
Drawn By M.B.
Checked By L.M.
Project No 410
Date 5-3-85
Sheet No
A1

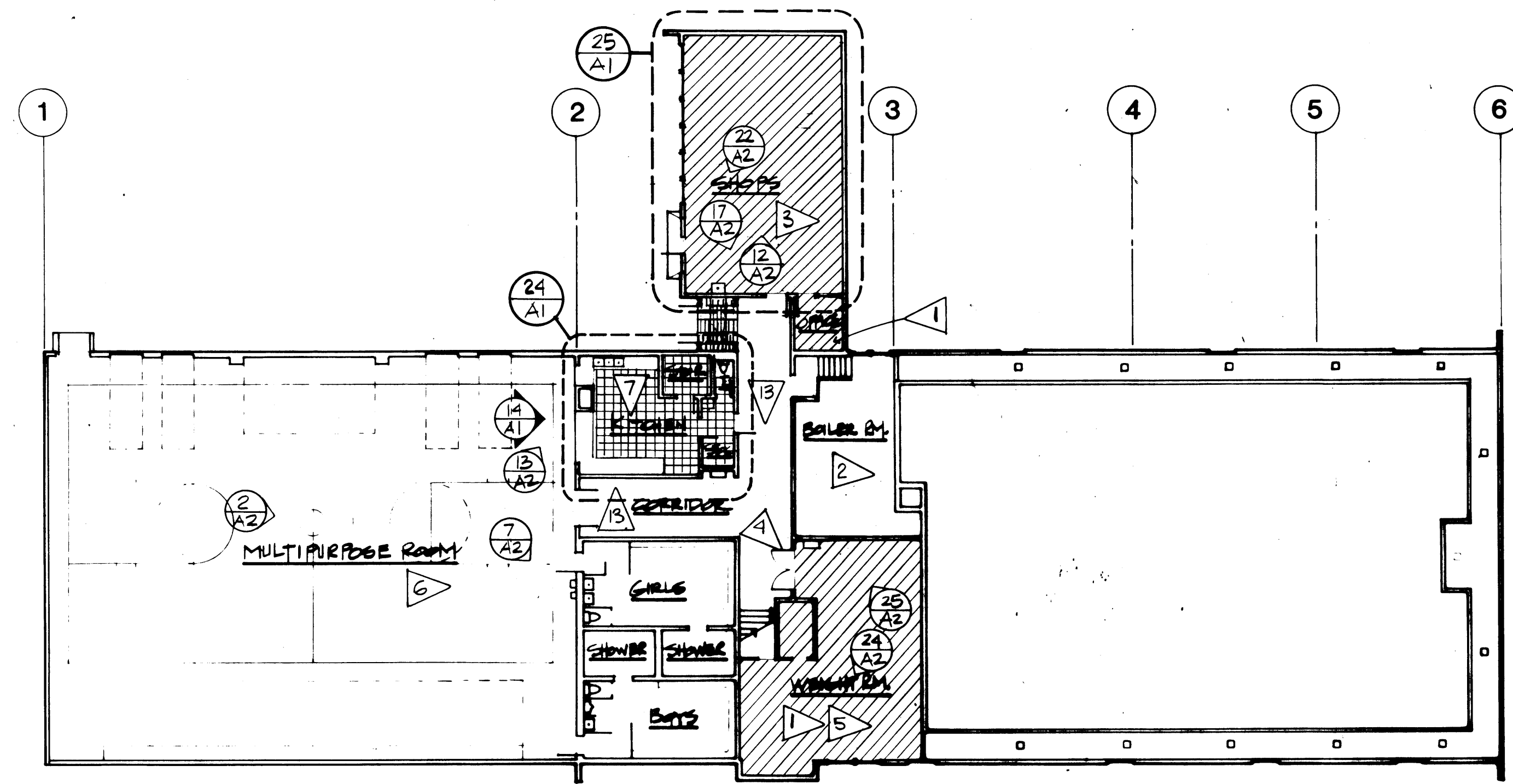

EXISTING HOMER MIDDLE SCHOOL - GROUND FLOOR PLAN

12

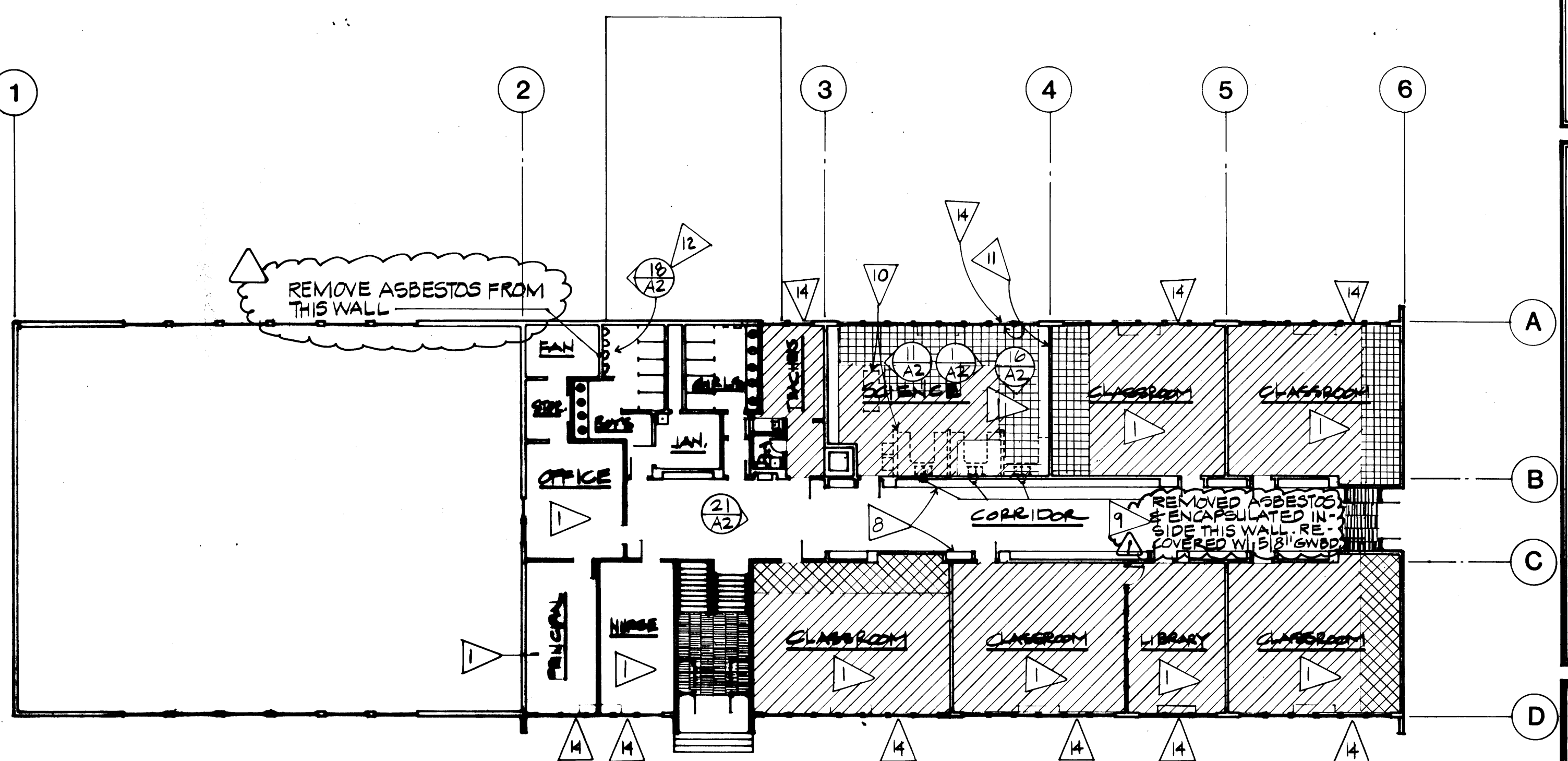

HOMER MIDDLE SCHOOL - FIRST FLOOR PLAN

2

NOTES:
• PAINT EXISTING WALLS & CEILING
• SEE SHEET F1 FOR NEW KITCHEN LAYOUT

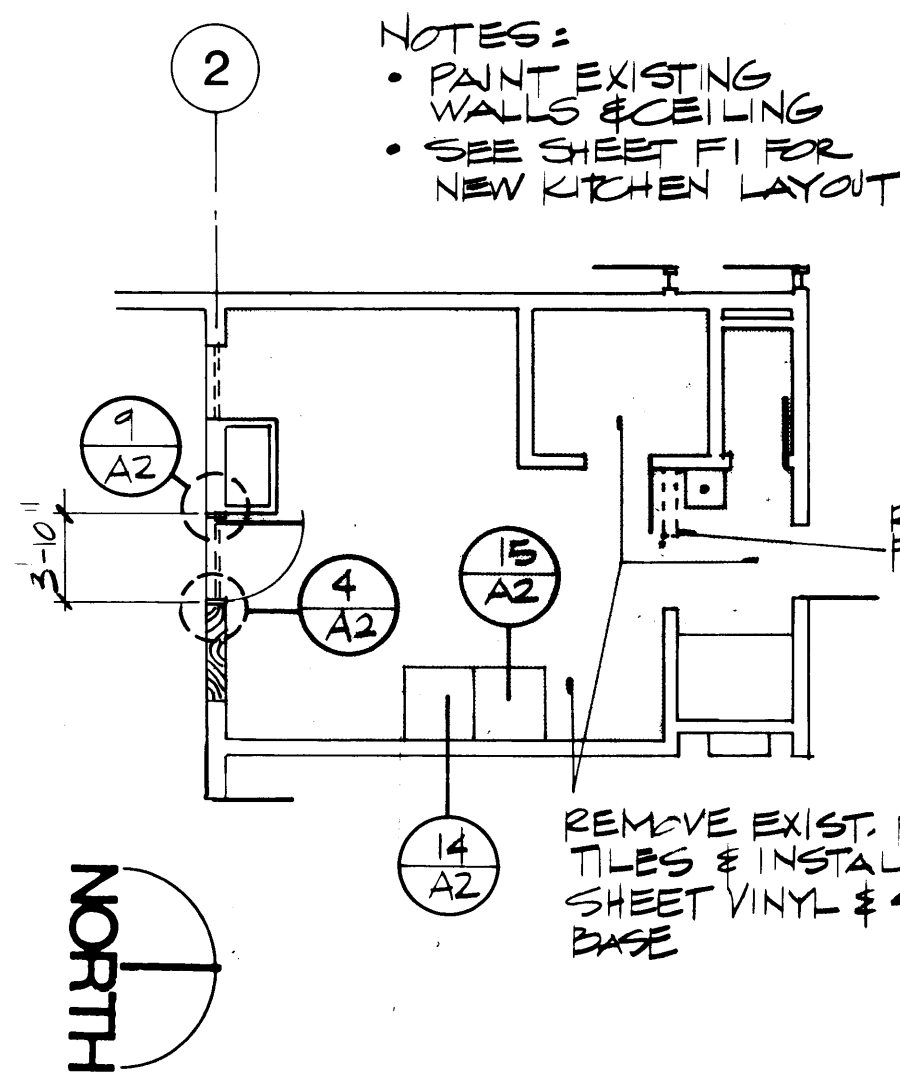

KITCHEN PLAN

24

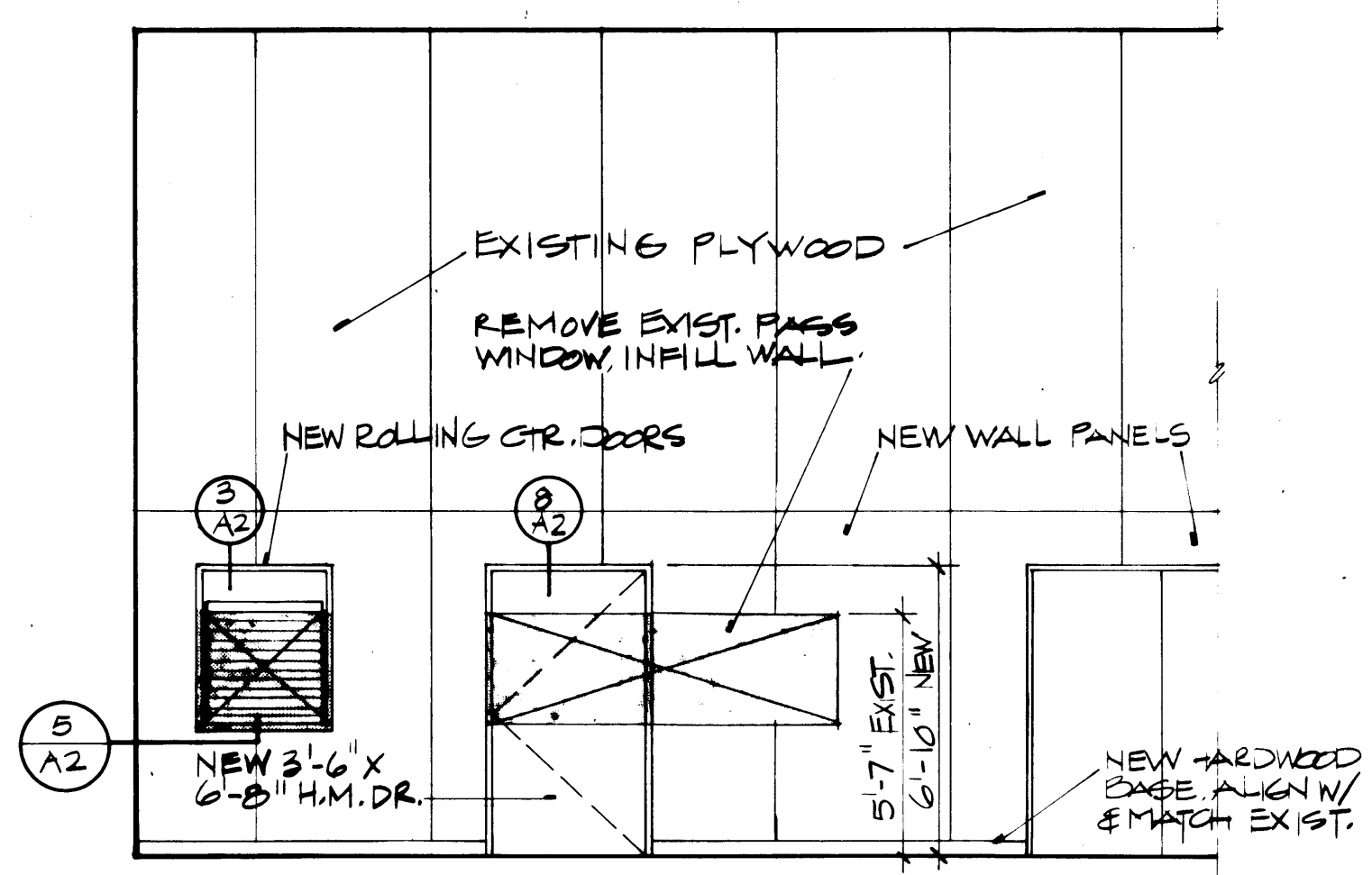

NW. ELEVATION MULTIPURPOSE ROOM

14

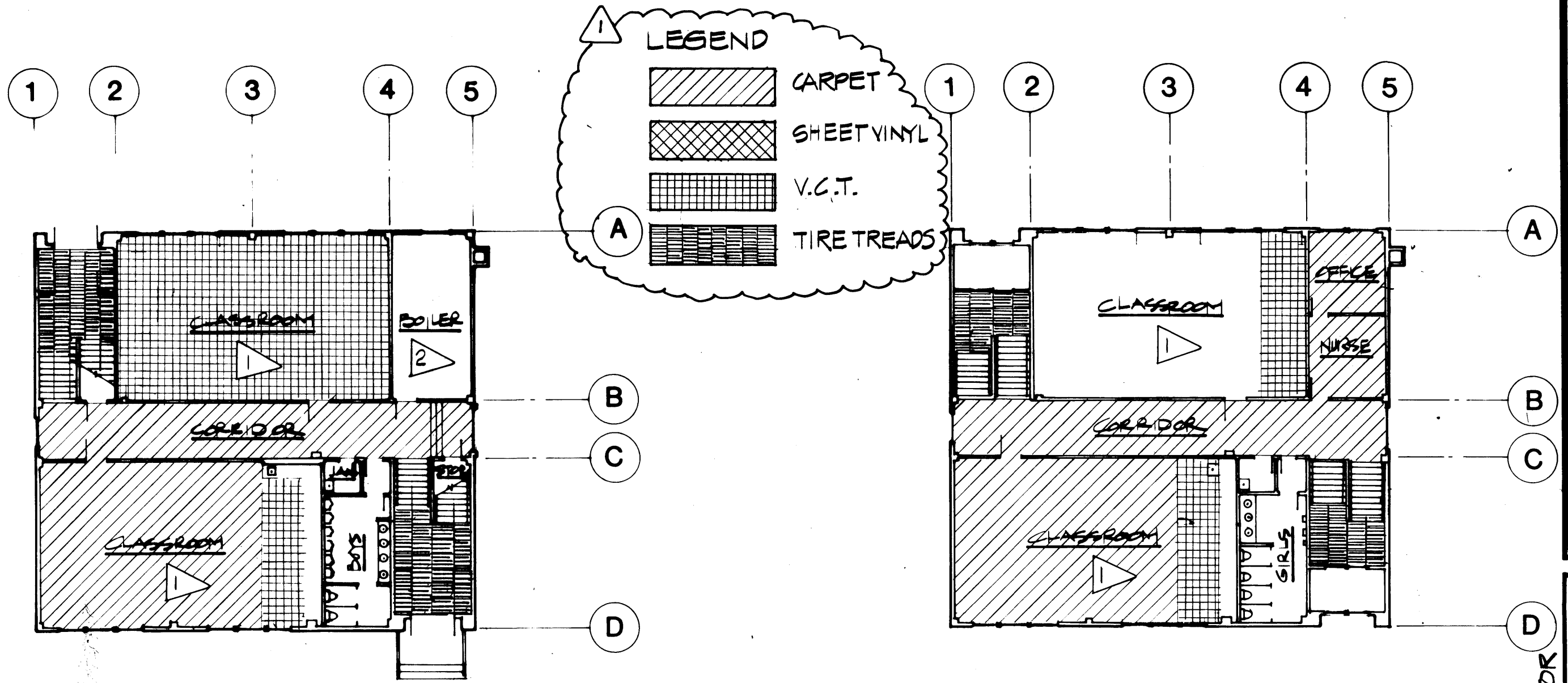

HOMER LOWER SCHOOL GROUND FLOOR PLAN

8

HOMER LOWER SCHOOL FIRST FLOOR PLAN

4

GENERAL NOTES

- 1 INSTALL NEW CARPET AND RUBBER BASE. REMOVE EXISTING CARPET AND BASE. SEE PHOTOGRAPHS FOR SCIENCE, WEIGHT ROOM AND SHOPS.
- 2 ASBESTOS WORK - SEE SPECIFICATIONS FOR SCOPE.
- 3 SHOP AREA TO BE CONVERTED INTO CLASSROOM AREA. PATCH AND LOOSE EXISTING 12" X 12" FLOOR TILE AND REMOVE RUBBER BASE. INSTALL NEW CARPET AND RUBBER BASE SUSPENDED ACOUSTICAL TILE CEILING WITH LAY-IN ELECTRICAL FIXTURES. SEE ELECTRICAL AND MECHANICAL DRAWINGS.
- 4 INSTALL NEW 20-MIN. RATED WOOD DOORS IN EXISTING H.M. FRAME.
- 5 WEIGHT ROOM TO BE CONVERTED INTO TEACHER WORKROOM. CLEAN AND REPAIR WALL SURFACES, PAINT WALLS AND CEILING. SEE PHOTOGRAPHS. (NO PAINT REQUIRED AT CORK WALL FINISH.)
- 6 REMOVE EXISTING MARLITE PANELS AND DRINKING FOUNTAINS ON NORTH WALL. REPAIR SUBSTRATE AND REPLACE WITH NEW MARLITE PANELS. SEE PHOTOGRAPHS.
- 7 SEE ENLARGED KITCHEN PLAN DETAIL 14 AND 24 ON SHEET A1 AND SHEET F1 FOR WORK REQUIRED IN THIS AREA.
- 8 LOCKERS - ALTERNATE 3 - REPLACE 109 EXISTING RECESSED 12" X 60" X 15" DEEP WALL LOCKERS WITH NEW ONES.
- 9 REPLACE APPROX. 45 EXISTING DAMAGED 12" X 12" ACOUSTICAL TILES, MATCH EXISTING PATTERN. PAINT CORRIDOR CEILING, SPEAKER BOXES AND WIREMOLD.
- 10 REMOVE EXISTING SCIENCE CABINETS AND LAB SET-UPS NORTH AND EAST WALLS AS WELL AS INSTRUCTOR'S COUNTER. SEE PHOTOGRAPHS SHEET A2.
- 11 REMOVE MARLITE PANELS FROM ALL ELEVATIONS AND INSTALL NEW 1/2" FULL HEIGHT GWB AND PAINT. SCRIBE TO EXISTING COUNTER TOP AND CABINETS REMAINING AND PROVIDE METAL EDGE.
- 12 LOWER 2 URINALS. SEE 18/A2.
- 13 REMOVE AND REPLACE EXISTING ACOUSTICAL TILE AND GWB AS REQUIRED FOR THE REMOVAL AND REPLACEMENT OF PIPING ABOVE. SEE MECH. RE-INSTALL FIXTURES, SPEAKERS, ETC. AS REQUIRED.
- 14 NEW WINDOW. SEE DETAIL 20/A2.

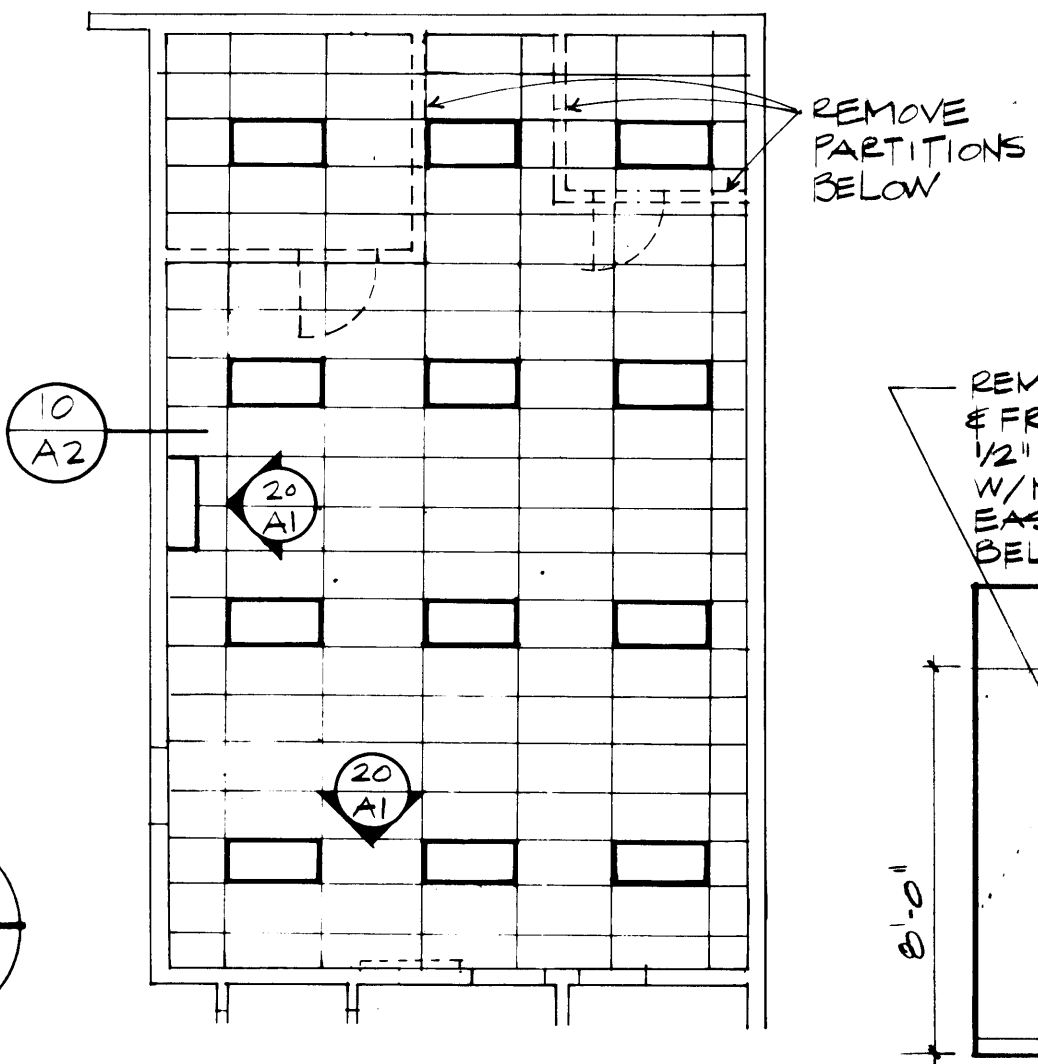

SHOP REFLECTED CLG. PLAN

25

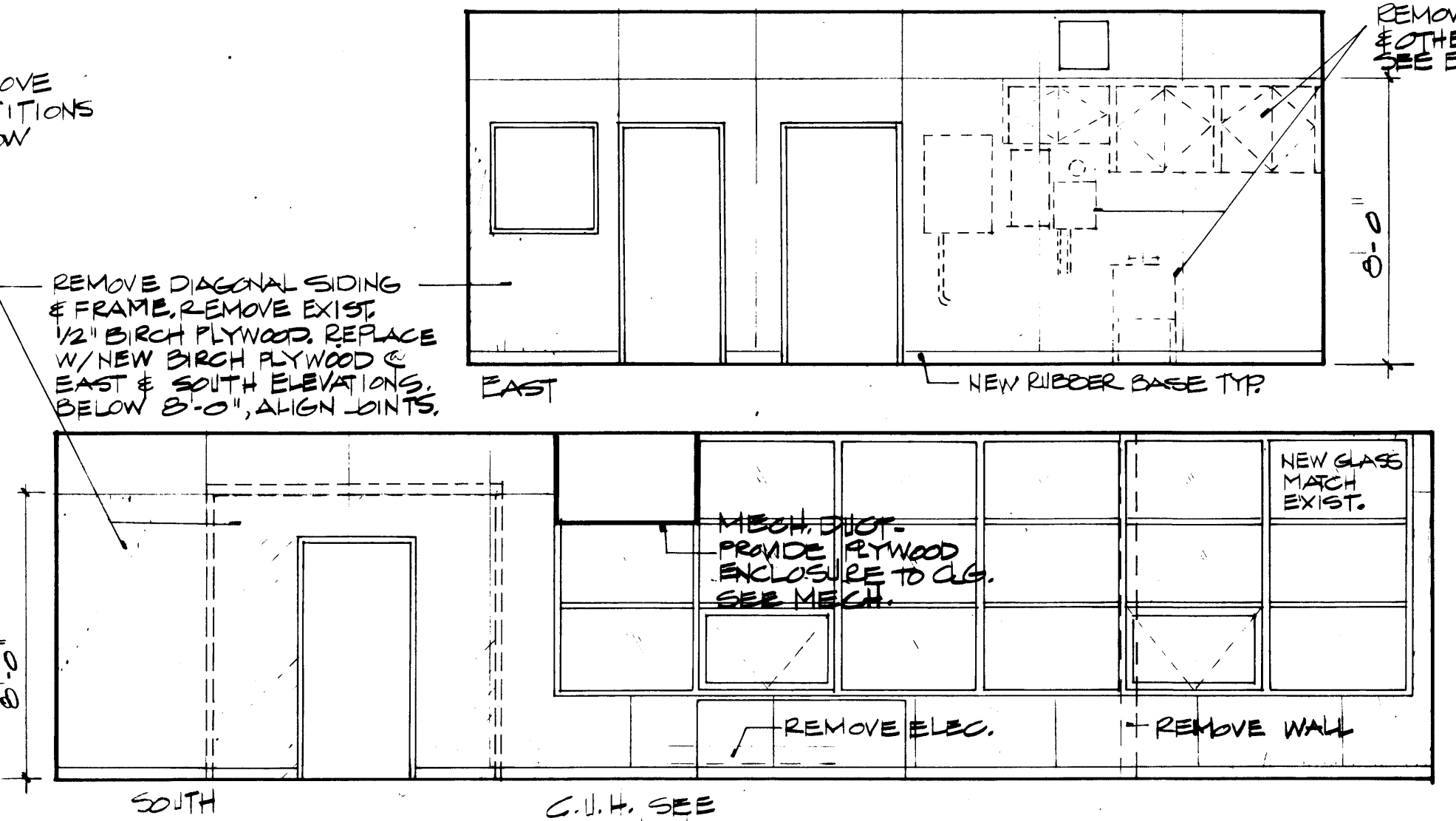

SHOP ELEVATIONS

20

PROJECT RECORD DRAWINGS
FROM INFORMATION SUPPLIED
BY DERLETH BUILDERS
DATE 4/6/88

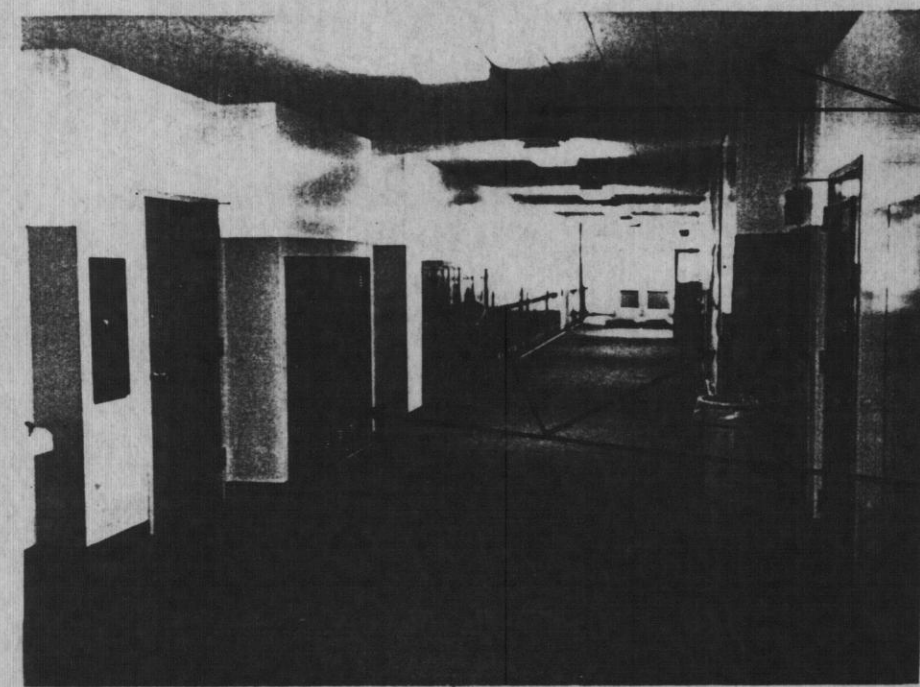

PAINT CLG. WIRE MOLD & SPEAKER BOXES
REPLACE LOCKERS, ALT. # 1

CORRIDOR LOOKING NORTH 21

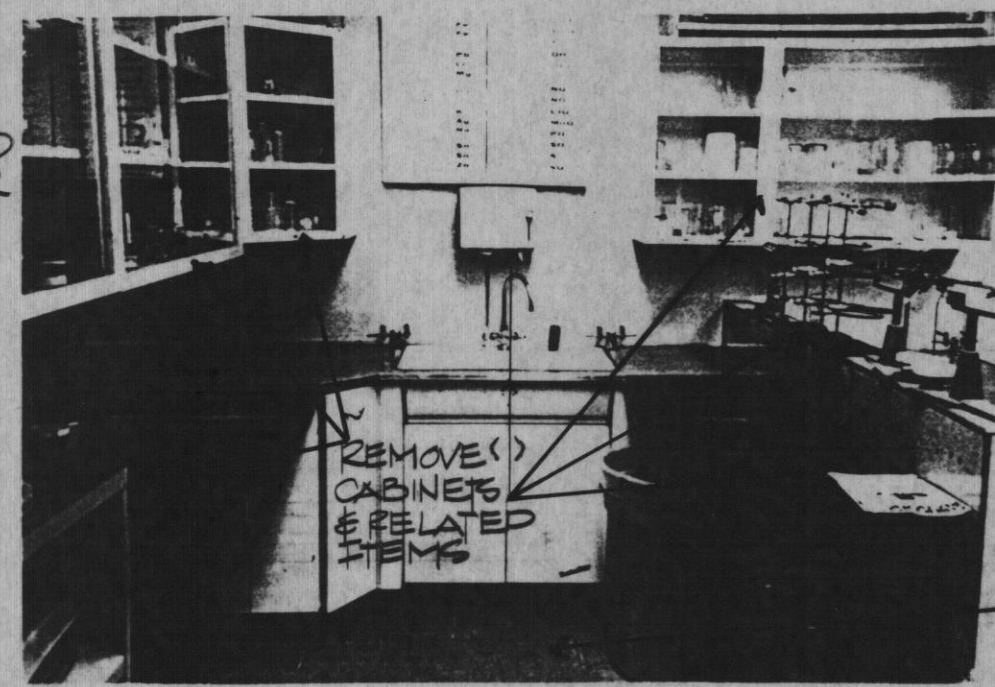

REMOVE () CABINETS & RELATED ITEMS

SCIENCE LOOKING EAST 16

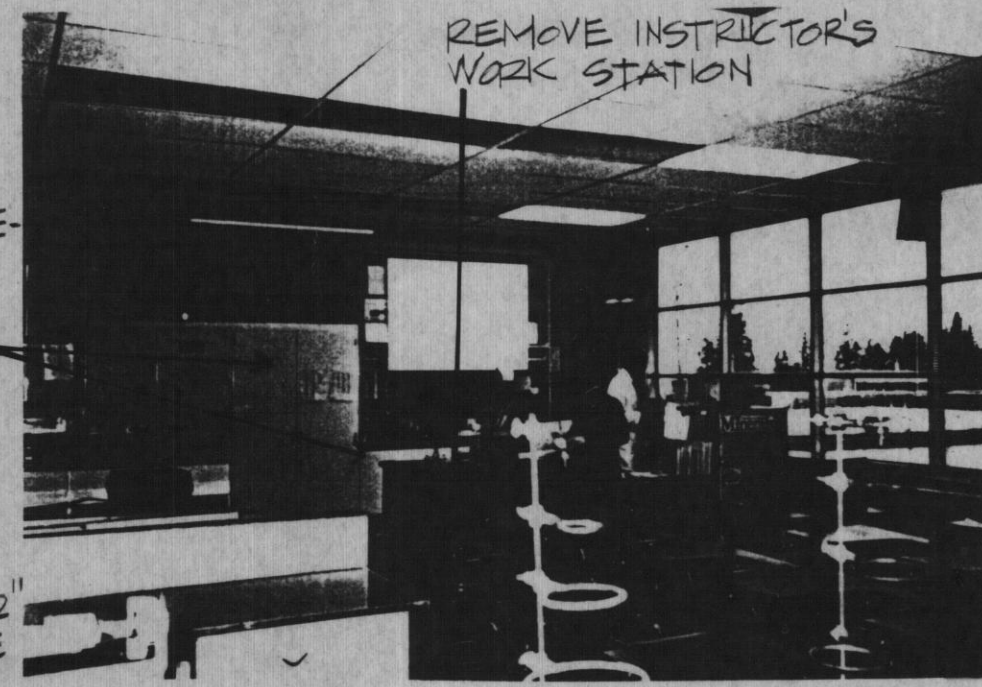

REMOVE INSTRUCTOR'S WORK STATION

EXIST. CASE WORK TO REMAIN THIS WALL
EXIST. 12"x12" FLOOR TILE

SCIENCE LOOKING SOUTH 11

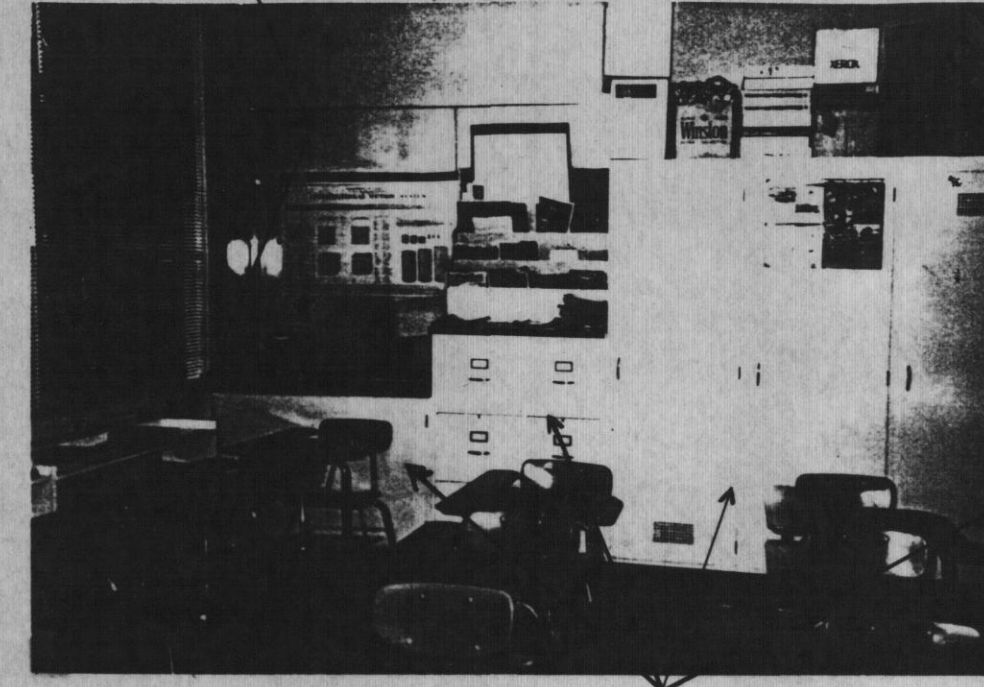

REMOVE MARLITE WALL FINISH (4 WALLS)

EXIST. CASEWORK TO REMAIN

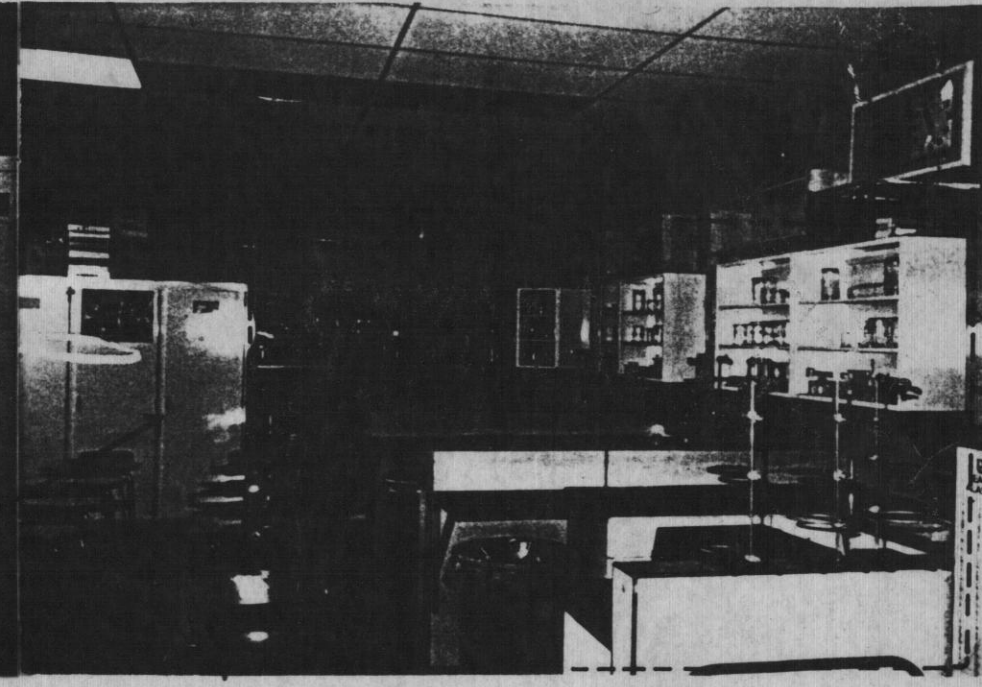

REMOVE CABINETS & RELATED ITEMS

SCIENCE LOOKING NORTH 1

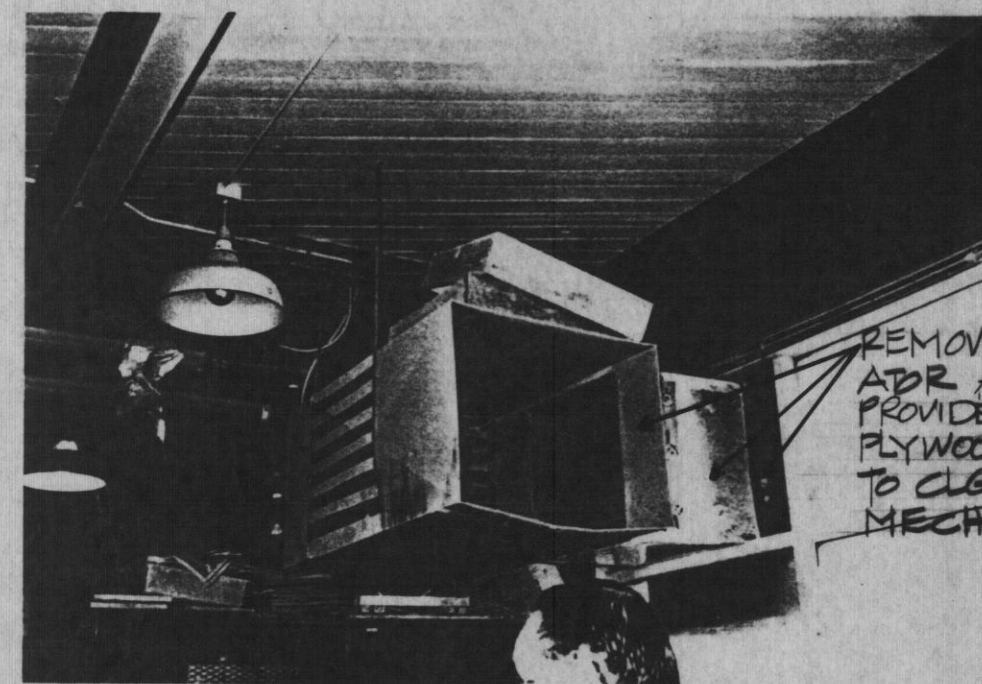

REMOVE VENTIL. APR. ASSEMBLY. PROVIDE NEW PLYWOOD ENCLOSURE TO CLG. SEE MECH.

SHOP LOOKING SOUTHEAST 22



REMOVE ELEC. ITEMS, PATCH WALL

SHOP LOOKING EAST 17

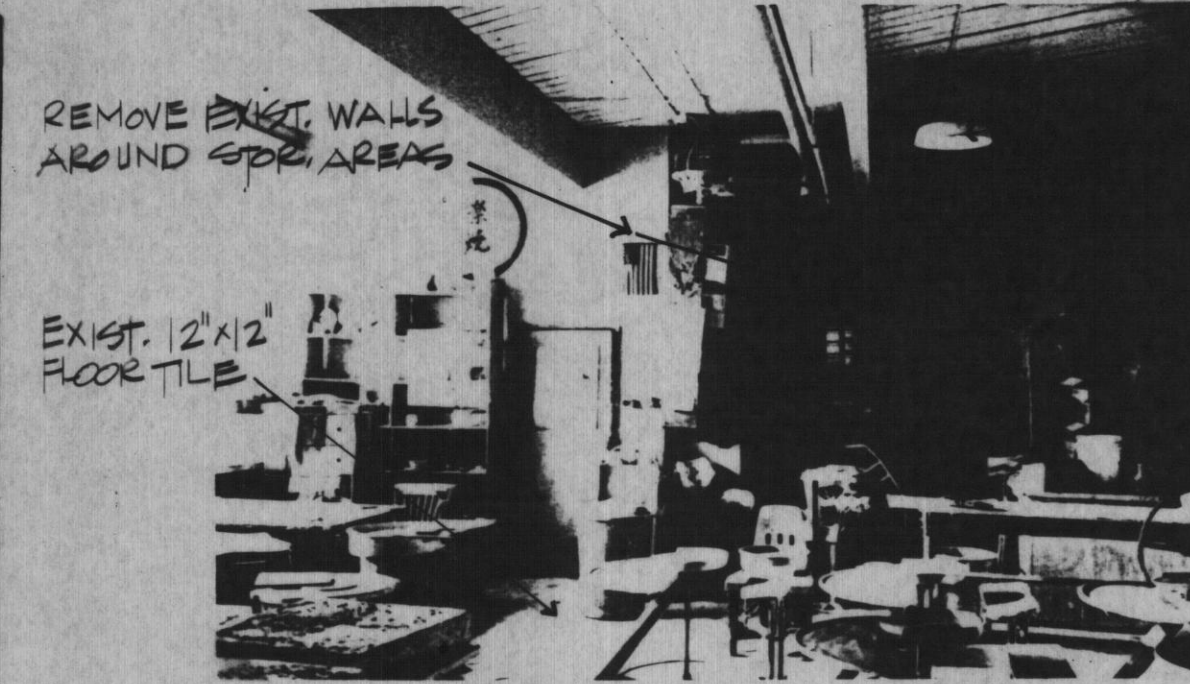

REMOVE EXIST. WALLS AROUND SPP. AREAS
EXIST. 12"x12" FLOOR TILE

SHOP LOOKING WEST 12

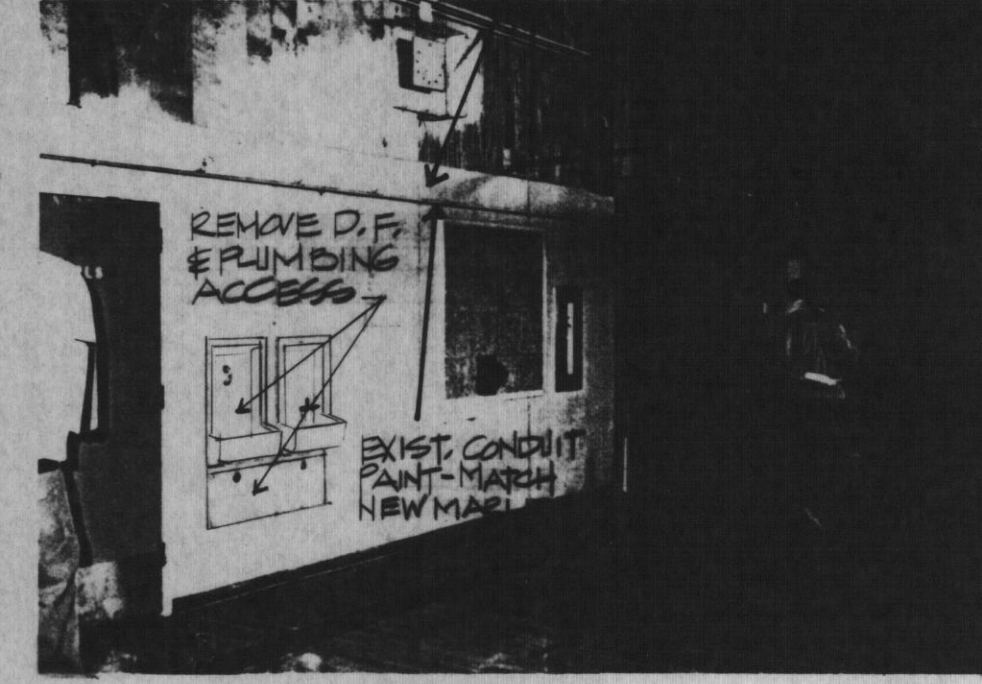

REMOVE MARLITE PANELS @ NORTH WALL

REMOVE D.F. & PLUMBING ACCESS
EXIST. CONCRETE PAINT-MATCH NEW MARLITE

MULTIPURPOSE LOOKING N.E. 7

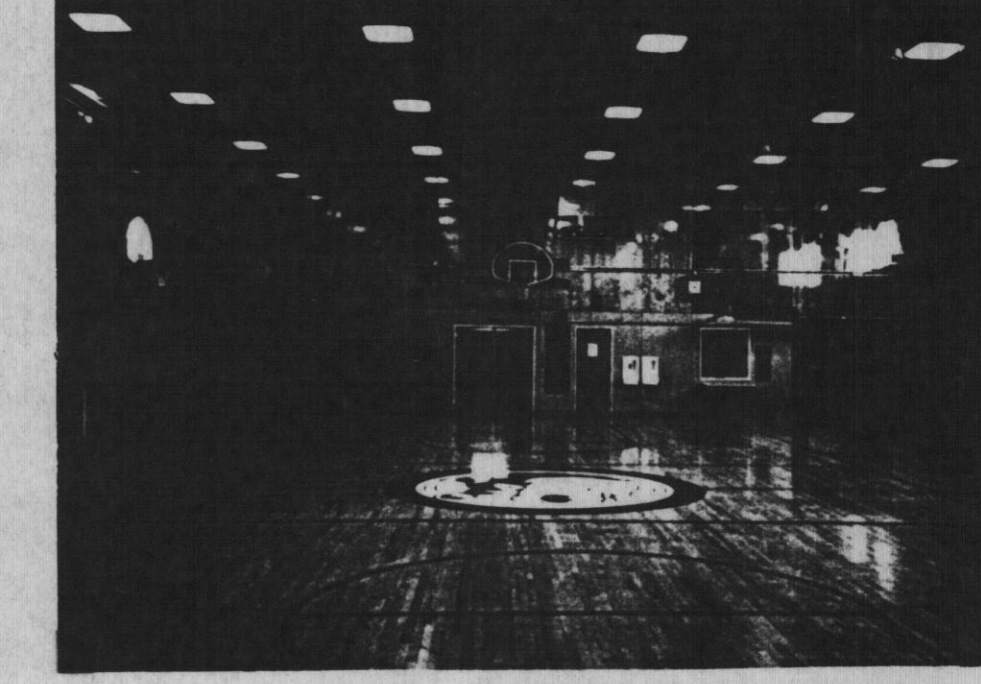

MULTIPURPOSE LOOKING N. 2

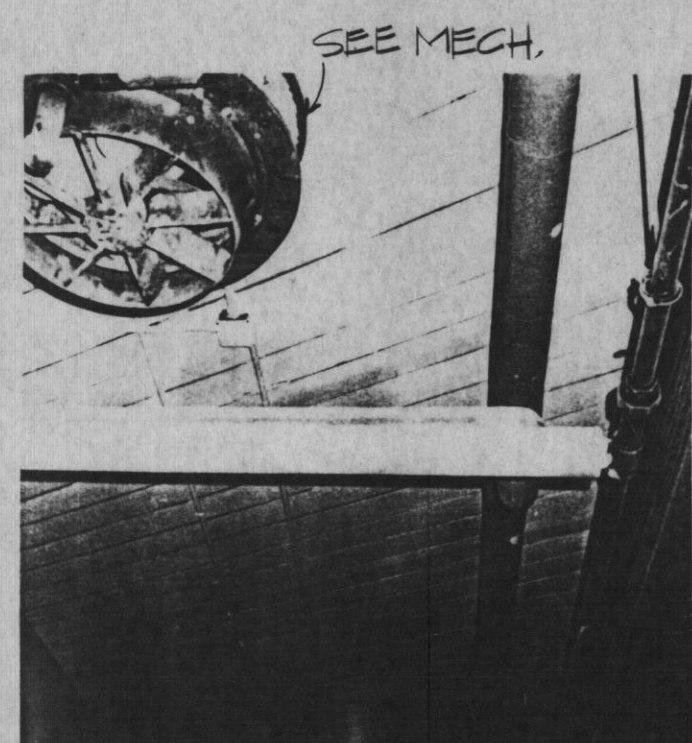

SEE MECH.

SHOP CEILING 23

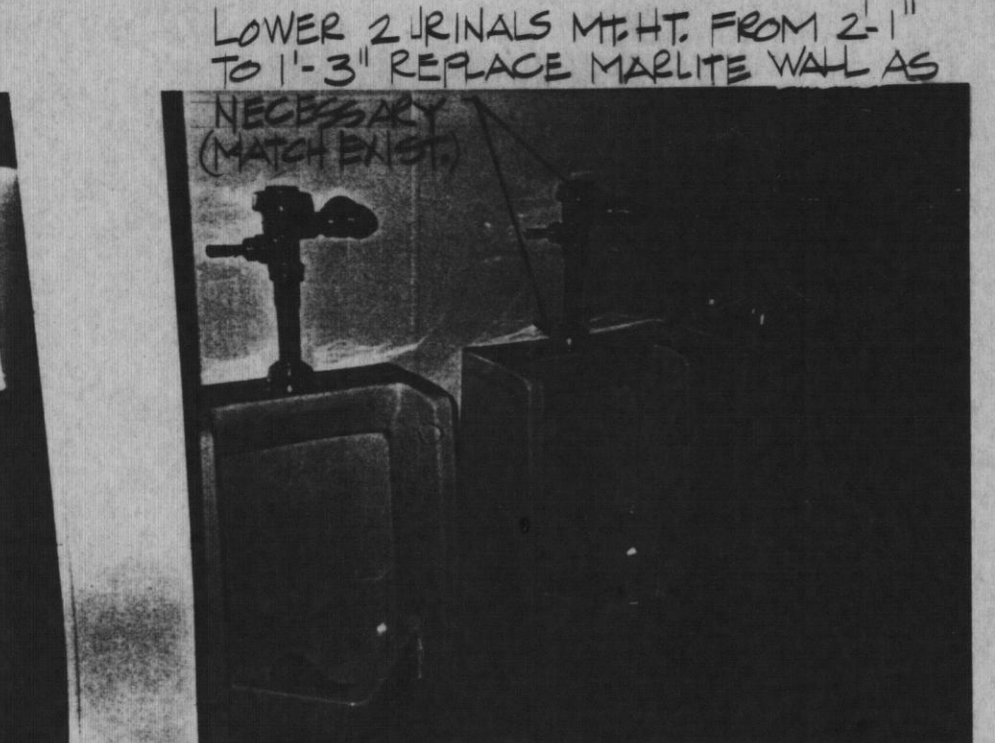

LOWER 2 URINALS MHT. FROM 2'-1" TO 1'-3" REPLACE MARLITE WALL AS NECESSARY (MATCH EXIST.)

BOYS' - FIRST FLOOR SOUTH 18

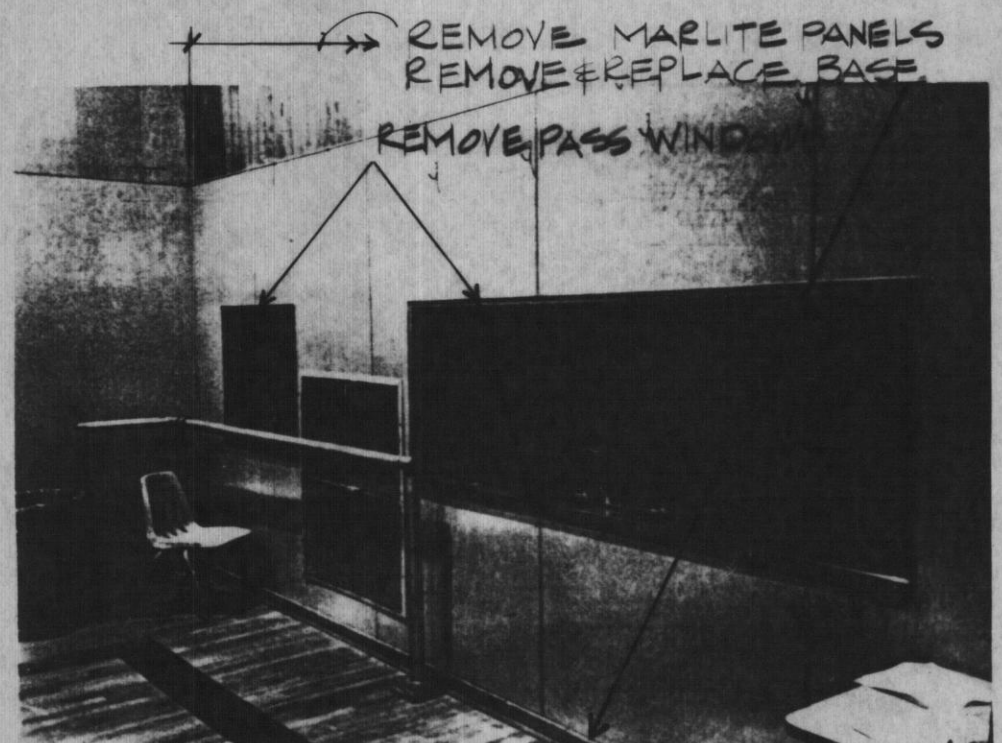

REMOVE MARLITE PANELS REMOVE & REPLACE BASE
REMOVE PASS WINDOW

MULTIPURPOSE LOOKING NW 13

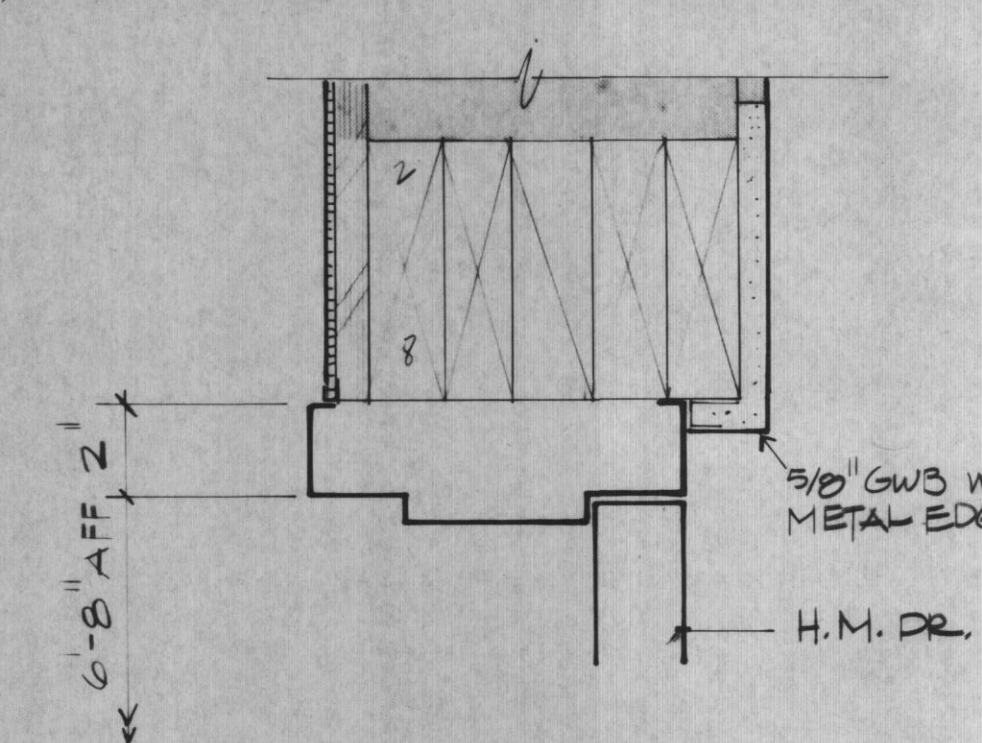

KITCHEN HEAD DETAIL 8

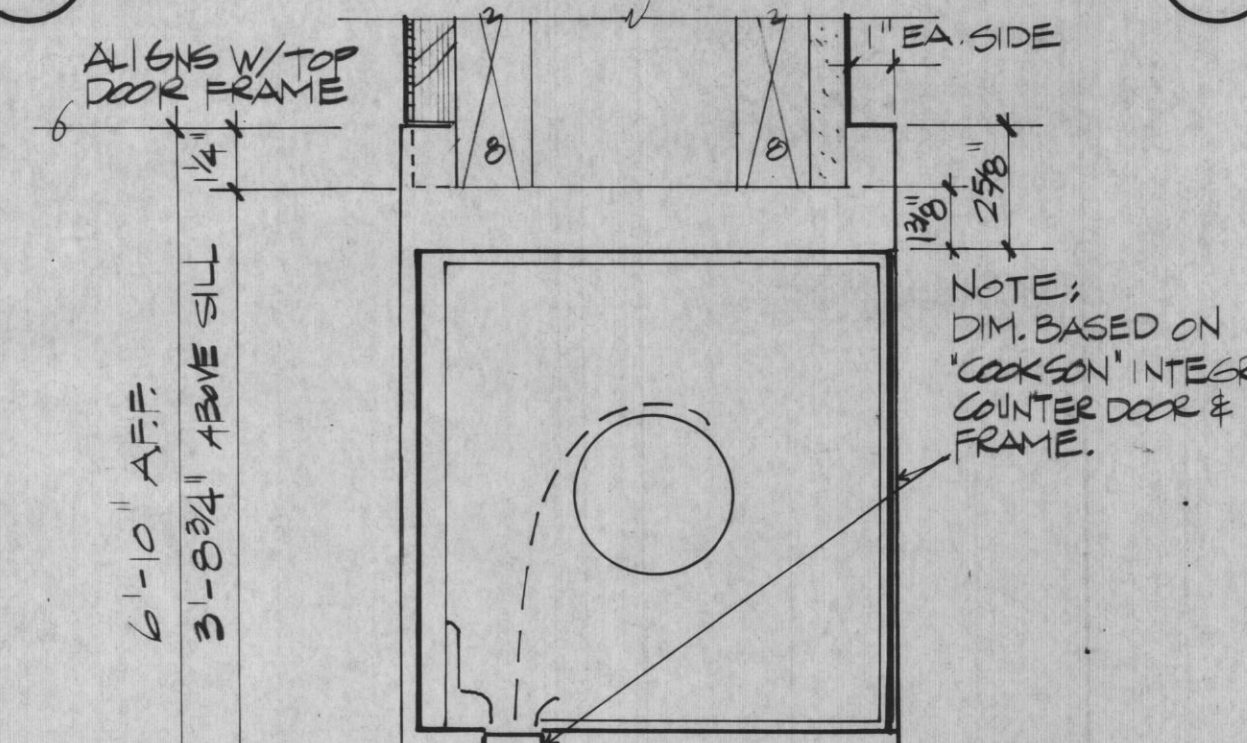

COUNTER DOOR HEAD 3

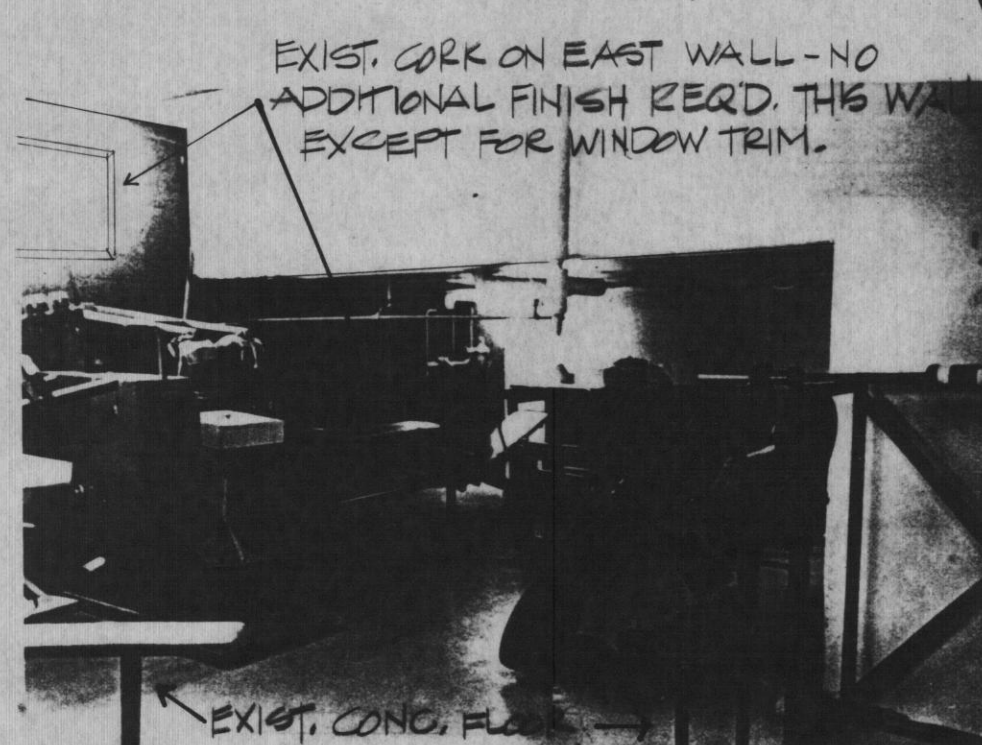

EXIST. CORK ON EAST WALL - NO ADDITIONAL FINISH REQ'D. THIS WALL EXCEPT FOR WINDOW TRIM.

WEIGHT RM. LOOKING SE. 24



SECTION - RAISED FLOOR 14

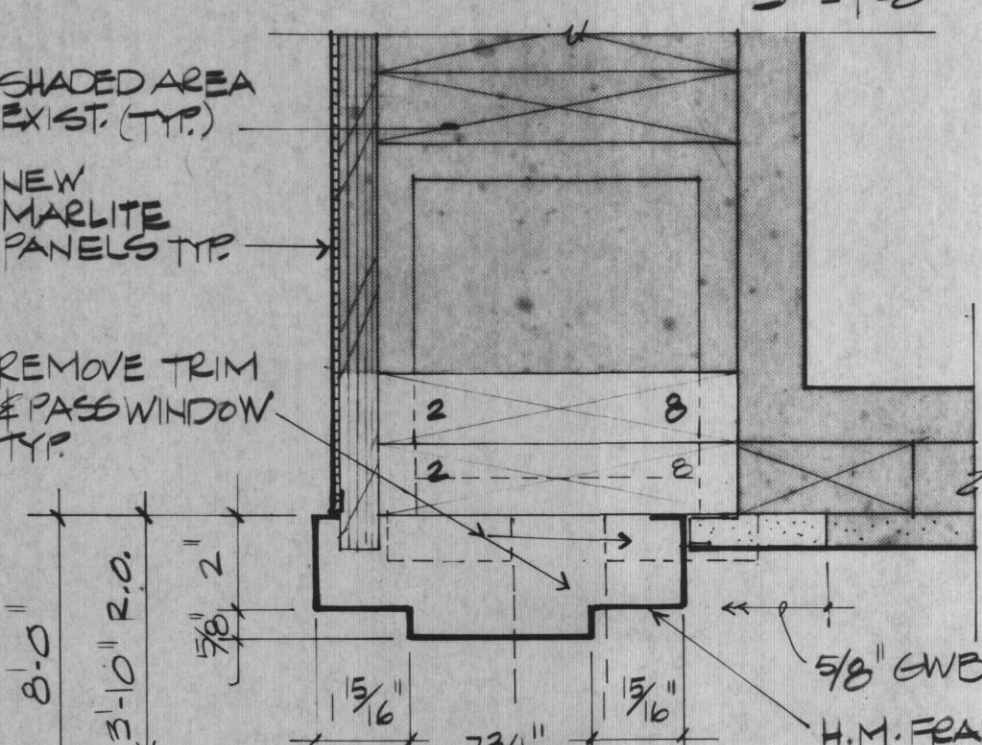

KITCHEN JAMB 9

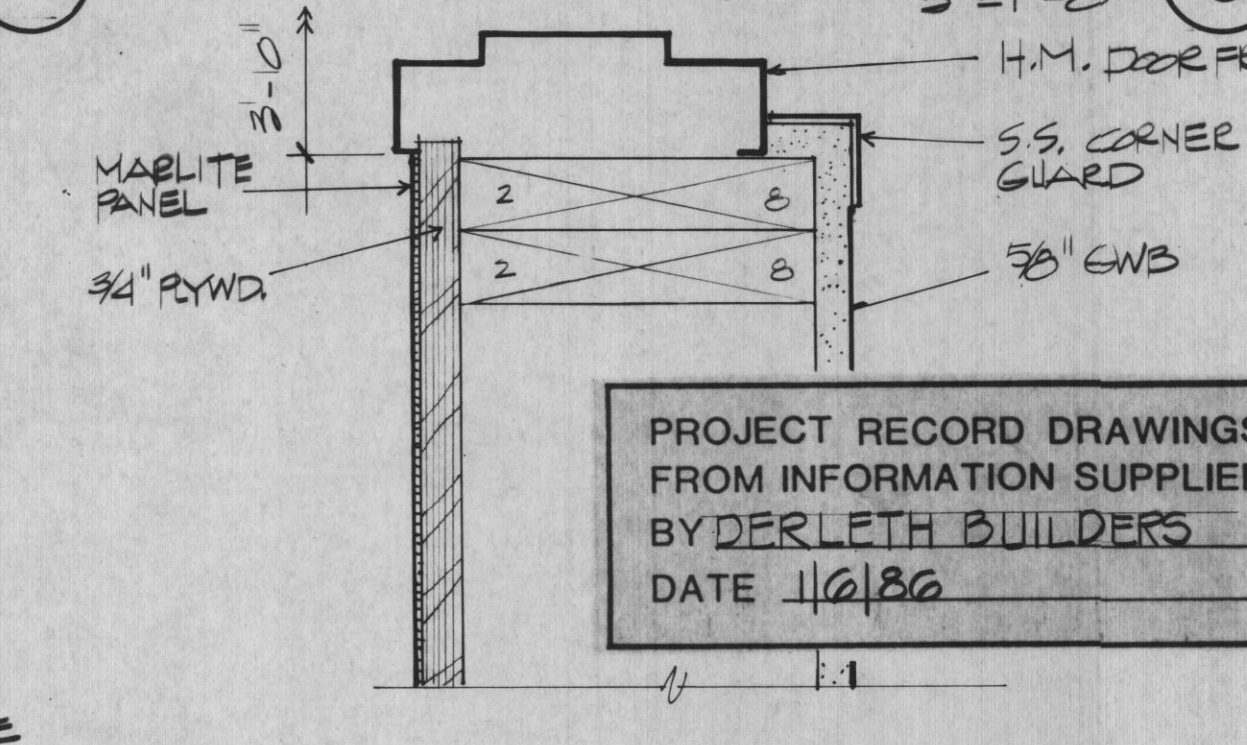

DOOR JAMB 4

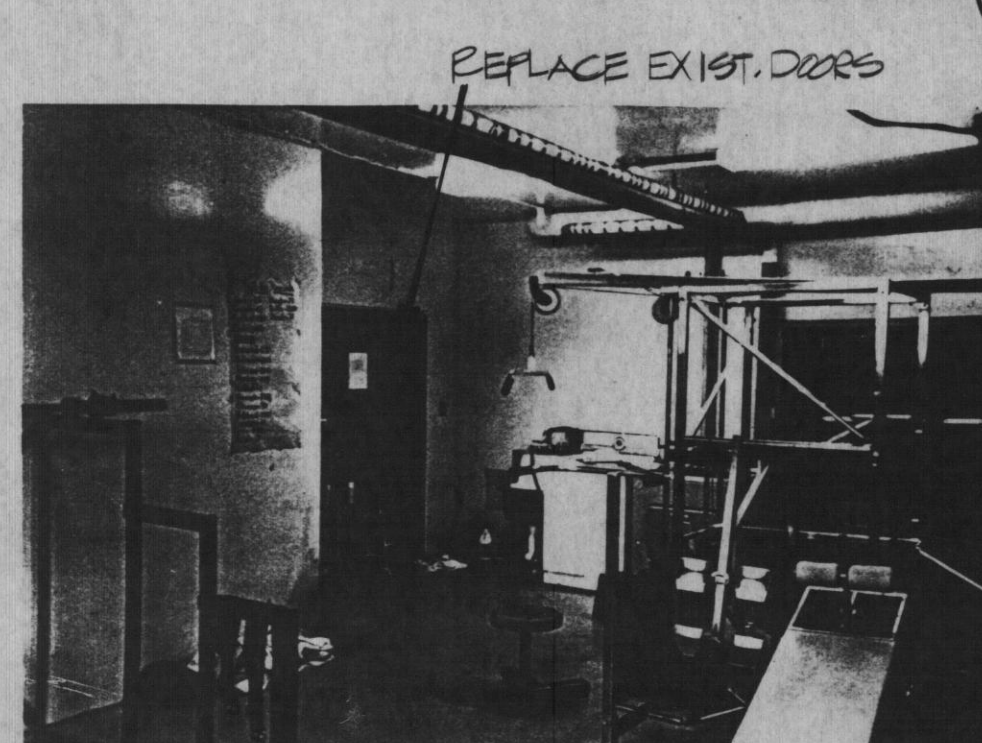

REPLACE EXIST. DOORS

WEIGHT RM. LOOKING WEST 25

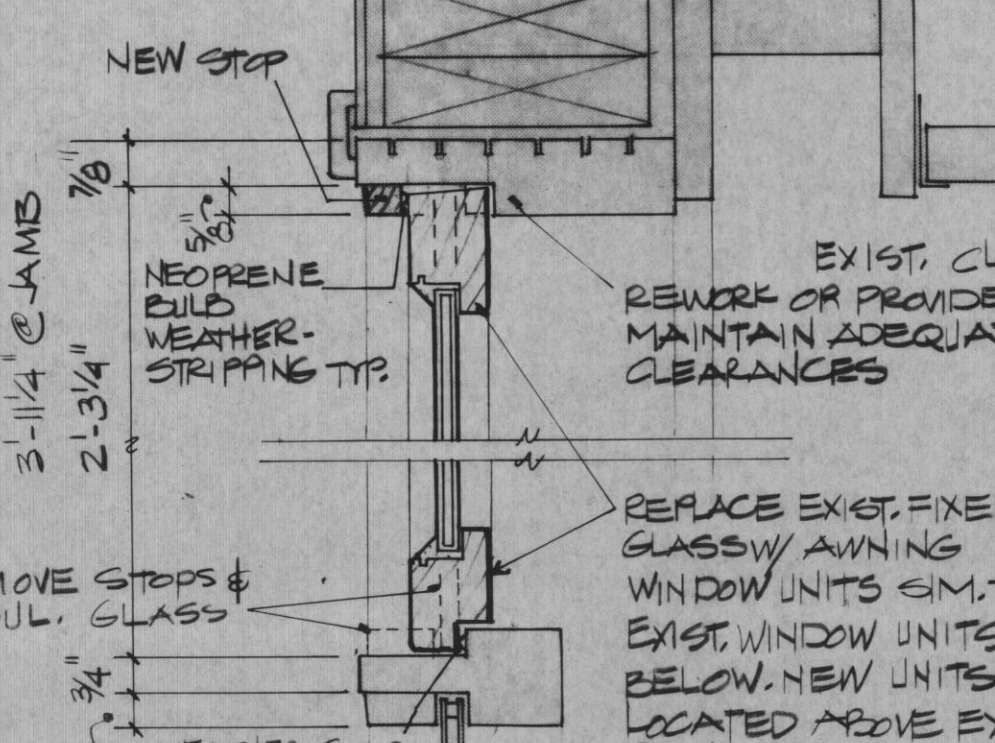

WINDOW DETAILS 20

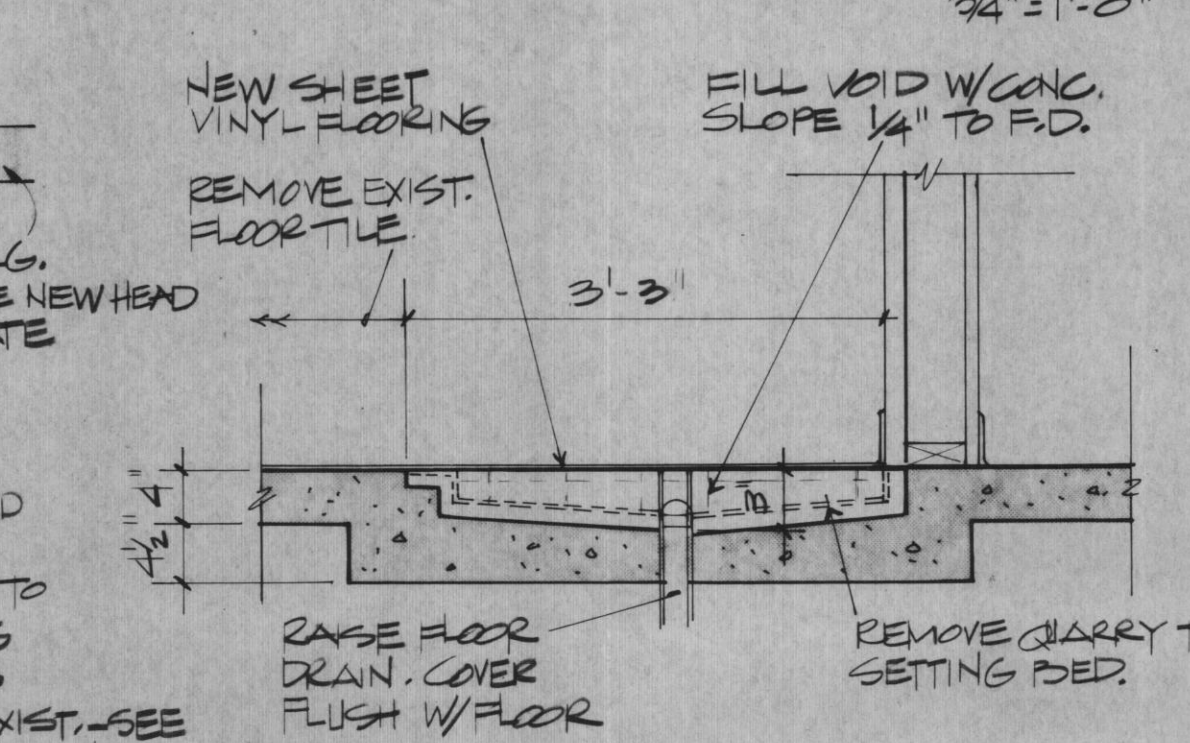

SECTION - DEPRESSED FLOOR 15

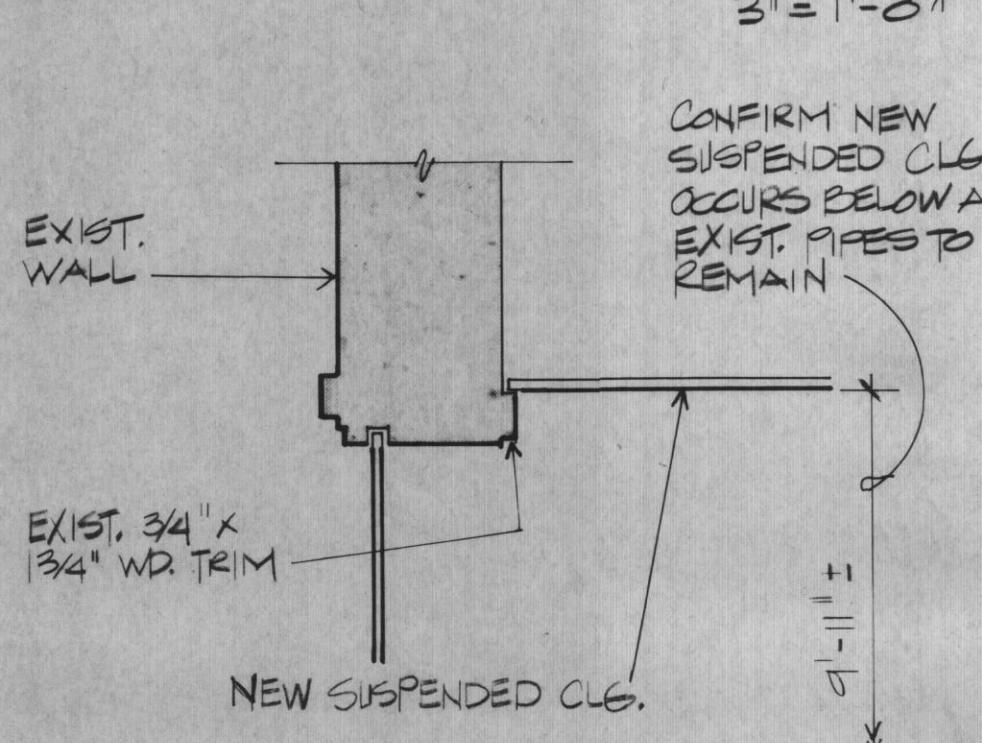

SHOP CEILING 10

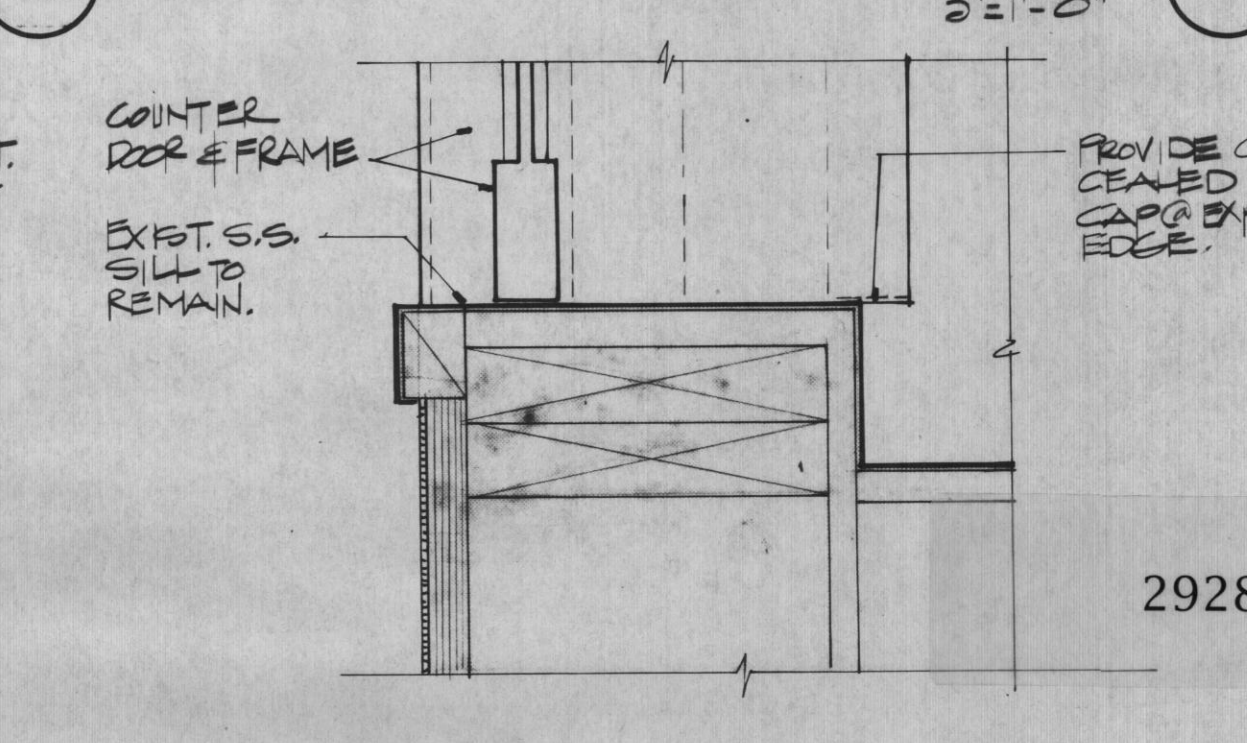

COUNTER DOOR SILL 5



McGLOTHLIN BALIVET CO. ARCHITECTS & PLANNERS
400 CORDOVA SUITE 500 ANCHORAGE, ALASKA 99501

MODIFICATIONS TO HOMER LOWER SCHOOL AND MIDDLE SCHOOL
Kenai Peninsula Borough School District

PHOTOGRAPHS OF EXISTING CONDITIONS AND DETAILS
2928
Drawn By M.B.
Checked By L.M.
Project No. 410
Date 5-3-85
Sheet No. A2

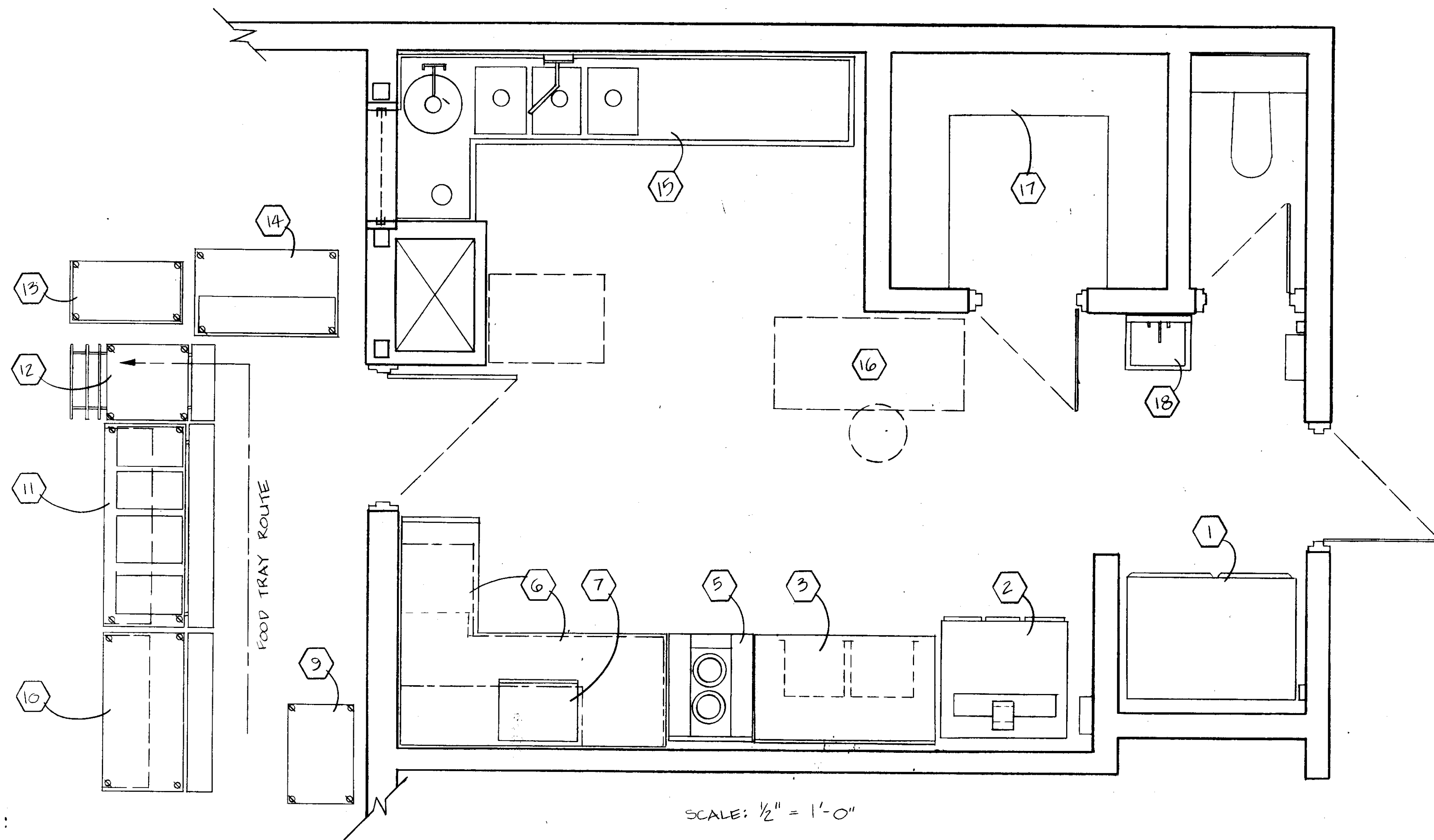

- LIST OF EQUIPMENT
- | | |
|---------------------------------|--------------|
| 1. REFRIGERATOR, 2 DOOR | EXISTING |
| 2. WARMING OVEN | EXISTING |
| 3. WORK TABLE | EXISTING |
| 4. DELETED | |
| 5. WARMER-HOT PLATE | EXISTING |
| 6. COUNTER | EXISTING |
| 7. MICROWAVE OVEN | EXISTING |
| 8. DELETED | |
| 9. TRAY CART | EXISTING |
| 10. SOLID TOP FOOD CART, MOBILE | EXISTING |
| 11. HOT FOOD CART, MOBILE | EXISTING |
| 12. TRAY PASS-OVER CART, MOBILE | EXISTING |
| 13. CASHIER CART | EXISTING |
| 14. MILK CART, REFRIGERATED, | EXISTING |
| 15. WARE WASHING STATION, | BY THE OWNER |
| 16. DESK & CHAIR | EXISTING |
| 17. STORAGE SHELVING | EXISTING |
| 18. HAND SINK | EXISTING |

NOTE:
COORDINATE ELEC. SERVICE
REQUIREMENTS WITH ELECTRICAL
DRAWINGS.

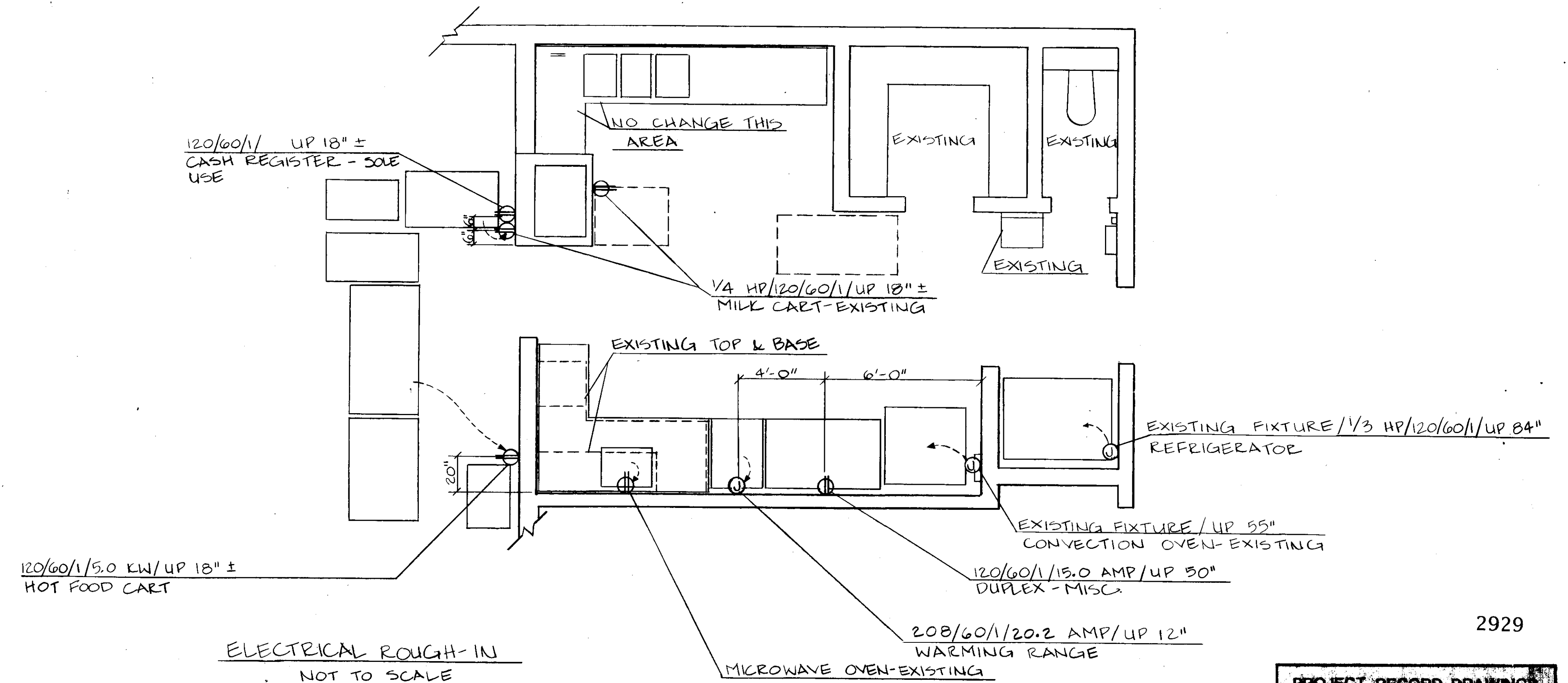

ELECTRICAL ROUGH-IN
NOT TO SCALE

2929

PROJECT RECORD DRAWING
FROM INFORMATION SUPPLIED
BY DERLETH BUILDERS
DATE 11/6/86

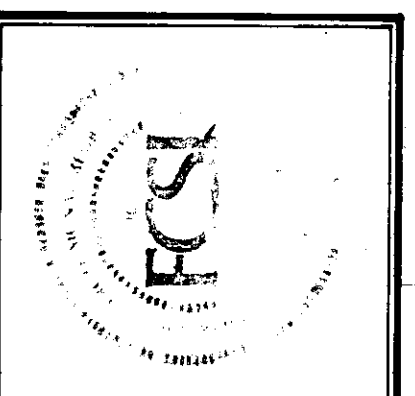

McGLOTHLIN BALIVET CO.
ARCHITECTS & PLANNERS
600 CORDOVA SUITE SIX
ANCHORAGE ALASKA
99501
(907) 279-7811/7812

MODIFICATIONS TO
HOMER LOWER SCHOOL
AND MIDDLE SCHOOL
Kenai Peninsula Borough School District

ENLARGED KITCHEN PLANS
Sheet Title

Drawn By
Checked By
Project No. 410
Date 5-3-85

Sheet No.
F1

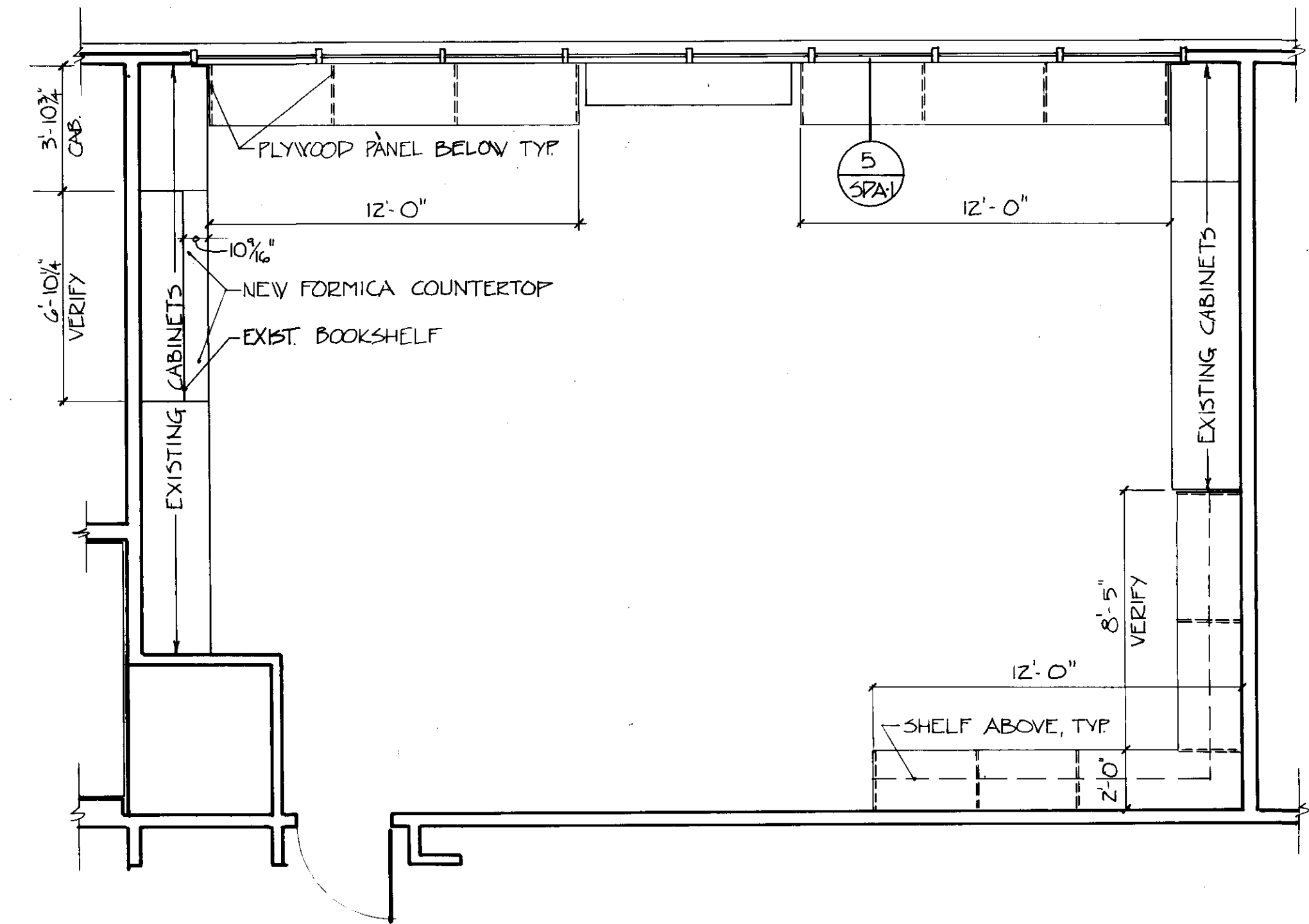

COMPUTER ROOM PLAN 2
1/4" = 1'-0"

REMOVE EXISTING DOORS & SHELVES, INSTALL FIXED PANEL @ END OF NEW CABINET, & MODIFY ONE EXIST DOOR TO CLEAR NEW CABINET.

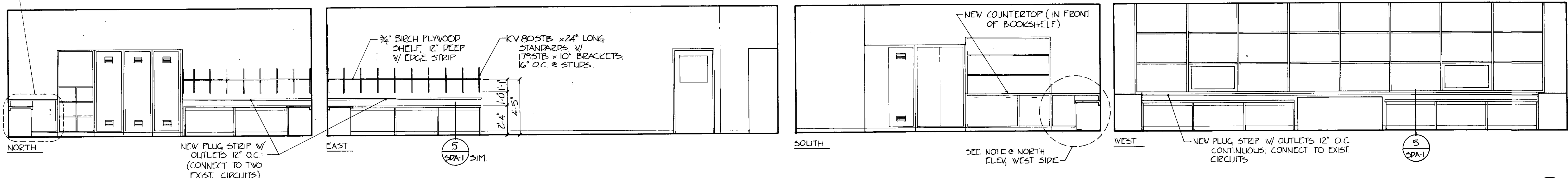

ELEVATIONS 3
1/4" = 1'-0"

PROJECT RECORD DRAWINGS FROM INFORMATION SUPPLIED BY DELEATH BUILDERS DATE 11/2/82

NOTE! PROVIDE NEW SWITCH @ EACH PLUG STRIP LOCATION FOR EACH CIRCUIT.

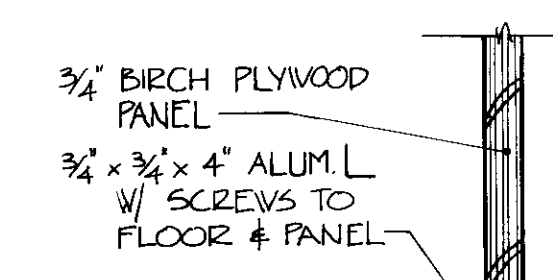

PANEL/FLOOR CONNECTION 10
3" = 1'-0"

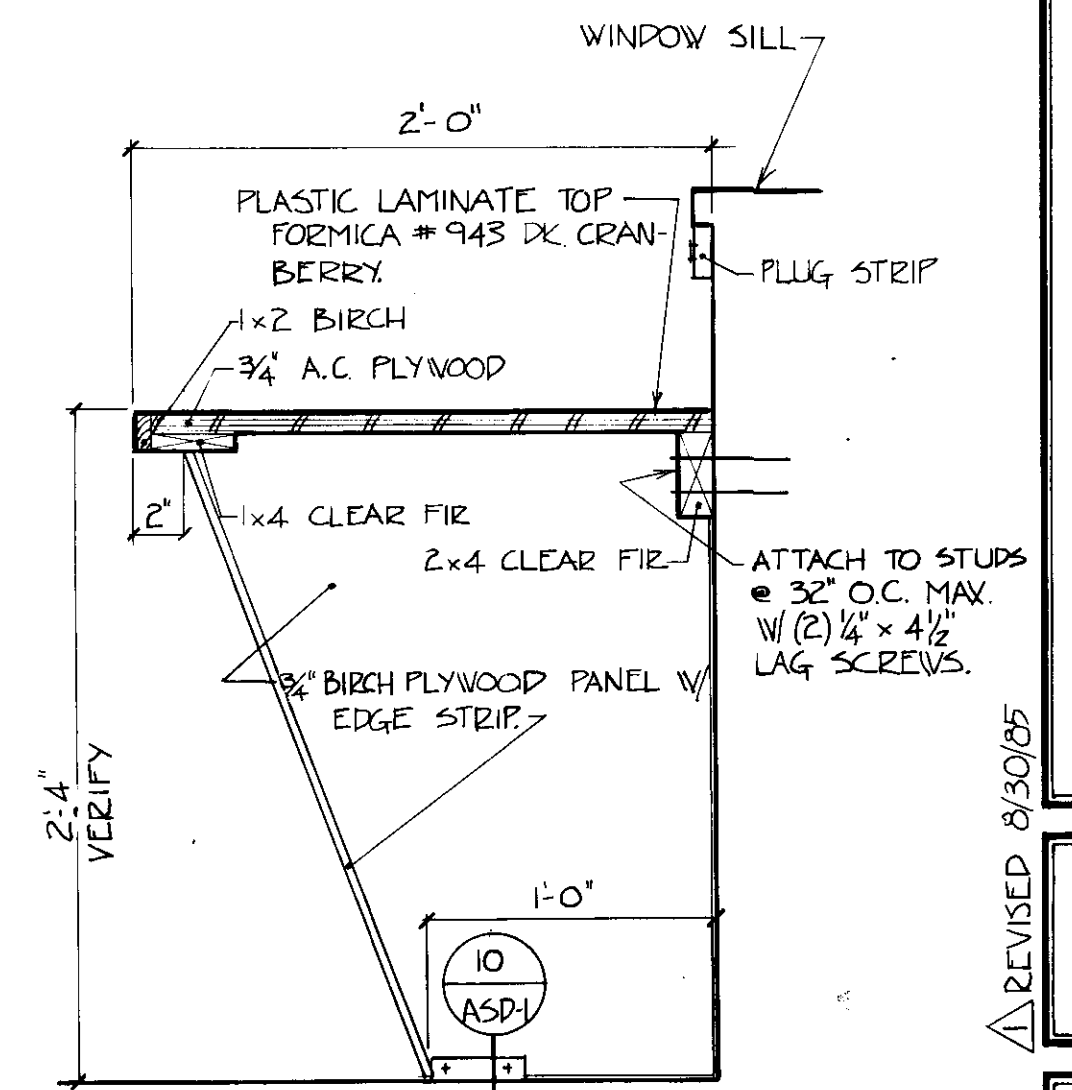

COUNTER DETAIL 5
1/2" = 1'-0"

McGLOTHLIN BALIVET CO.
ARCHITECTS & PLANNERS
600 CORDOVA, SUITE SIX
ANN ARBOR, MI 48106
1984

MODIFICATIONS TO
HOMER LOWER SCHOOL
AND MIDDLE SCHOOL
Kenai Peninsula Borough School District

COMPUTER ROOM
COUNTERS
2930

Drawn By: DCP
Checked By:
Project No: 410
Date: 8/29/85

Sheet No
SDA-1

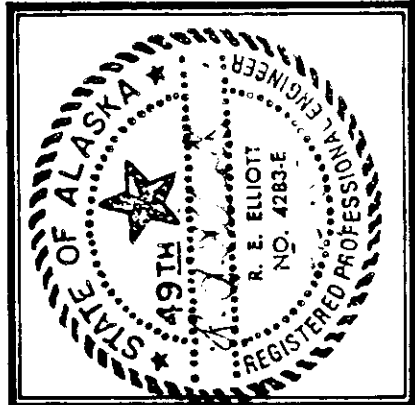

McGLOTHLIN BALIVET CO.
ARCHITECTS & PLANNERS
600 CEDARVA RD. SUITE 50
KENAI, ALASKA 99548
PHONE 485-2222

MODIFICATIONS TO
HOMER LOWER SCHOOL
AND MIDDLE SCHOOL
Kenai Peninsula Borough School District

LEGEND, NOTES &
EQUIPMENT LIST

Drawn By: NNO
Checked By: RBE
Project No: 410
Date: 5-3-85

Sheet No: M1

GENERAL NOTES

- THIS PROJECT INCLUDES, BUT IS NOT LIMITED TO, REMOVAL AND REINSTALLATION OF SOME EXISTING MECHANICAL SYSTEMS. ALL DEMOLITION, PATCHING AND PAINTING NECESSARY TO ACCOMPLISH THIS SHALL BE INCLUDED. APPROXIMATE EXISTING MECHANICAL EQUIPMENT IS INDICATED ON THE DRAWINGS AND IS TO BE VERIFIED BY THE CONTRACTOR IN THE FIELD.
- WHERE EXISTING CONDITIONS ARE SHOWN ON THE DRAWING, EVERY EFFORT HAS BEEN MADE TO MAKE THIS INFORMATION COMPLETE AND ACCURATE. HOWEVER, THE CONTRACTOR IS RESPONSIBLE FOR VERIFYING ALL EXISTING SITE CONDITIONS AND INFORMATION. IF, DURING CONSTRUCTION, THE EXISTING CONDITIONS WILL NOT ALLOW INSTALLATION AS DESCRIBED IN THE CONSTRUCTION DOCUMENTS, THE CONTRACTOR SHALL, WITHIN 3 WORKING DAYS, NOTIFY THE CONTRACTING OFFICER IN WRITING AND, WITHIN 10 WORKING DAYS, SUBMIT FOR APPROVAL SHOP DRAWINGS OF PROPOSED ALTERNATE METHODS OF INSTALLATION.
- EQUIPMENT AND ITEMS TO BE REMOVED ARE INDICATED BY DASHED LINES. ALL CONNECTED PIPING, AND ASSOCIATED ACCESSORIES SHALL ALSO BE REMOVED. PATCH AND PAINT AS REQUIRED TO MATCH EXISTING CONDITIONS. COORDINATE WITH THE CONTRACTING OFFICER FOR DISPOSAL OF REMOVED ARTICLES.
- ITEMS TO BE REVISED SHALL BE REFURBISHED BY REMOVING PAINT AND SCALE ON METAL ITEMS, DOWN TO BARE METAL. PRIME WITH ONE COAT OF RUST INHIBITOR AND PAINT WITH TWO COATS OF ENAMEL PAINT TO MATCH SURROUNDING ARCHITECTURAL FINISH. COORDINATE COLOR AND FINISH WITH ARCHITECT.
- PROVIDE FOR 3/8" EXPANSION/CONTRACTION AT EACH HYDRONIC MAIN LOOP ELBOW AND AT EACH BRANCH TAKE-OFF.
- UNLESS OTHERWISE NOTED, ALL HYDRONIC BRANCH TAKE-OFFS SHALL BE 3/4".
- COORDINATE ALL NEW MECHANICAL WORK WITH ELECTRICAL CONTRACTOR.

LEGEND

SYMBOL	ABBR	DESCRIPTION
	T/STAT	THERMOSTAT WALL MOUNTED, 5' UP
	E/A	EXHAUST AIR (UP)
		DUCT WITH INSULATION
	CW	COLD WATER SUPPLY & PIPE UP
	HW	HOT WATER SUPPLY & PIPE DOWN
	HWS	HYDRONIC HOT WATER SUPPLY PIPE
	HWR	HYDRONIC HOT WATER RETURN PIPE
		DIRECTION OF FLOW ARROW
		ISOLATION VALVE
		UNION
		PIPE ANCHOR
		PIPE SLEEVE OR GUIDE
		SHEET NOTE REFERENCE
		EXISTING ITEMS TO BE REMOVED OR RELOCATED
		EXISTING ITEM (LIGHT LINE)
		EQUIPMENT DESIGNATION
	EQUIP. CODE GPM MBH	CABINET UNIT VENTILATOR
		NEW ITEM (HEAVY LINE)
		BALANCE /SHUT-OFF VALVE
		CHECK VALVE
		THERMOMETER

EQUIPMENT LIST

CUV-1	VERTICAL UNIT VENTILATOR; BLOWTHROUGH, FC FAN, NOMINAL 750 CFM, 1/6 HP, 120 VAC, 1-PHASE, 2-SPEED MOTOR. PROVIDE: FILTER MIXING BOX COMPLETE WITH THROWAWAY FILTERS, RETURN AIR AND OUTSIDE AIR CONTROL DAMPERS, FACE AND BY-PASS DAMPERS, INTEGRAL RETURN AND SUPPLY AIR BAR GRILLES, VIBRATION ISOLATION, & INTERNAL CASING LINING. OUTSIDE AIR DAMPER SHALL BE LOW LEAK TYPE. HEATING COIL CAPACITY AS INDICATED ON THE DRAWINGS BASED ON: 180 F EWT, 3' MAX. WPD AND 65 F EAT, 0.3" WG MAX. APP. TRANE TUV-A-07-V-HS-A-B-1-1-SN-1-4-G12 OR EQUAL.
CUV-2	SAME AS CUV-1 EXCEPT UNIT SIZE 10, NOMINAL 1,000 CFM.
CUV-3	SAME AS CUV-1 EXCEPT UNIT SIZE 12, NOMINAL 1,250 CFM, 1/4 HP.
CUV-4	VERTICAL UNIT VENTILATOR; BLOWTHROUGH, FC FAN, 1380 CFM, 1/4 HP, 120 VAC, 1-PHASE, 2-SPEED MOTOR. PROVIDE: FILTER MIXING BOX COMPLETE WITH THROWAWAY FILTERS, RETURN AIR AND OUTSIDE AIR CONTROL DAMPERS, FACE AND BY-PASS DAMPERS, INTEGRAL RETURN AND SUPPLY AIR BAR GRILLES, 6" FALSE BACK, VIBRATION ISOLATION, & INTERNAL CASING LINING. OUTSIDE AIR DAMPER SHALL BE LOW LEAK TYPE. HEATING COIL: 44.5 MBH @ 2.5 GPM, 180 F EWT, 35 F WTD, 3' MAX WPD, AND 55 F EAT, 80 F LAT, 0.3" WG MAX APP. TRANE TUV-A-12-V-HS-A-B-1-1-T1-1-4-G12 OR EQUAL.
CUV-5	SAME AS CUV-1 WITH 6" FALSE BACK.
CF-1	CIRCULATING FAN: CEILING MOUNTED DESTABILIZATION PROPELLER FAN, 23,000 CFM AT FULL SPEED, 50" BLADE DIAMETER, 120 VAC, WITH SOLID STATE U.L. APPROVED VARIABLE SPEED CONTROL. PROVIDE MOUNTING HARDWARE, PROTECTIVE WIRE CAGE AND ACCESSORIES AS REQUIRED. LEADING EDGE AWESOME 60, OR EQUAL.
HCP-1	HOT WATER CIRCULATING PUMP: 1 GPM @ 9' TDH, STAINLESS STEEL CONSTRUCTION 1/20 HP, 115V, 60 HZ, 1 PH. GRUNDFOS UP 25-42 SF OR EQUAL.
HCP-2	SAME AS HCP-1 EXCEPT 4 GPM.
CP-1&2	HYDRONIC CIRCULATING PUMP: IN-LINE MULTI-SPEED CENTRIFUGAL PUMP, (2 REQ.) 40.2 GPM @ 42' TDH, STAINLESS STEEL CONSTRUCTION. MOTOR: 1-1/2 HP, 208 VAC, 3 PHASE. GRUNDFOS UPS 65-160 C (3 SPD) OR EQUAL. INSTALL WITH SPEED-2 PLUG.
CP-3	HYDRONIC CIRCULATING PUMP: IN-LINE MULTI-SPEED CENTRIFUGAL PUMP, 40 GPM @ 22' TDH, STAINLESS STEEL CONSTRUCTION. MOTOR: 3/4 HP, 208 VAC, 3 PHASE. GRUNDFOS UPS 50-160 C OR EQUAL. INSTALL WITH SPEED-2 PLUG.
EF-1	FAN MOTOR ONLY: 2-SPD 1H.P. 208 VAC 3 PHASE 1720 R.P.M. AND 860 R.P.M. PROVIDE 2-SPD MAGNETIC STARTER WITH OVER-LOAD PROTECTION.
EF-2	EXHAUST FAN: CENTRIFUGAL FORWARD CURVED UTILITY SET. 240 CFM @ 0.25" S.P., 1024 R.P.M., 1/20 HP, 110 VAC, SINGLE PHASE. PACE U-6F OR EQUAL.
RG-1	ALUMINUM RETURN GRILLE. 45 DEGREE LOUVERS SPACED 3/4", FLANGED BORDER FOR T-BAR CEILING. TITUS CORE 3 OR EQUAL.

SCOPE OF WORK

THE FOLLOWING IS A VERY GENERAL LIST OF MAJOR SCOPE ITEMS IN THIS PROJECT FOR THE READER'S CONVENIENCE AND IS NOT NECESSARILY A COMPLETE LISTING:

MIDDLE SCHOOL:

- REMOVAL AND REPLACEMENT OF HEATING PIPING SYSTEM (COORDINATED WITH THE ASBESTOS REMOVAL), INCLUDING PUMPS, VALVES, EXPANSION TANK AND ASSOCIATED PIPING.
- REMOVAL AND REPLACEMENT OF THE CLASSROOM CABINET UNIT HEATERS.
- REFURBISH THE EXISTING CONVECTIVE UNITS.
- REPLACEMENT OF THE PNEUMATIC CONTROL SYSTEM WITH ELECTRIC/ELECTRONIC CONTROLS, INCLUDING ALL THERMOSTATS, CONTROL DAMPERS AND ACTUATORS. INTENT IN THE FUTURE IS TO COMBINE THE CONTROL SYSTEM INTO AN ENERGY MANAGEMENT CONTROL SYSTEM.
- REMOVAL AND/OR MODIFICATION OF SOME PLUMBING FIXTURES AND PLUMBING SYSTEMS.
- PROVIDE NEW INSULATION ON ALL EXISTING MECHANICAL EQUIPMENT WHERE ASBESTOS INSULATING MATERIALS HAVE BEEN REMOVED AS SPECIFIED ELSEWHERE IN THESE CONSTRUCTION DOCUMENTS.
- CONTRACTOR SHALL CHECK CONDITION OF REMAINING EXISTING MECHANICAL EQUIPMENT NOTING SERVICEABILITY AND RECOMMEND IN WRITING TO OWNER'S REPRESENTATIVE IF REPLACEMENT IS NECESSARY.
- MAKE MODIFICATIONS TO BUILDING'S EXISTING EXHAUST SYSTEM.
- REMOVE EXISTING SHOP UNIT HEATERS AND REPLACE WITH UNIT VENTILATOR SYSTEM IN SHOPS.
- REMOVE TIREASE HOOD AND MAKE MODIFICATIONS TO KITCHEN EXHAUST SYSTEM.
- REFURBISH CONTROLS SYSTEM FOR GYM HEAT AND VENT AND INSTALL CIRCULATION FANS.

PROJECT RECORD DRAWINGS
FROM INFORMATION SUPPLIED
BY DERLETH BUILDERS
DATE 1/6/86

LOWER SCHOOL:

- PROVIDE NEW INSULATION ON ALL EXISTING MECHANICAL EQUIPMENT WHERE ASBESTOS INSULATING MATERIALS HAVE BEEN REMOVED AS SPECIFIED ELSEWHERE IN THESE CONSTRUCTION DOCUMENTS. AREAS INCLUDE BUT NOT LIMITED TO THE BOILER, BOILER STALK AND PIPING ADJACENT TO THE BOILER.



McGLOTHLIN BALIVET
ARCHITECTS & ENGINEERS
1000 W. 10TH AVENUE
ANCHORAGE, ALASKA 99501
TEL: 273-1111
FAX: 273-1112

MODIFICATIONS TO
HOMER LOWER SCHOOL
AND MIDDLE SCHOOL
Borough School District

RECORD INFO. PROVIDED BY CONTRACTOR
HEATING PLAN -
GROUND FLOOR
& FIRST FLOOR
NNO
REE
4.5
5-3-85
M2

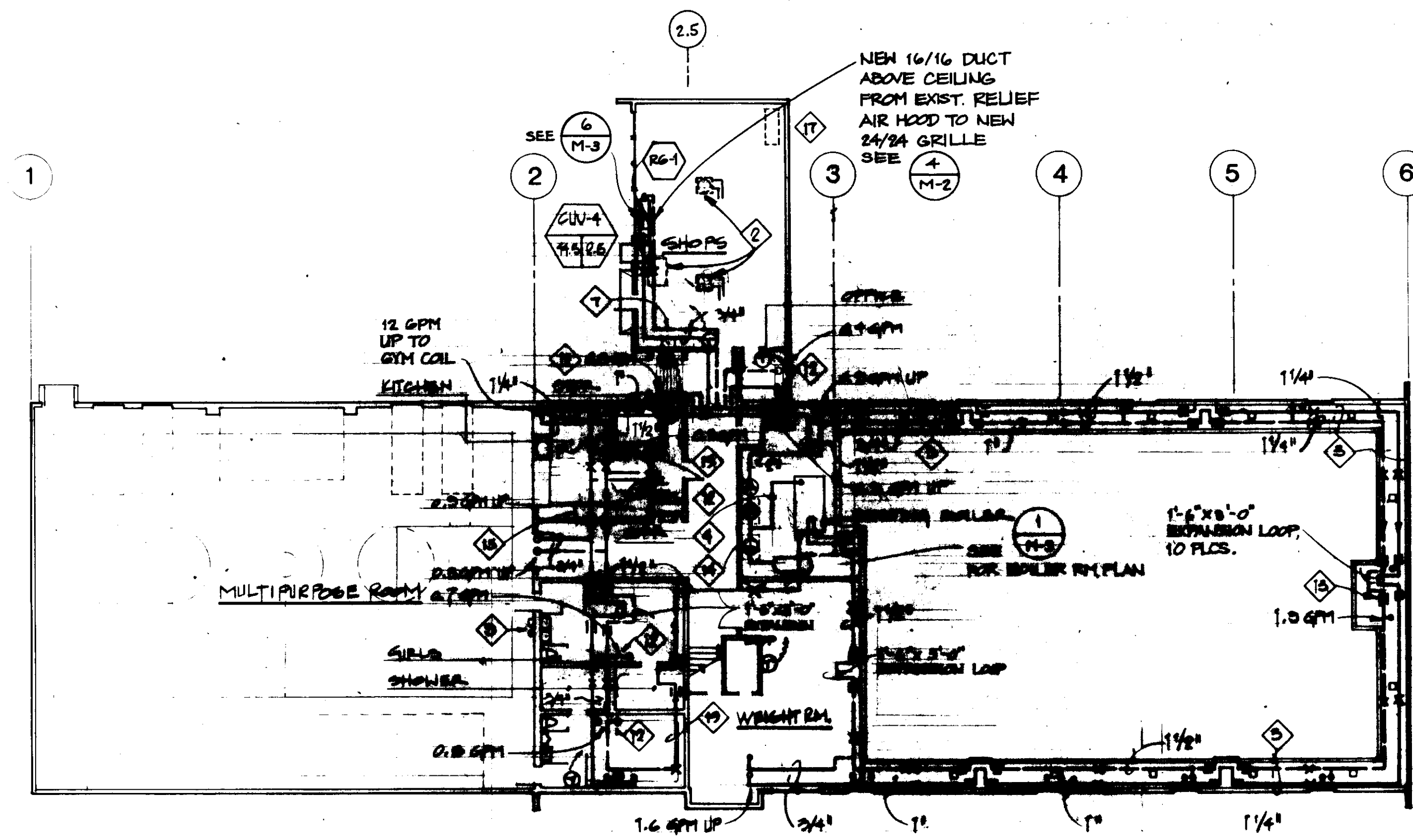

10 HOMER MIDDLE SCHOOL - GROUND FLOOR PLAN
1/16" = 1'-0"

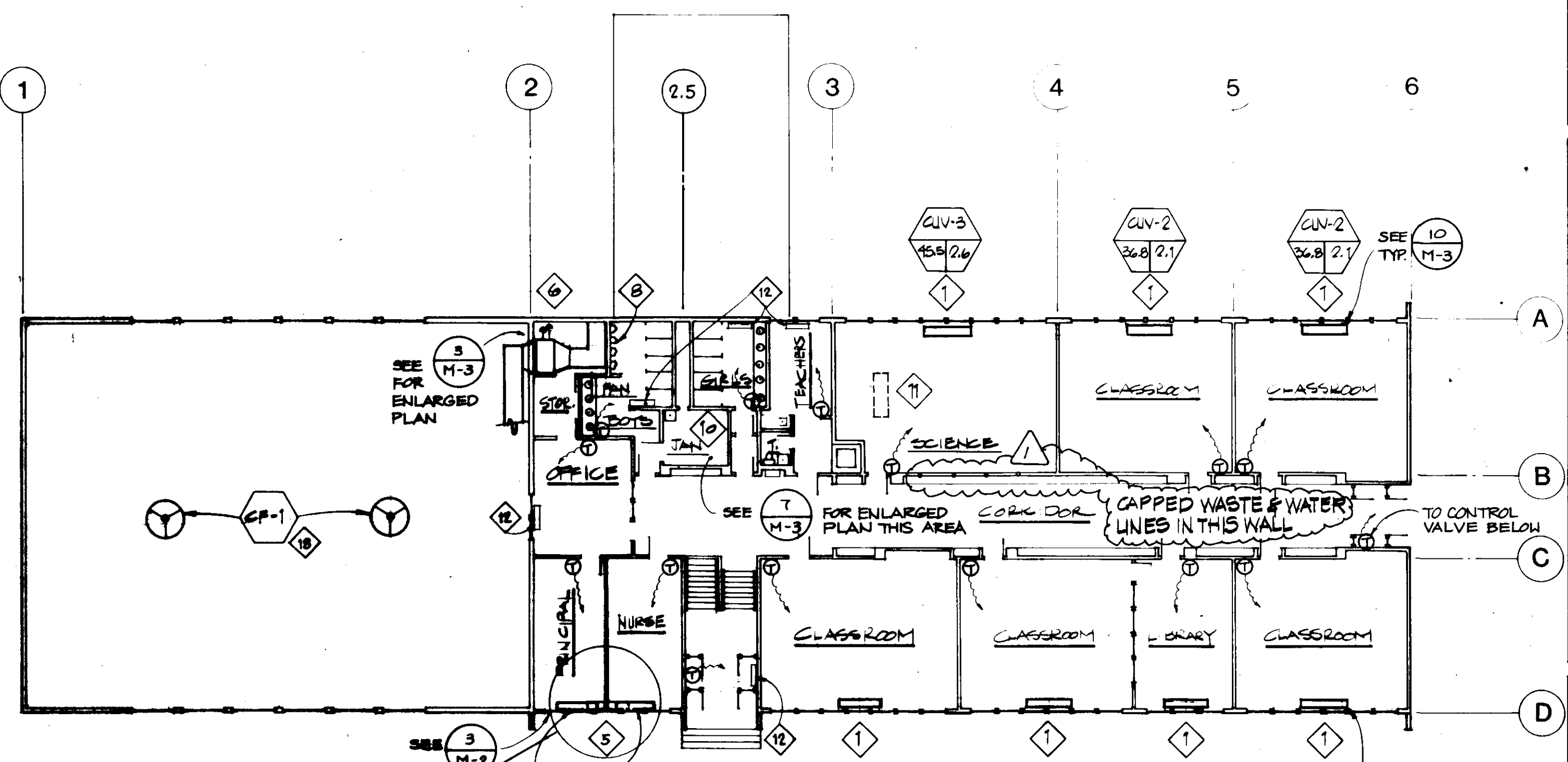

11 HOMER MIDDLE SCHOOL - FIRST FLOOR PLAN
1/16" = 1'-0"

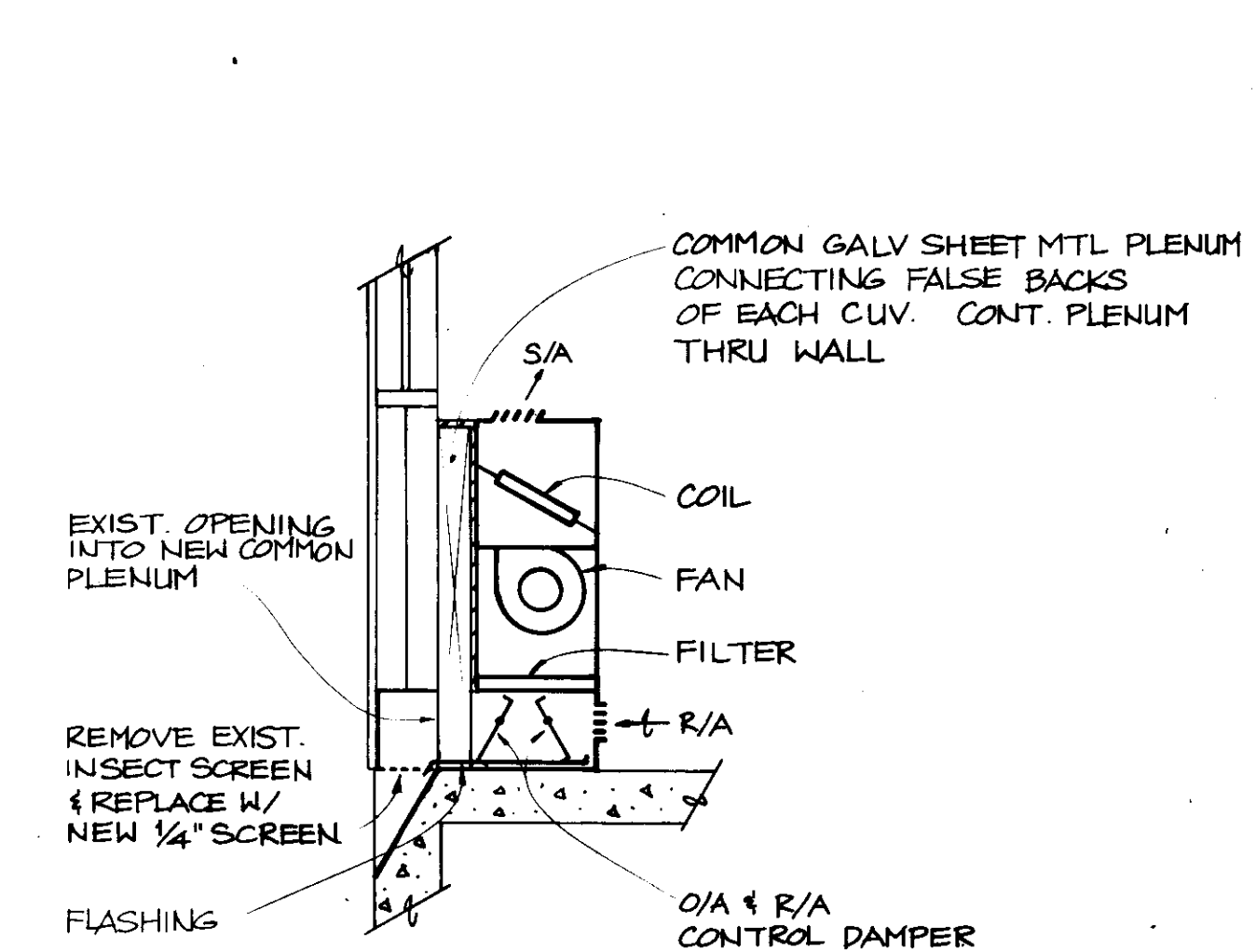
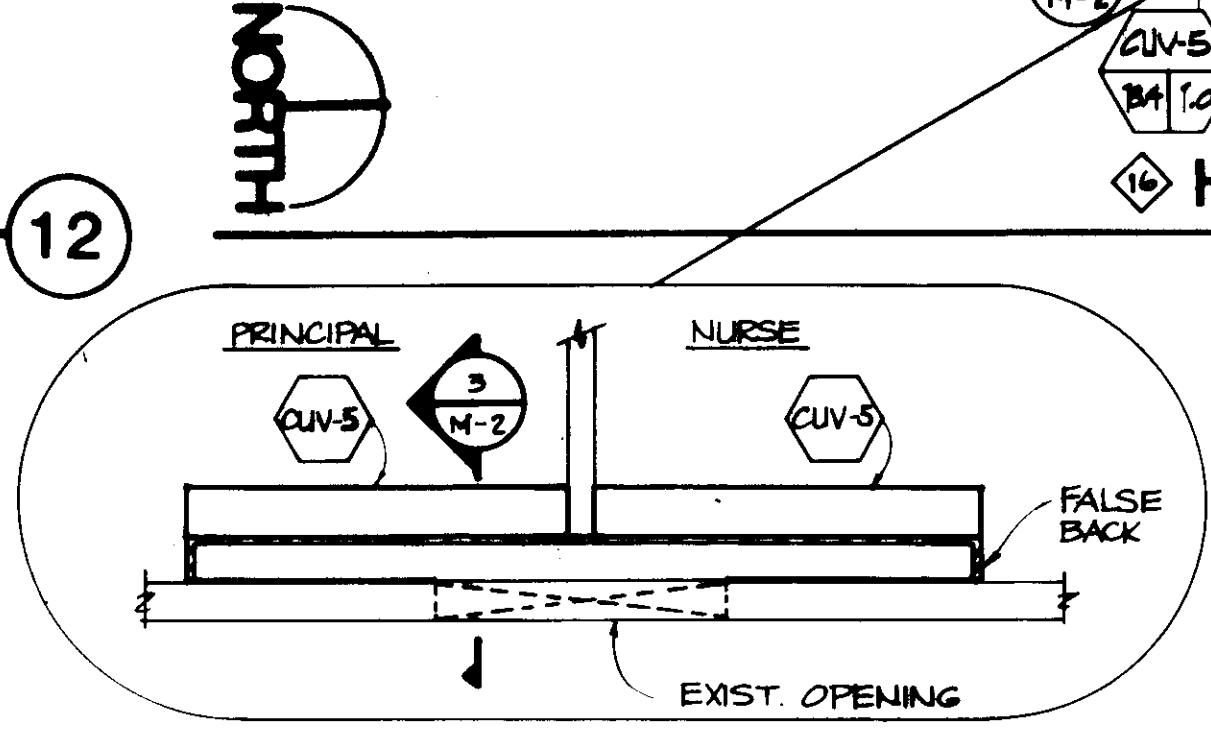

3 CUV -5 DETAIL
N.T.S.

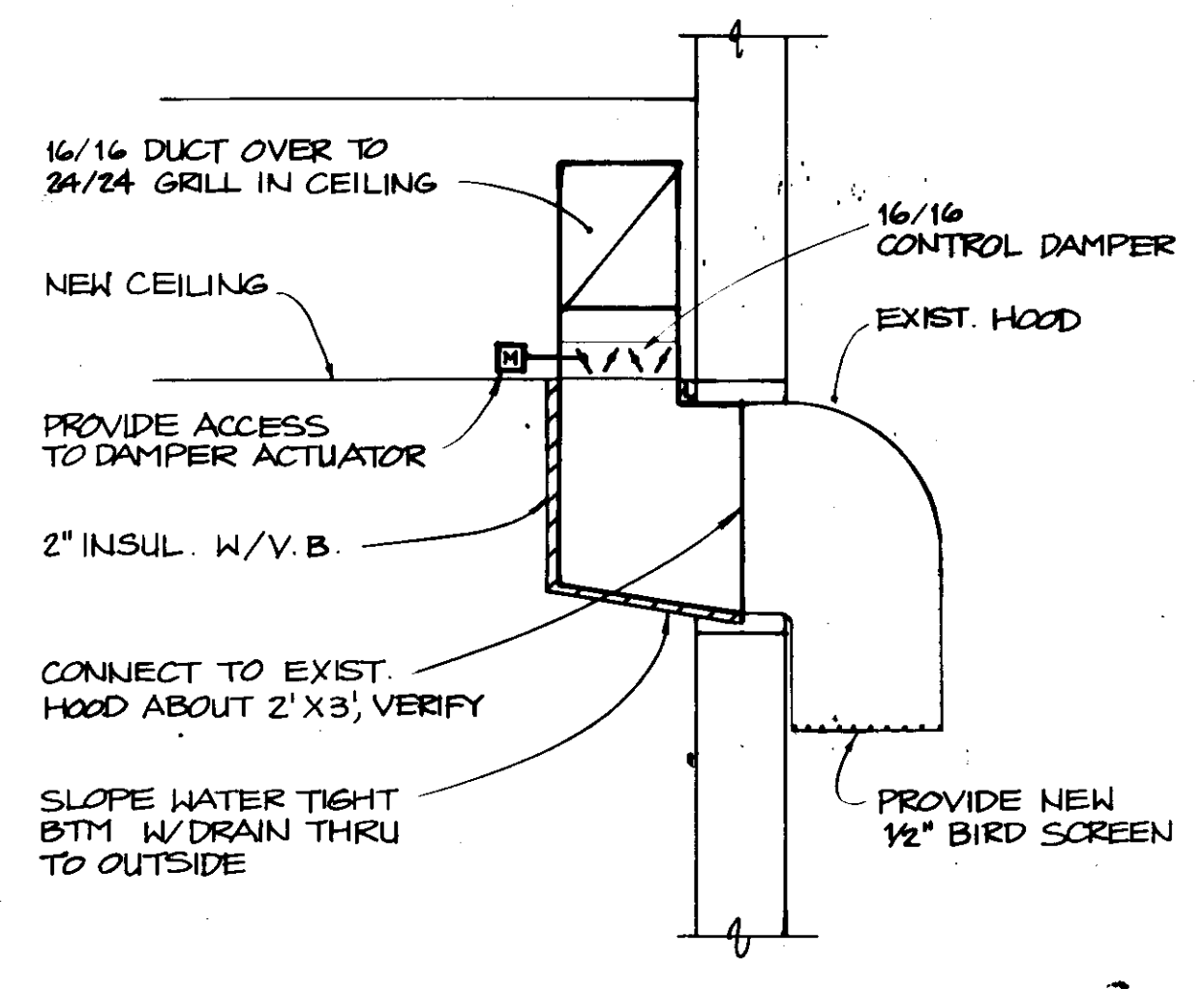

4 SHOP RELIEF AIR DETAIL
N.T.S.

SHEET NOTES

1. REMOVE CONTROLS AIR COMPRESSOR AND AIR DRYER.
2. REMOVE EXISTING STAINLESS STEEL 21-Y-1-K KITCHEN RANGE HOOD AND STAINLESS STEEL SHEET METAL BAKING DISCONNECT 24/16 DUCT ABOVE CEILING AND CAP CONNECTION TO EXISTING 26/10 EXHAUST DUCT.
3. REMOVE ALL EXISTING PNEUMATIC ROOM THERMOSTATS AND REPLACE WITH NEW ELECTRIC THERMOSTATS AS SHOWN. RUN THERMOSTAT CONTROL WIRING ABOVE LAY IN CEILING WHERE POSSIBLE IN CLASSROOM AREAS AND IN SMALL WIRE-HOLD EXPOSED ON WALLS AND WINDOW MULLIONS. PAINT TO MATCH. THERMOSTATS SHALL BE RECESSED IN VESTIBULE AREAS.
4. REMOVE TWO FANS, HOOD, DUCTWORK AND PENETRATIONS, PATCH AND PAINT TO MATCH. COORDINATE WITH ARCHITECTURAL.
5. SECURELY MOUNT TO CEILING STRUCTURE IN ACCORDANCE WITH THE MANUFACTURER'S WRITTEN INSTRUCTIONS. LOCATE VARIABLE SPEED CONTROLS IN SCHOOL OFFICE.
6. HEATING PIPE ROUTED IN CEILING SPACE. REQUIRES REMOVAL AND REPLACEMENT OF SOME CEILING SYSTEMS. VERIFY.
7. REMOVE GREASE HOOD & BACKSPLASH FROM BOTTOM OF EXISTING STAINLESS STEEL PLENUM & SEALED RESULTANT OPENING.
8. REMOVE EXISTING CABINET UNIT VENTILATOR AND REPLACE WITH NEW CABINET UNIT VENTILATOR.
9. REMOVE EXISTING UNIT HEATERS MOUNTED AT CEILING AND REPLACE WITH NEW CABINET UNIT VENTILATOR (CUV-4) ON OUTSIDE WALL AS SHOWN. PROVIDE NEW HOODED RELIEF AIR OPENING WITH BACKDRAFT DAMPER AT EXISTING WINDOW OPENING TO HORIZONTAL UNIT HEATER.
10. REMOVE EXISTING OVERHEAD WATER HEATING PIPING RUNNING IN UTILITY AND REPLACE WITH NEW INSULATED COPPER HEATING PIPE AS SHOWN.
11. REMOVE EXISTING HEATING CIRCULATING PIPES, EXPANSION TANK AND ASSOCIATED PIPING IN EXISTING BOILER ROOM. SEE 5-M-3. COORDINATE WITH ARCHITECTURAL.
12. REMOVE EXISTING CABINET UNIT VENTILATOR. EXTEND GALV PLENUM IN WALL TO PROVIDE O/A TO TWO NEW CABINET UNIT VENTILATORS.
13. RENOVATE EXISTING O/V HEAT AND VENTILATION SYSTEM (SEE DETAILS 3 THROUGH 5-M-3).
14. REPLACE ALL DAMPERS, CONTROLS AND LINKAGES.
15. REPLACE ALL FAN-BEARINGS ON SUPPLY AND RETURN FANS.
16. BALANCE BOTH FANS TO MANUFACTURER'S STANDARDS.
17. REPLACE ALL FLEXIBLE DUCT CONNECTIONS.
18. PROVIDE NEW SMOKE DETECTOR SYSTEM CONFORMING TO UMC 1008.
19. REPLACE COIL CONTROL VALVE AND CONTROLS. SEE 5-M-3.
20. PROVIDE FILTER DIFFERENTIAL PRESSURE GAUGE 10 TO 1.0" H₂O. REPLACE SENSOR TUBE ENDS TO NOT BE SENSITIVE TO VELOCITY PRESSURE.
21. REMOVE SINK, WATER, VENT AND WASTE PIPING, CAP PIPE CONNECTIONS FLUSH AND PREPARE FOR ARCHITECTURAL FINISH. REMOVE THERMOSTATS AND PNEUMATIC CONTROLS LOCATED ABOVE SINK.
22. LOWER MIDDLE TWO URINALS AND FLUSH VALVES IN BOYS' TOILET. SEE ARCHITECTURAL 10/A-2. RECONNECT TO EXISTING WATER AND WASTE PIPING IN A SIMILAR MANNER. SECURELY RECONNECT CARRIER TO STRUCTURE IN NEW LOCATION.
23. REMOVE EXISTING BREAKING FOUNTAIN AND CUSPIDOR IN GYM. REMOVE AND CAP WATER AND WASTE PIPING.
24. RENOVATE EXISTING CLASSROOM EXHAUST FAN WITH NEW TWO-SPEED MOTOR AND CONTROLS. SEE 7-M-3.
25. REMOVE INSTRUCTOR'S CASEWORK WITH SINK AND BAS. REMOVE AND CAP WATER, WASTE AND GAS PIPING BELOW FLOOR.
26. RENOVATE EXISTING CONNECTIVE UNITS. PROVIDE NEW 2-WAY HEATING CONTROL VALVE, THERMOSTAT AND CONNECTIONS. BALANCE TO FLOW SHOWN ON DRAWINGS. PIPE SIMILAR TO 5-M-3.
27. EXISTING UNDERFLOOR VESTIBULE HEATING ELEMENTS WITHOUT ENCLOSURE. RECONDITION AS IN NOTE 10.

2932

PROJECT RECORD DRAWINGS
FROM INFORMATION SUPPLIED
BY DERLETH BUILDERS
DATE 11/2/80

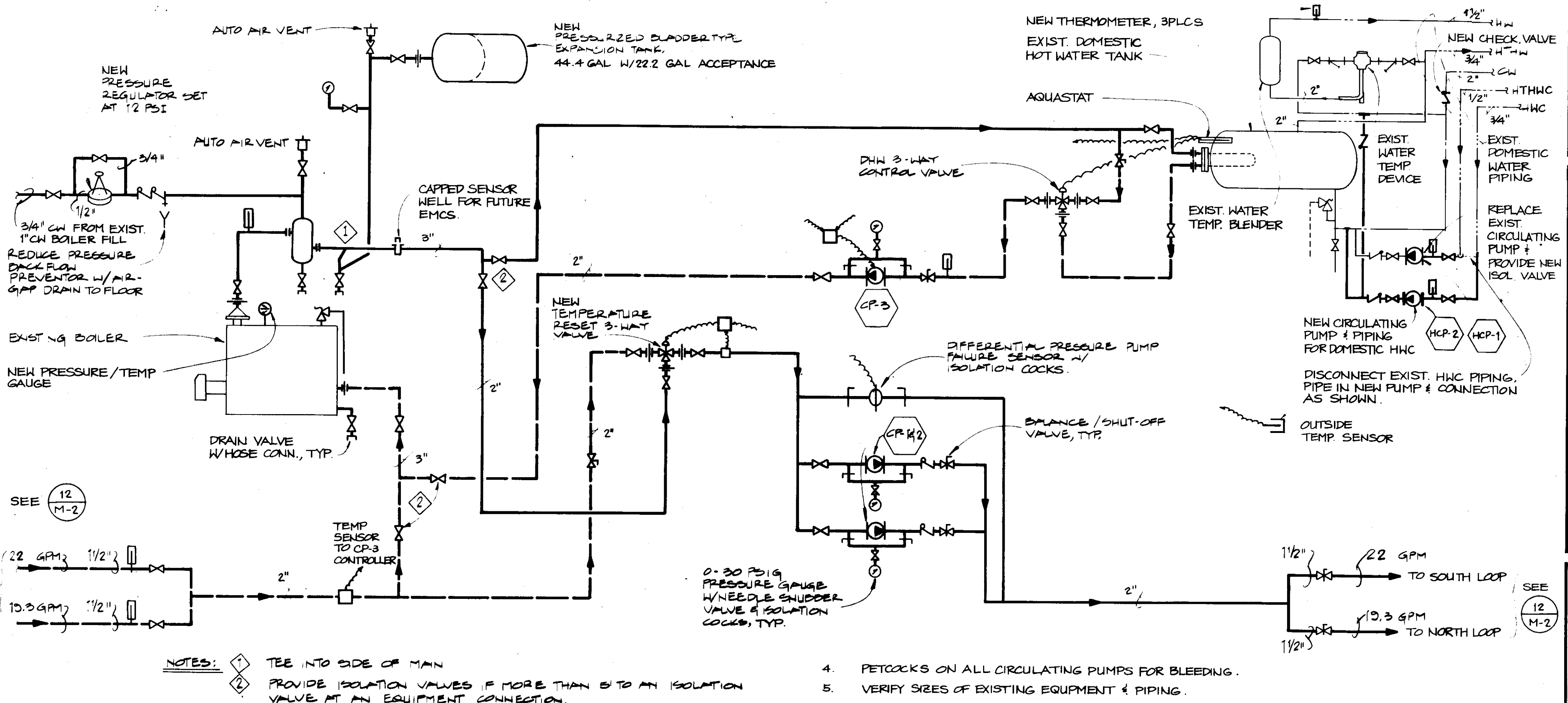
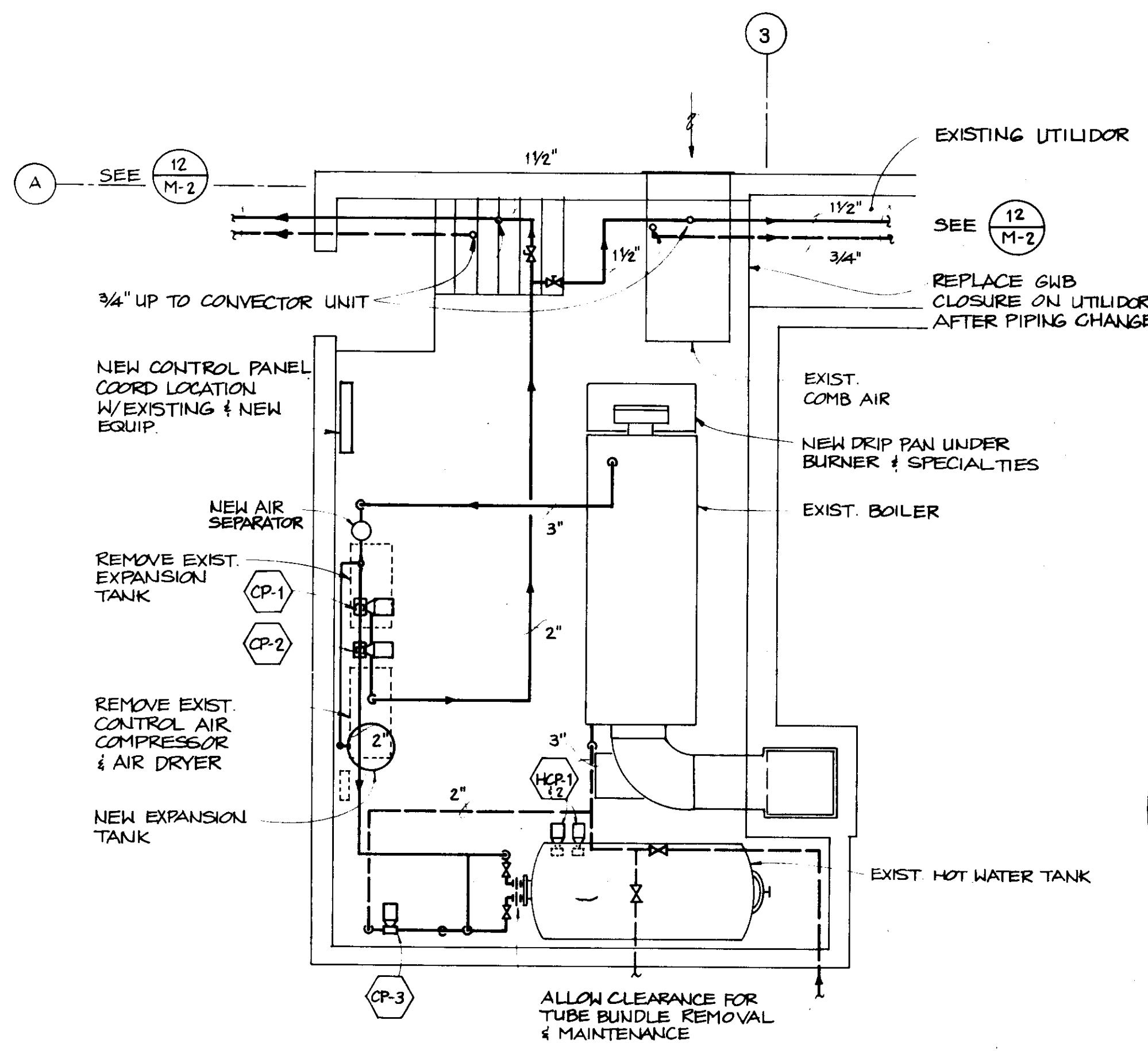

- NOTES:**
- TEE INTO SIDE OF MAIN
 - PROVIDE ISOLATION VALVES IF MORE THAN 6" TO AN ISOLATION VALVE AT AN EQUIPMENT CONNECTION.
 - PROVIDE AUTO AIR VENTS W/ ISOLATION VALVES AT SYSTEM HIGH POINTS.
 - PETCOCKS ON ALL CIRCULATING PUMPS FOR BLEEDING.
 - VERIFY SIZES OF EXISTING EQUIPMENT & PIPING.

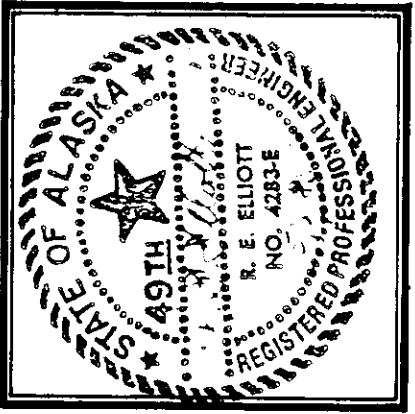
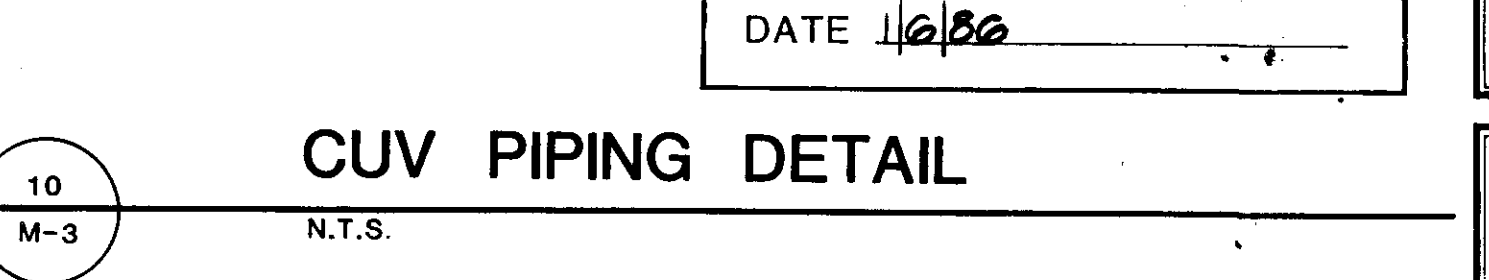
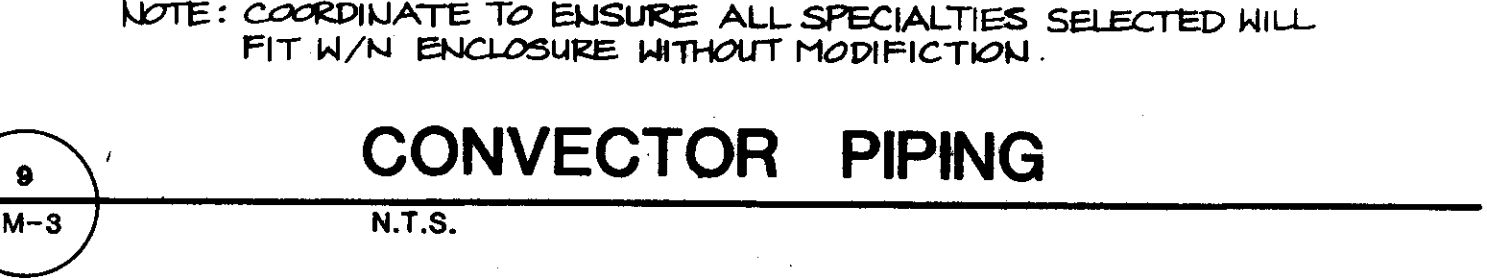
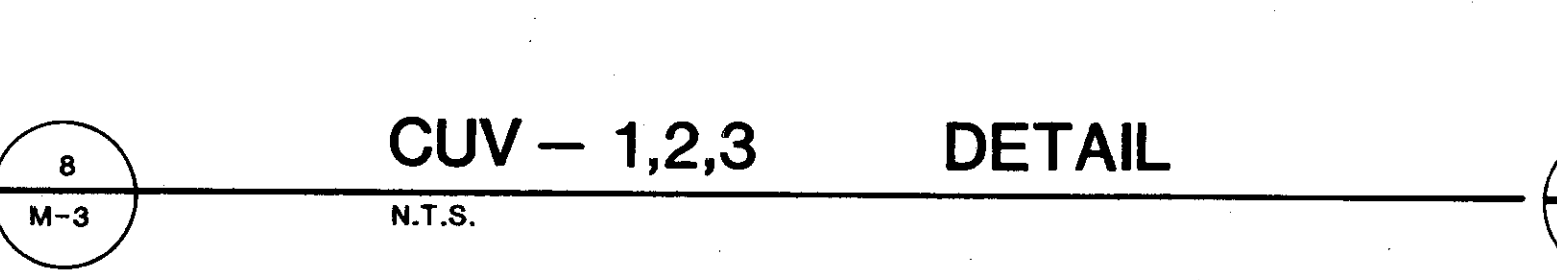
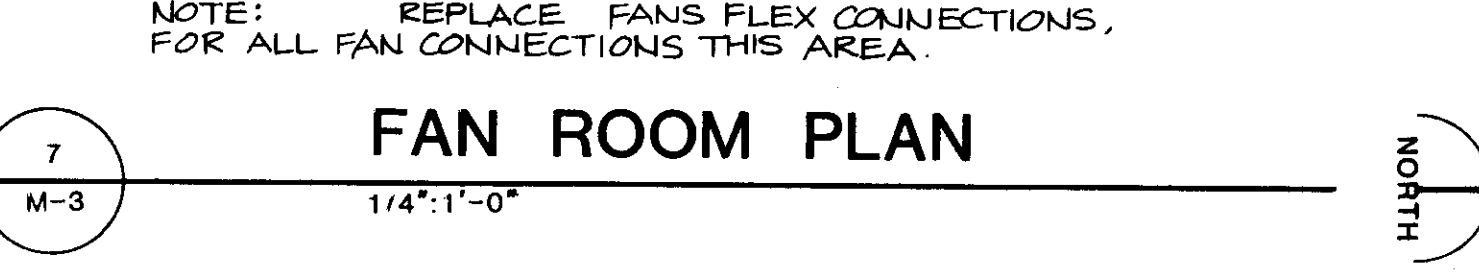
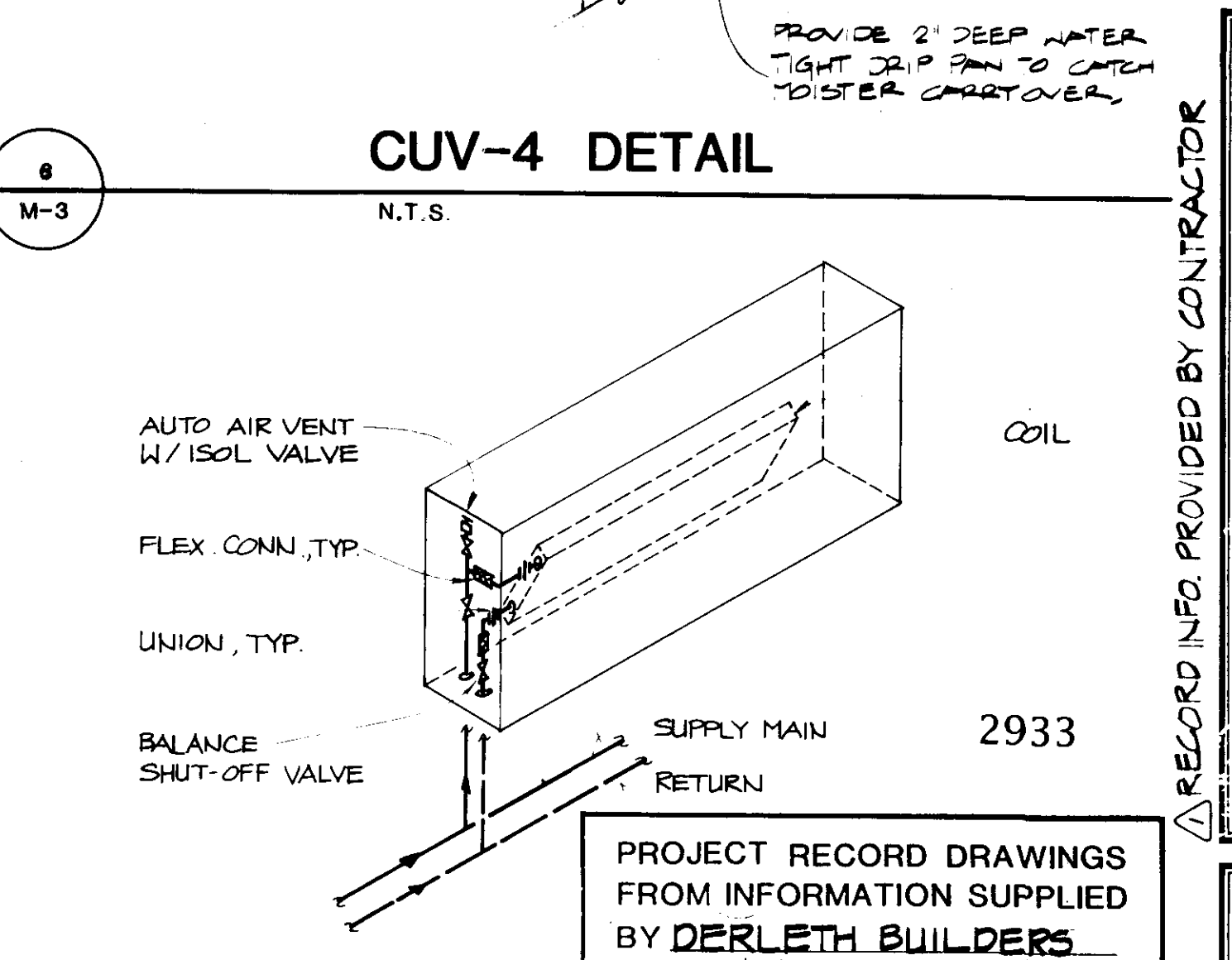
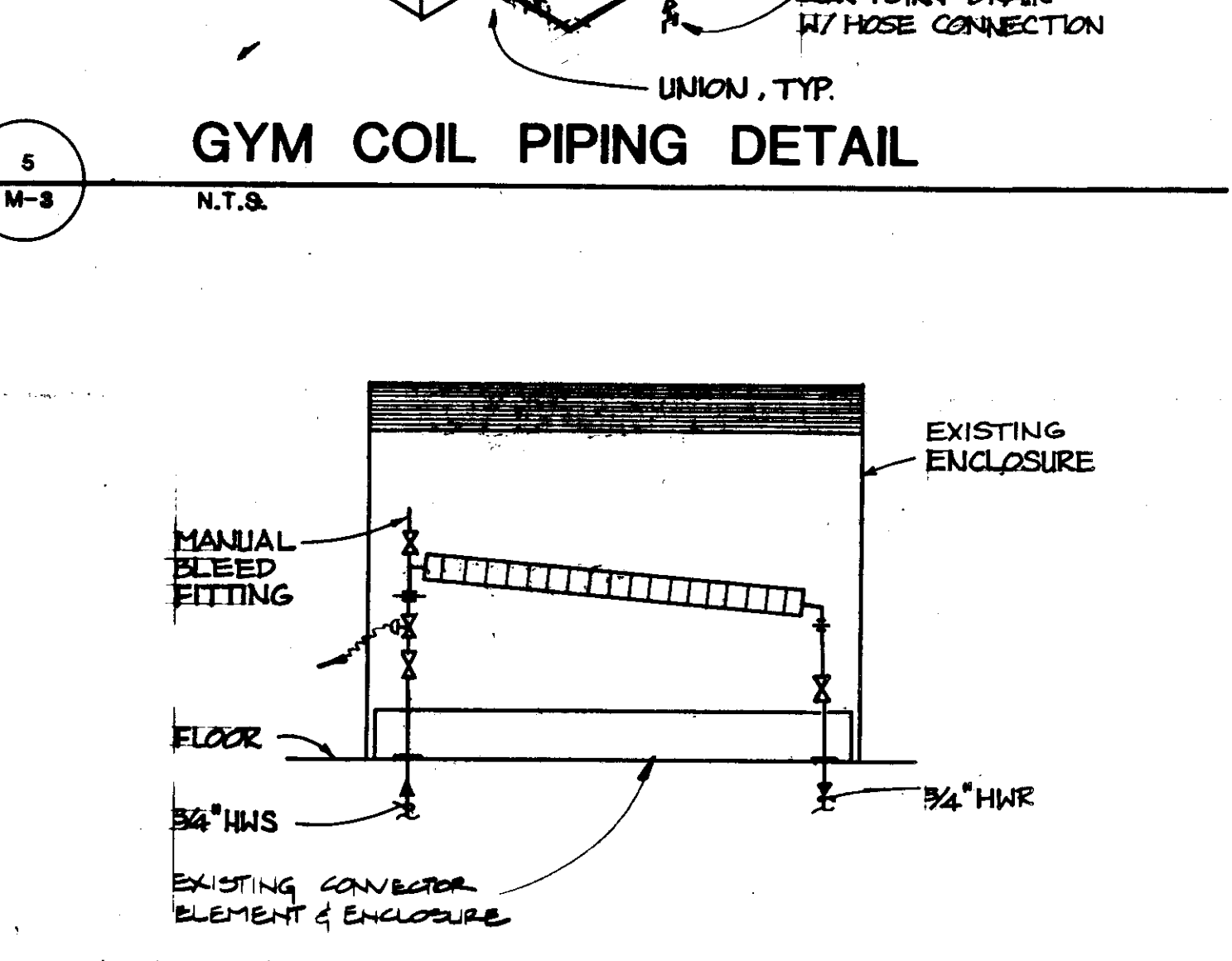
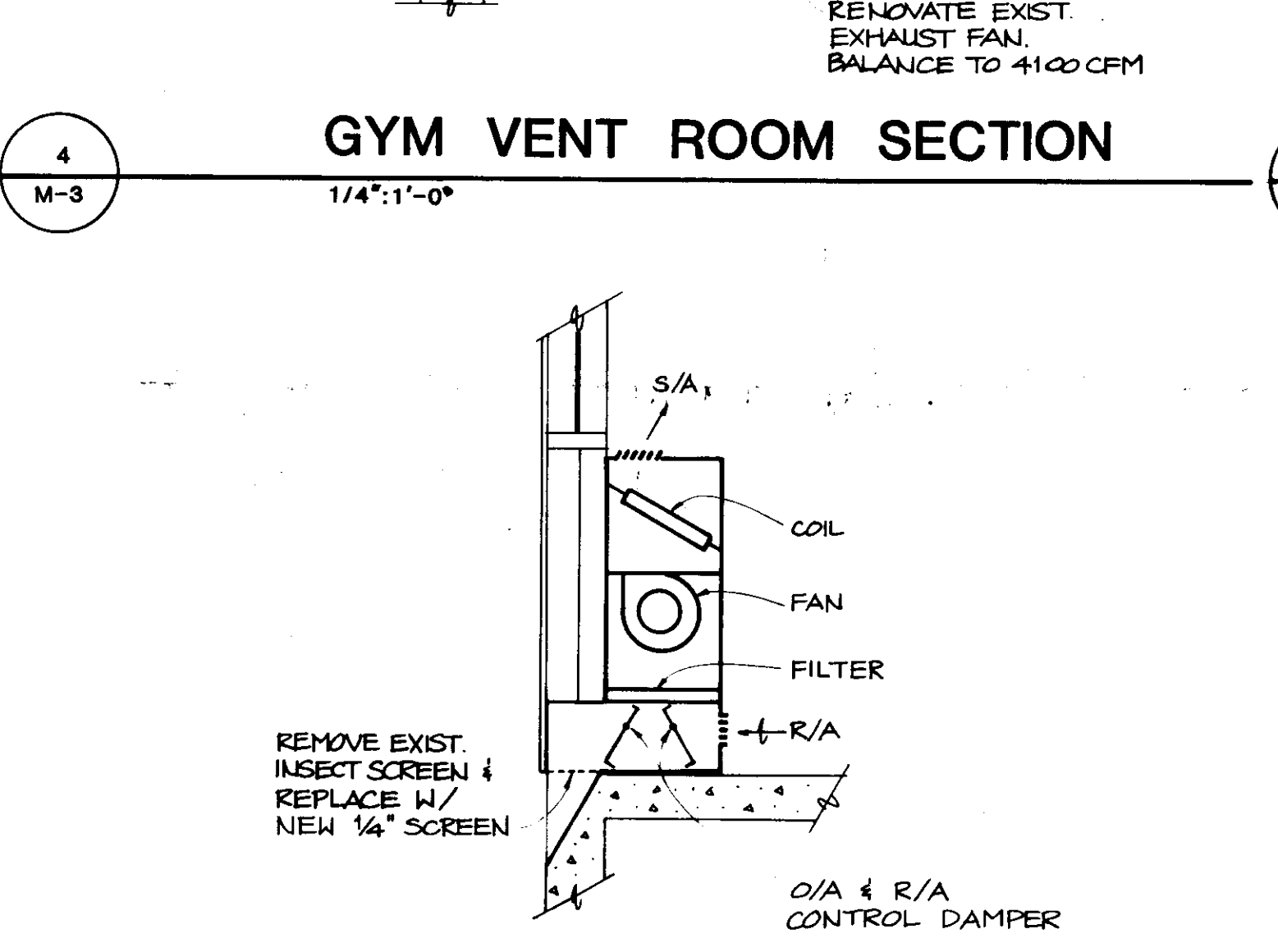
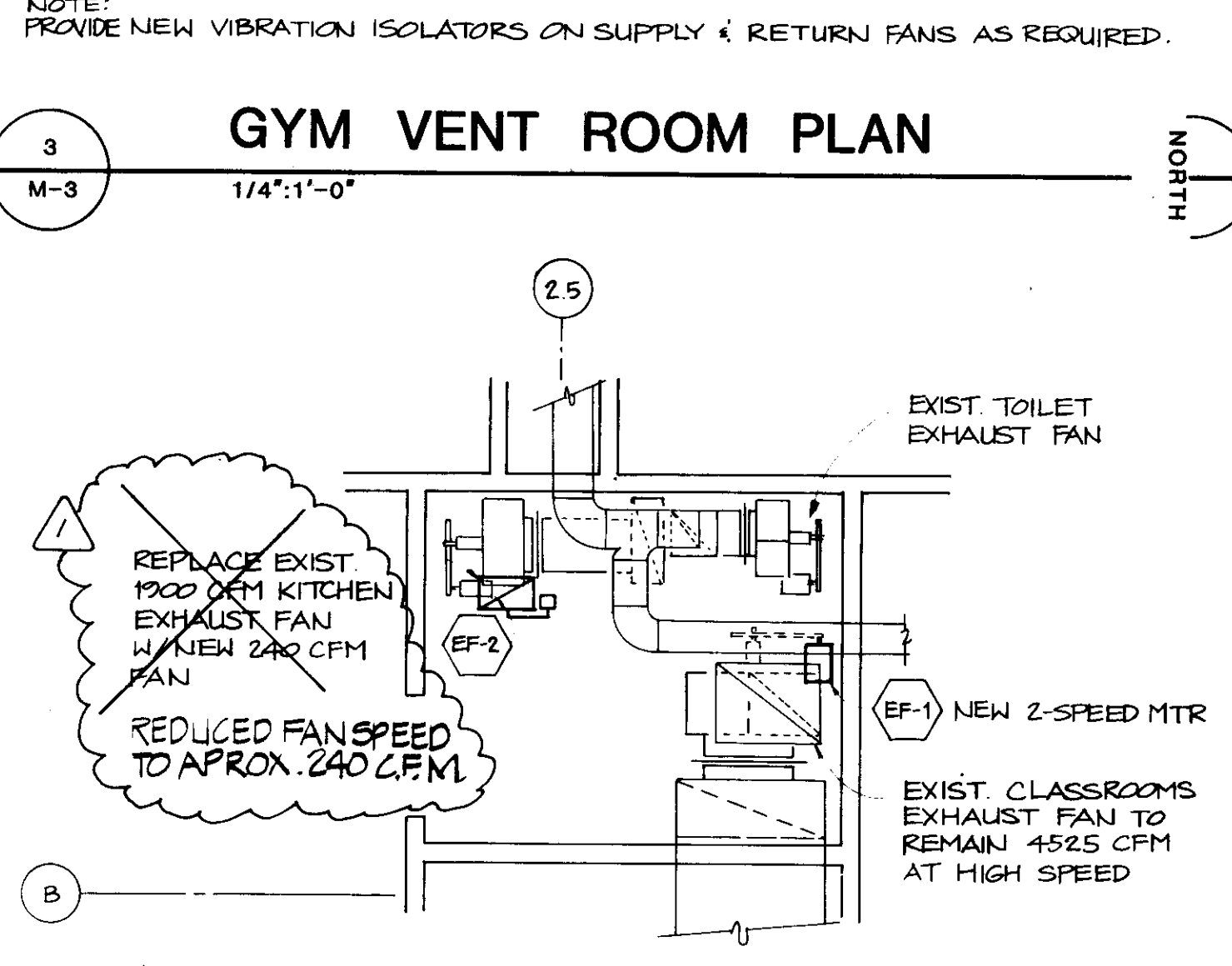
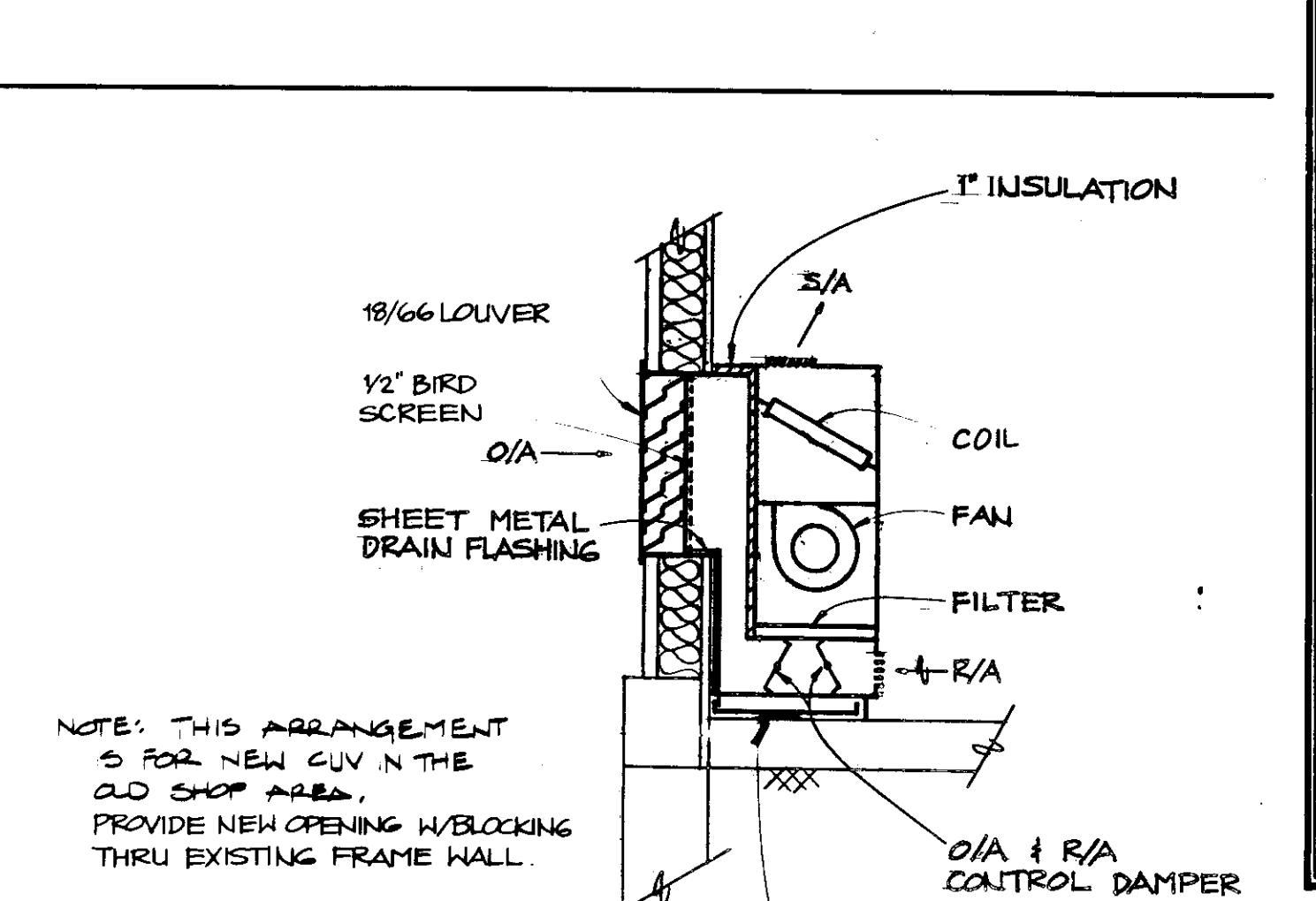
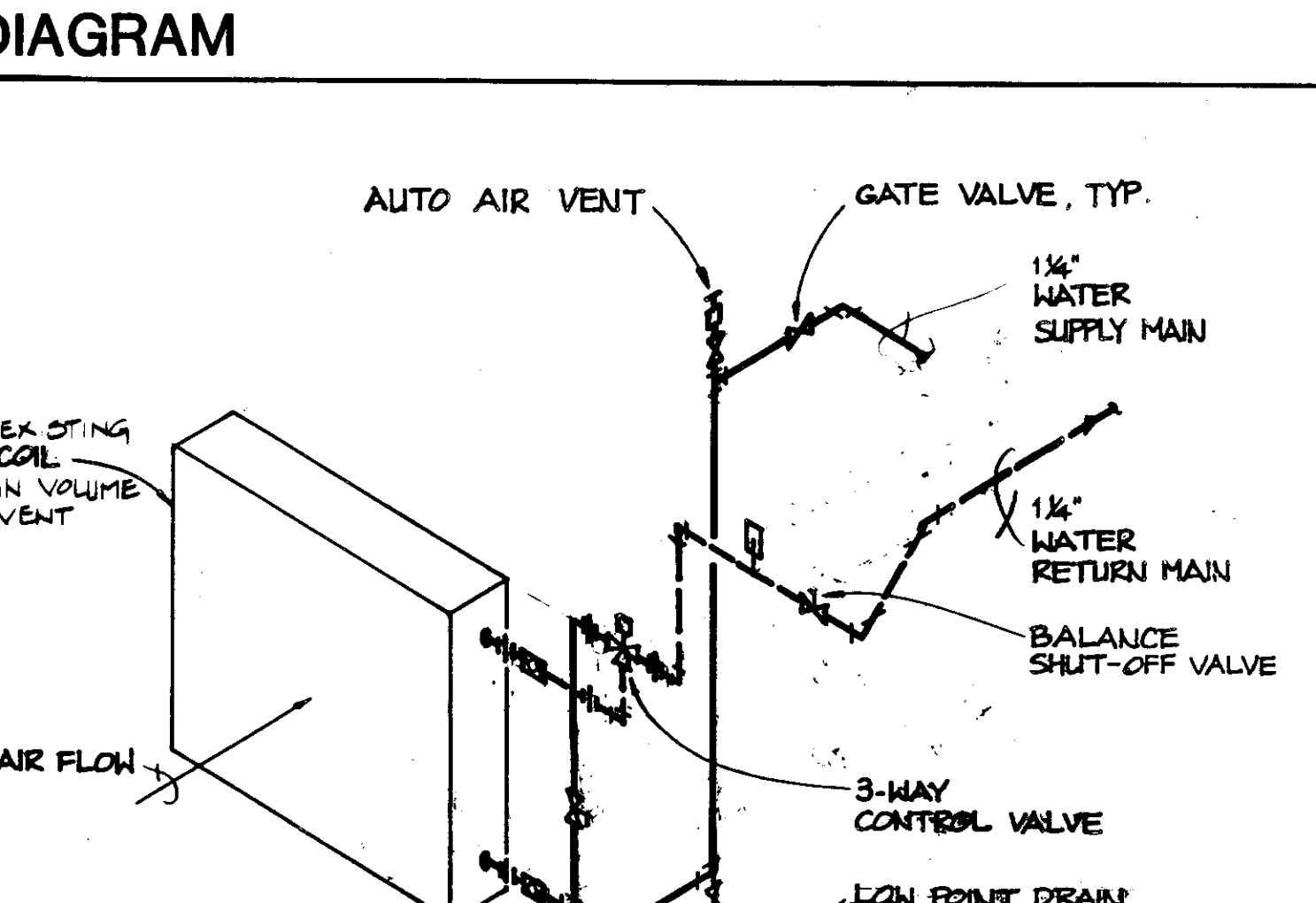
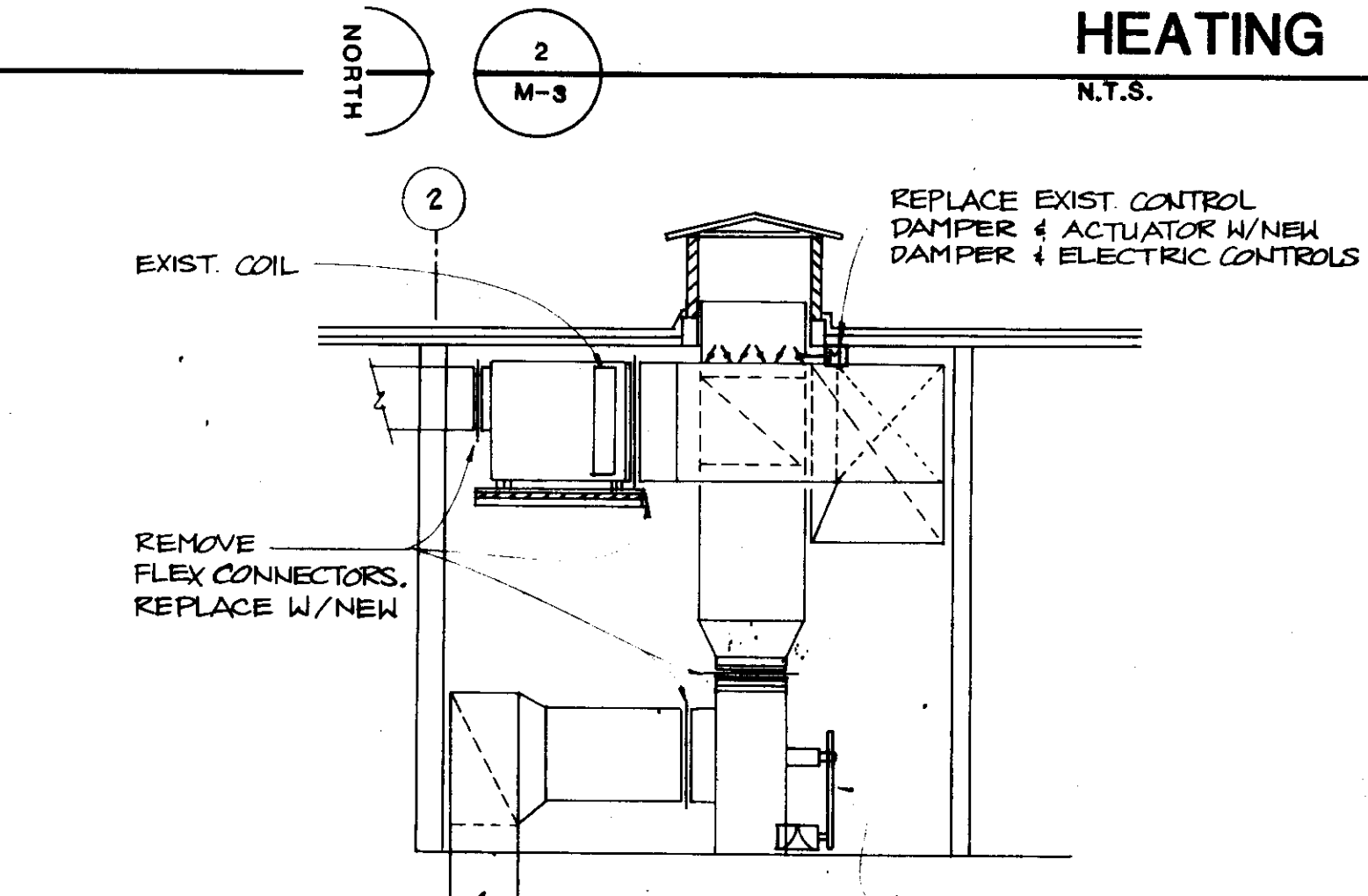
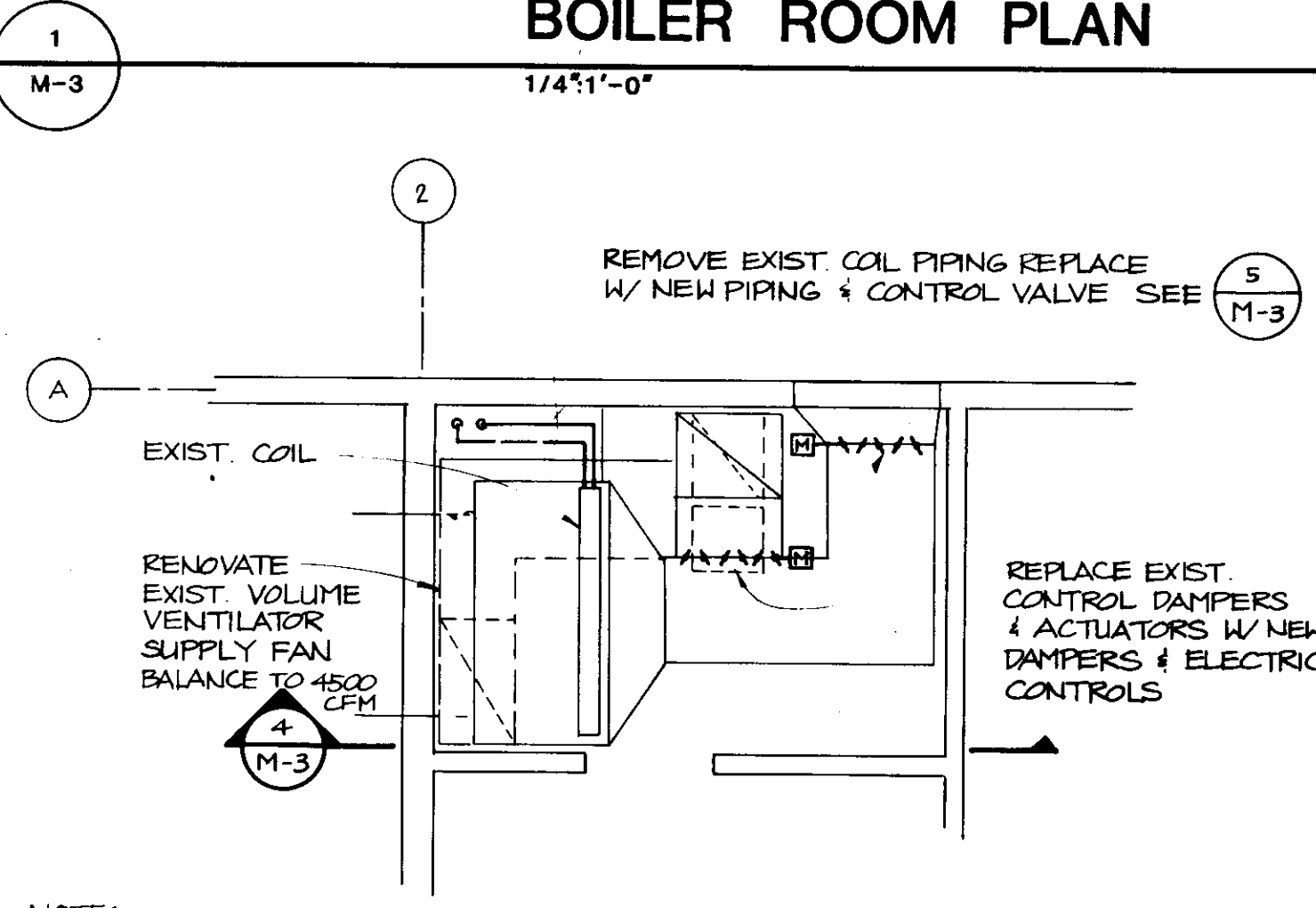

McGLOTHLIN BALIVET CO.
ARCHITECTS & PLANNERS
600 CORDOVA SUITE SIX ANCHORAGE, ALASKA 99501

MODIFICATIONS TO HOMER LOWER SCHOOL AND MIDDLE SCHOOL
Kenai Peninsula Borough School District

ENLARGED PLANS, SECTIONS & DETAILS

PROJECT RECORD DRAWINGS FROM INFORMATION SUPPLIED BY DERLETH BUILDERS
DATE 11/6/86

Drawn By: NNO
Checked By: REE
Project No: 410
Date: 5-3-85

Sheet No: **M3**



McGLOTHLIN BALIVET CO.
ARCHITECTS & PLANNERS

MODIFICATIONS TO
HOMER LOWER SCHOOL
AND MIDDLE SCHOOL
Kenai Peninsula Borough School District

ELECTRICAL
DEMOLITION PLANS

Drawn By: J. J. [unclear]
Checked By: R. [unclear]
Project No: 410
Date: 5-3-85

Sheet No:
E1

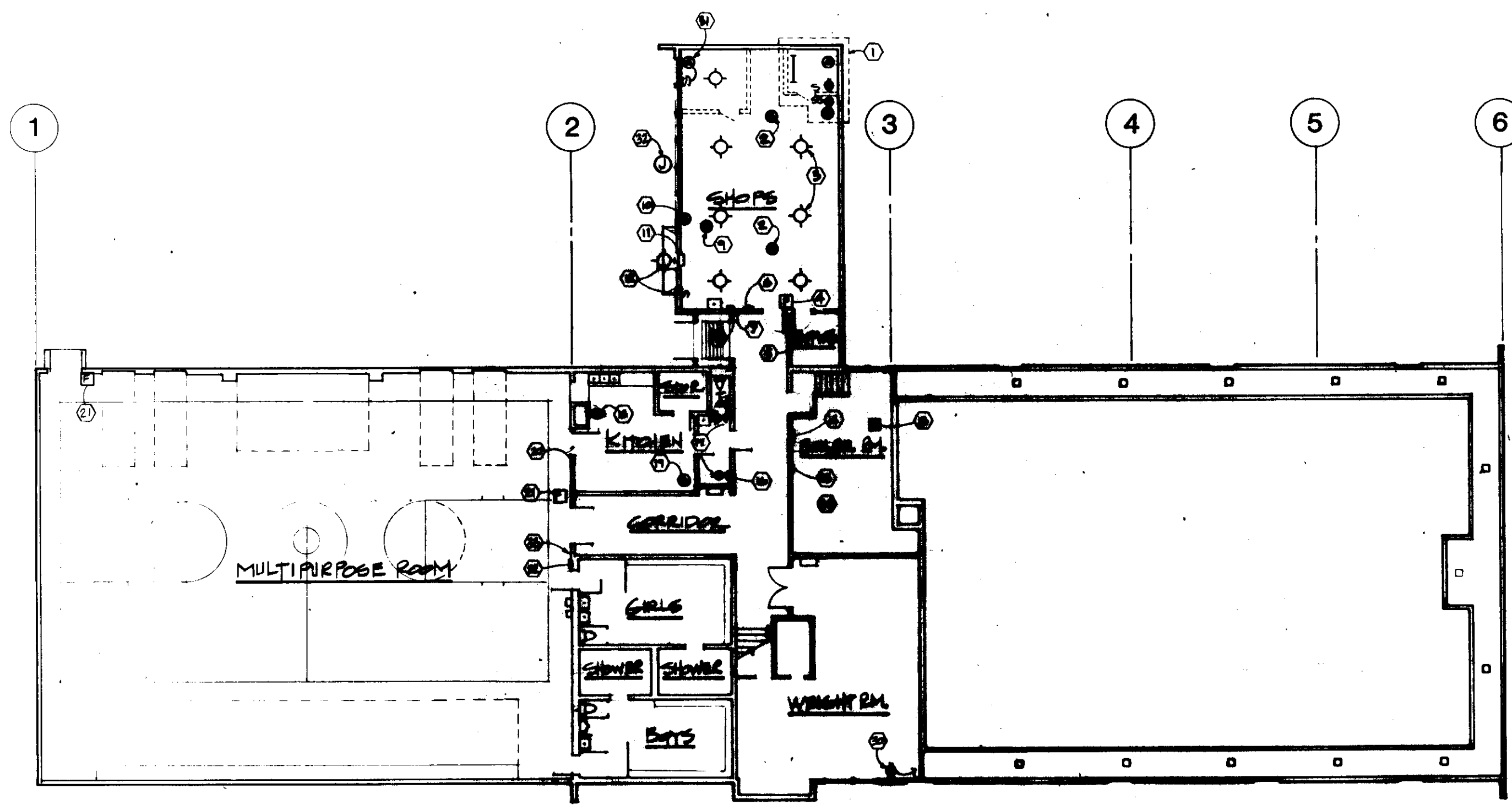

HOMER MIDDLE SCHOOL • GROUND FLOOR PLAN

12

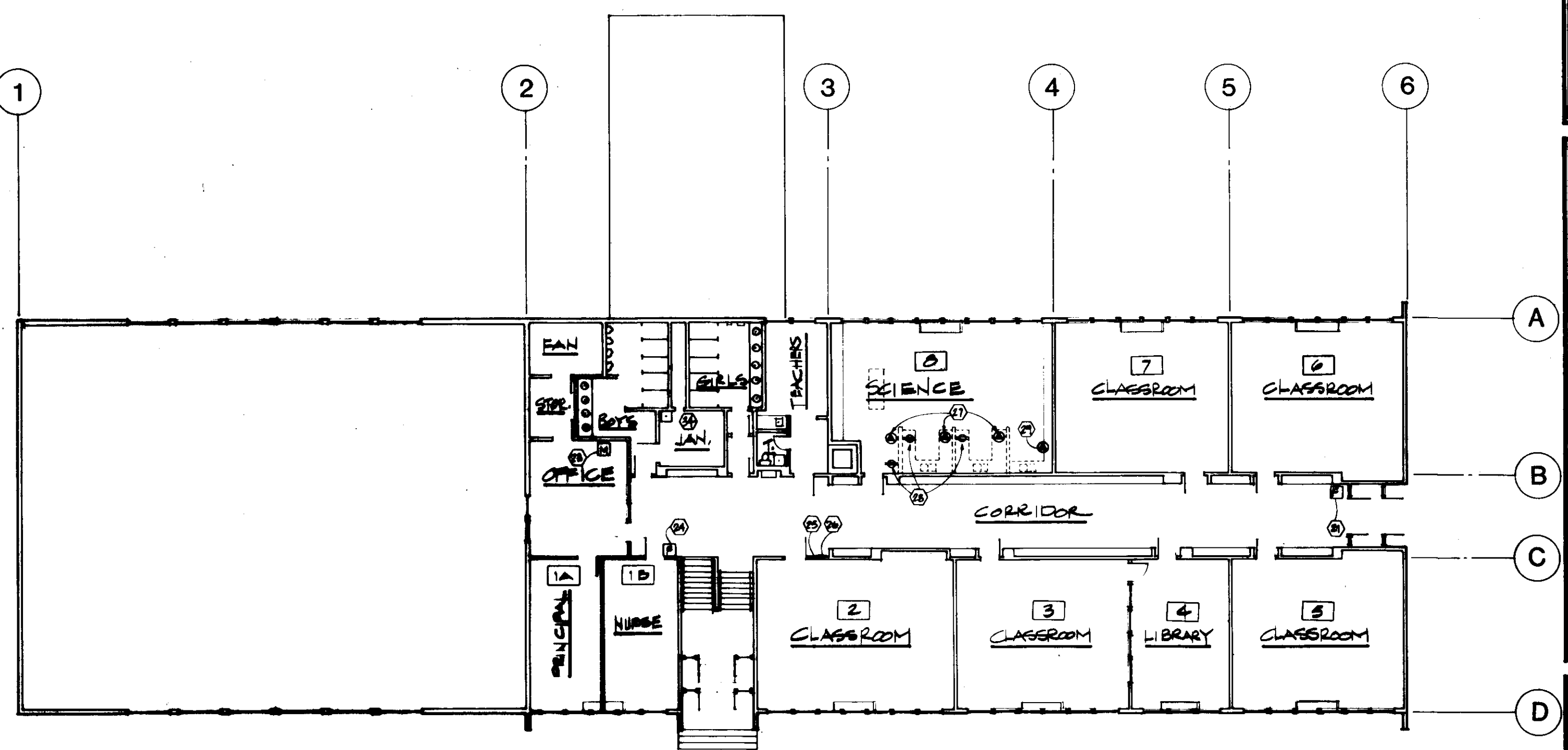
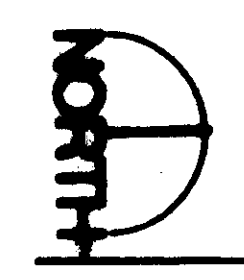

HOMER MIDDLE SCHOOL • FIRST FLOOR PLAN

2

DEMOLITION NOTES

- 1 REFERENCE ARCHITECTURAL FOR PARTITION REMOVAL. REMOVE ALL ELECTRICAL MOUNTED ON PARTITIONS TO BE REMOVED AND SHOWN, INCLUDING ONE FLUORESCENT FIXTURE, TWO EXHAUST FANS, THREE SWITCHES, TWO RECEPTACLE OUTLETS, AND RELATED RACEWAY AND CONDUCTORS. RETAIN LIGHTING SYSTEM JUNCTION BOX AT CEILING FOR USE WITH REPLACEMENT LAY-IN TROFFERS.
- 2 REMOVE ELECTRICAL CONNECTIONS TO UNIT HEATERS. RETAIN RACEWAY AND HOME RUN TO PANEL 'BP' FOR REUSE WITH NEW HEATING EQUIPMENT.
- 3 REMOVE SEVEN INCANDESCENT LIGHTING FIXTURES. RETAIN RACEWAY, TWO LIGHTING CONTROL SWITCHES AT EAST DOOR, AND HOME RUN TO PANEL 'A' FOR REUSE WITH REPLACEMENT LAY-IN TROFFERS.
- 4 REMOVE FIRE ALARM PULL STATION AND HORN. RETAIN RACEWAY HOME RUN TO BOILER ROOM FIRE ALARM PANEL LOCATION FOR REUSE.
- 5 REMOVE PANEL 'SP' EMERGENCY SHUTDOWN CONTROL SWITCH AND CONDUCTORS.
- 6 REMOVE PANEL 'SP'. REMOVE ALL FEEDER AND BRANCH CIRCUIT CONDUCTORS. REMOVE PANEL ENCLOSURE AND ALL RACEWAY PROTRUDING BEYOND THE PLANE OF THE WALL. ABANDON ALL RACEWAY INSIDE THE WALL WHICH IS NOT REUSEABLE.
- 7 REMOVE ALL ELECTRICAL CONNECTIONS TO MECHANICAL CONTROLS. RETAIN RACEWAY AS REQUIRED FOR REUSE WITH NEW HEATING EQUIPMENT. COORDINATE WITH MECHANICAL FOR REUSE REQUIREMENTS.
- 8 REMOVE SURFACE-MOUNTED PANELBOARD AND ALL RELATED RACEWAY AND CONDUCTORS.
- 9 REMOVE ELECTRICAL CONNECTIONS TO EXHAUST FAN. REMOVE ALL RELATED RACEWAY AND CONDUCTORS.
- 10 REMOVE THREE-PHASE, FOUR-WIRE PLUG-IN BUSWAY AND ACCESSORIES. REMOVE FEEDER CONDUCTORS TO PANEL 'SP'. CUT FEEDER RACEWAY SMOOTH AND FLUSH WITH FLOOR AND PLUG WITH GROUT.
- 11 REMOVE SURFACE-MOUNTED EXIT SIGN AND SURFACE RACEWAY TO EXTERIOR LIGHTING CONTROL SWITCH AT EAST SIDE OF EXTERIOR DOOR.
- 12 REMOVE EXTERIOR LIGHTING FIXTURE, RELATED CONTROL SWITCH AND HOME RUN TO PANEL 'SP'. RETAIN RACEWAY AND CONDUCTOR AS REQUIRED FOR INSTALLATION OF NEW LIGHTING FIXTURE AND RECONNECTION TO ROOM LIGHTING BRANCH CIRCUIT.
- 13 LOCATION OF BUILDING MAIN ELECTRICAL DISTRIBUTION BOARD. REMOVE 100-AMPERE FEEDER TO PANEL 'SP'. RETAIN 100-AMPERE FEEDER CIRCUIT BREAKER AND MARK AS 'SPARE'.
- 14 LOCATION OF TWO-SECTION PANEL 'BP'. REMOVE EXISTING PANEL INTERIORS, DEAD FRONTS, AND COVERS. RETAIN ALL BRANCH CIRCUIT AND FEEDER CONDUCTORS NOT REQUIRED TO BE REMOVED ELSEWHERE IN THIS WORK.
- 15 LOCATION OF FIRE ALARM CONTROL PANEL. REMOVE PANEL AND CONTROLS. RETAIN RACEWAY AS REQUIRED FOR INSTALLATION OF NEW CIRCUITING AND EQUIPMENT.
- 16 LOCATION OF PANEL 'A'. REMOVE EXISTING PANEL INTERIOR, DEAD FRONT, AND COVER. RETAIN ALL BRANCH CIRCUIT CONDUCTORS NOT REQUIRED TO BE REMOVED ELSEWHERE IN THIS WORK.

- 17 REMOVE SURFACE MOUNTED PANELBOARD AND ALL RELATED SURFACE-MOUNTED RACEWAY AND DEVICES, INCLUDING RECEPTACLE OUTLETS LOCATED AT THE PANEL LOCATION AND THE RECEPTACLE OUTLET LOCATED ABOVE THE REFRIGERATOR.
- 18 REMOVE SURFACE-MOUNTED RECEPTACLE OUTLET AND RELATED RACEWAY AND CONDUCTORS TO PANELBOARD REMOVED IN 17, ABOVE.
- 19 REMOVE CONNECTION TO CONVECTION OVEN AND RELATED RACEWAY AND CONDUCTORS TO PANELBOARD REMOVED IN 17, ABOVE.
- 20 RELOCATE CONCEALED RACEWAYS AND CONDUCTORS AS NECESSARY TO ALLOW INSTALLATION OF DOORWAY. PROVIDE ADDITIONAL CONDUCTOR AND RACEWAY AS REQUIRED TO MAINTAIN CONTINUITY OF CIRCUITS RELOCATED.
- 21 REMOVE FIRE ALARM MANUAL PULL STATION AND ALARM HORN. RETAIN RACEWAY AND CONDUCTORS AS REQUIRED FOR FIRE ALARM SYSTEM REHABILITATION.
- 22 LOCATION OF PANEL 'B'. REMOVE EXISTING PANEL INTERIOR, DEAD FRONTS, AND COVER. RETAIN ALL BRANCH CIRCUIT AND FEEDER CONDUCTORS NOT REQUIRED TO BE REMOVED ELSEWHERE IN THIS WORK.
- 23 REMOVE FIRE ALARM MANUAL PULL STATION. RETAIN RACEWAY AND CONDUCTORS AS REQUIRED FOR FIRE ALARM SYSTEM REHABILITATION.
- 24 REMOVE FIRE ALARM MANUAL PULL STATION, ALARM HORN, SURFACE RACEWAY, AND CONDUCTORS.
- 25 LOCATION OF PANEL 'X'. REMOVE EXISTING PANEL INTERIOR, DEAD FRONT, AND COVER. RETAIN ALL BRANCH CIRCUIT AND FEEDER CONDUCTORS NOT REQUIRED TO BE REMOVED ELSEWHERE IN THIS WORK.
- 26 LOCATION OF PANEL '1A'. REMOVE EXISTING PANEL INTERIOR, DEAD FRONT, AND COVER. RETAIN ALL BRANCH CIRCUIT AND FEEDER CONDUCTORS NOT REQUIRED TO BE REMOVED ELSEWHERE IN THIS WORK.
- 27 REMOVE RANGE OUTLETS AND CONDUCTORS TO PANEL 'BP'. REMOVE RACEWAY FLUSH TO WALL OR FLOOR. PROVIDE FLUSH CUT-OFF AS REQUIRED TO ALLOW NEW SURFACE FINISH.
- 28 REMOVE DUPLEX RECEPTACLE OUTLETS, RACEWAY AND CONDUCTOR. PROVIDE RACEWAY AND CONDUCTOR AS REQUIRED TO MAINTAIN CONTINUITY OF CIRCUITS INTERRUPTED BY THESE REMOVALS.
- 29 REMOVE RANGE OUTLET AND CONDUCTORS TO PANEL 'BP'.
- 30 REMOVE SURFACE-MOUNTED DUPLEX RECEPTACLE AND SURFACE-MOUNTED RACEWAY AS REQUIRED TO ALLOW INSTALLATION OF MULTIPLE OUTLET ASSEMBLY.
- 31 REMOVE EXHAUST FAN, SURFACE-MOUNTED CONTROL SWITCH, AND RELATED RACEWAY AND CONDUCTOR. RETAIN RACEWAY AND CONDUCTORS ONLY AS REQUIRED FOR REUSE IN OTHER PARTS OF THIS WORK.
- 32 REMOVE SURFACE-MOUNTED JUNCTION BOX AND CONNECTION TO BUSWAY REMOVED IN ITEM 10, ABOVE. REMOVE CONDUCTORS TO ADJACENT SHED AND REMOVE RACEWAY TO GROUND LEVEL.
- 33 LOCATION OF TWO LIGHTING CONTROL SWITCHES. REMOVE UPPER CONTROL SWITCH AND RELATED CONDUCTORS TO PANEL 'B'. RETAIN RACEWAY AND OUTLET BOX FOR REUSE WITH NEW CEILING FAN CONTROLS.
- 34 COORDINATE WITH MECHANICAL FOR ELECTRICAL WORK REQUIRED FOR REMOVAL OF MECHANICAL EQUIPMENT IN BOILER ROOM AND FAN ROOM ABOVE JANITOR'S CLOSET.

CONSTRUCTION NOTES (CONTINUED FROM SHEET E2)

- 28 PROVIDE NEW WIREMOLD MULTIPLE OUTLET ASSEMBLY MOUNTED AT +40" AT EAST WALL AS SHOWN. PROVIDE CONNECTION TO EXISTING CIRCUIT THAT SERVED RECEPTACLE OUTLET REMOVED FROM THIS WALL.
- 29 EXISTING MASTER CLOCK. PROVIDE BRANCH CIRCUIT CONNECTION FROM BRANCH CIRCUIT SERVING CLOCK TO NEW FIRE ALARM CONTROL PANEL PROVIDED UNDER ITEM 18. IF POSSIBLE, PROVIDE THIS CIRCUIT CONCEALED IN EXISTING WALL BY FISHING NEW RACEWAY TO THE FIRE ALARM PANEL LOCATION FROM THE OFFICE CEILING SPACE.
- 30 COORDINATE WITH MECHANICAL FOR CONNECTION OF REPLACEMENT FAN EF-2 TO EXISTING BRANCH CIRCUIT FEEDING ORIGINAL EF-2. PROVIDE OVERLOADS AS REQUIRED TO COORDINATE WITH NEW EF-2 MOTOR LOAD REQUIREMENTS. COORDINATE WITH MECHANICAL FOR REPLACEMENT OF EF-1 FAN MOTOR WITH NEW TWO-SPEED MOTOR AND NEW TWO-SPEED COMBINATION CONTROLLER. PROVIDE CONNECTION OF NEW MOTOR AND CONTROLLER TO BRANCH CIRCUIT FEEDING ORIGINAL EF-1. ASSURE THAT OVERLOADS IN NEW TWO-SPEED CONTROLLER ARE MATCHED TO MOTOR REQUIREMENTS.
- 31 COORDINATE WITH MECHANICAL TO PROVIDE CONNECTION OF NEW CABINET UNIT HEATERS TO BRANCH CIRCUITS SUPPLYING ORIGINAL CABINET UNIT HEATERS. PROVIDE DISCONNECTING SWITCH IF NONE IS FURNISHED WITH NEW UNIT.
- 32 PROVIDE ELECTRICAL CONNECTION AND #12AWG BRANCH CIRCUITING AS SHOWN TO NEW CIRCULATING FANS AT GYMNASIUM CEILING. PROVIDE CONCEALED RACEWAY IN AS MUCH AS POSSIBLE TO CONTROLLER LOCATION AT GYMNASIUM WALL ADJACENT TO PANEL 'B'.
- 33 PROVIDE NEW ADDITIONAL SINGLE-GANG BOX AND HOMERUN TO PANEL 'B' AS REQUIRED FOR NEW CEILING CIRCULATING FANS PROVIDED IN ITEM 32. INSTALL FAN CONTROLLERS FURNISHED BY MECHANICAL. TERMINATE HOMERUN AT PANEL 'B' PER SCHEDULE. SEE DEMOLITION ITEM 33.
- 34 PROVIDE BRANCH CIRCUIT CONNECTION TO NEW CABINET UNIT HEATER FROM EXISTING BRANCH CIRCUIT FORMERLY SUPPLYING CEILING UNIT HEATERS. PROVIDE DISCONNECTING SWITCH IN UNIT HEATER IF NONE IS FURNISHED WITH NEW UNIT.
- 35 PROVIDE DISCONNECTING SWITCHES AND CONNECTIONS TO NEW CIRCULATING PUMPS HWCP-1 AND HWCP-2. PROVIDE 1"IC WITH 2-#12AWG HOME RUN TO PANEL 'BP' WITH CONNECTION AT PANEL PER SCHEDULE.
- 36 PROVIDE MANUAL MOTOR STARTER AND CONNECTION TO NEW CIRCULATING PUMP CP-3. PROVIDE 1"IC WITH 3-#12AWG HOMERUN TO PANEL 'BP' WITH CONNECTION AT PANEL PER SCHEDULE.
- 37 PROVIDE COMBINATION STARTERS AND CONNECTIONS TO NEW CIRCULATING PUMPS CP-1 AND CP-2. PROVIDE 1"IC WITH 3-#12AWG HOMERUN TO PANEL 'BP' WITH CONNECTION AT PANEL PER SCHEDULE.
- 38 PROVIDE 1"IC WITH 2-#12AWG BRANCH CIRCUIT EXTENSION TO PROVIDE POWER FOR DOOR RELEASE MECHANISMS. COORDINATE WITH DOOR HARDWARE SCHEDULE AND SUPPLIER FOR CONNECTION REQUIREMENTS.

2934

PROJECT RECORD DRAWINGS
FROM INFORMATION SUPPLIED
BY DERLETH BUILDERS
DATE 1/6/86

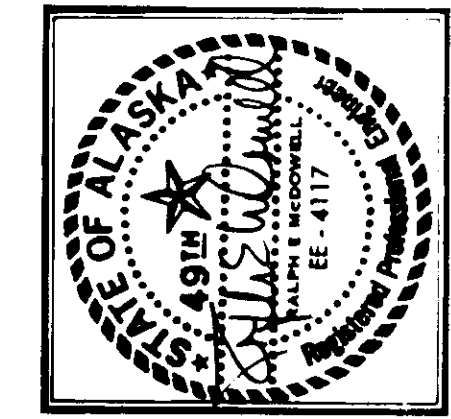

McGLOTHLIN BALIVET CO.
ARCHITECTS & PLANNERS

MODIFICATIONS TO
HOMER LOWER SCHOOL
AND MIDDLE SCHOOL
Kenai Peninsula Borough School District

ELECTRICAL PLANS
2935

Drawn By
Checked By
Project No. 410
Date 5-3-85

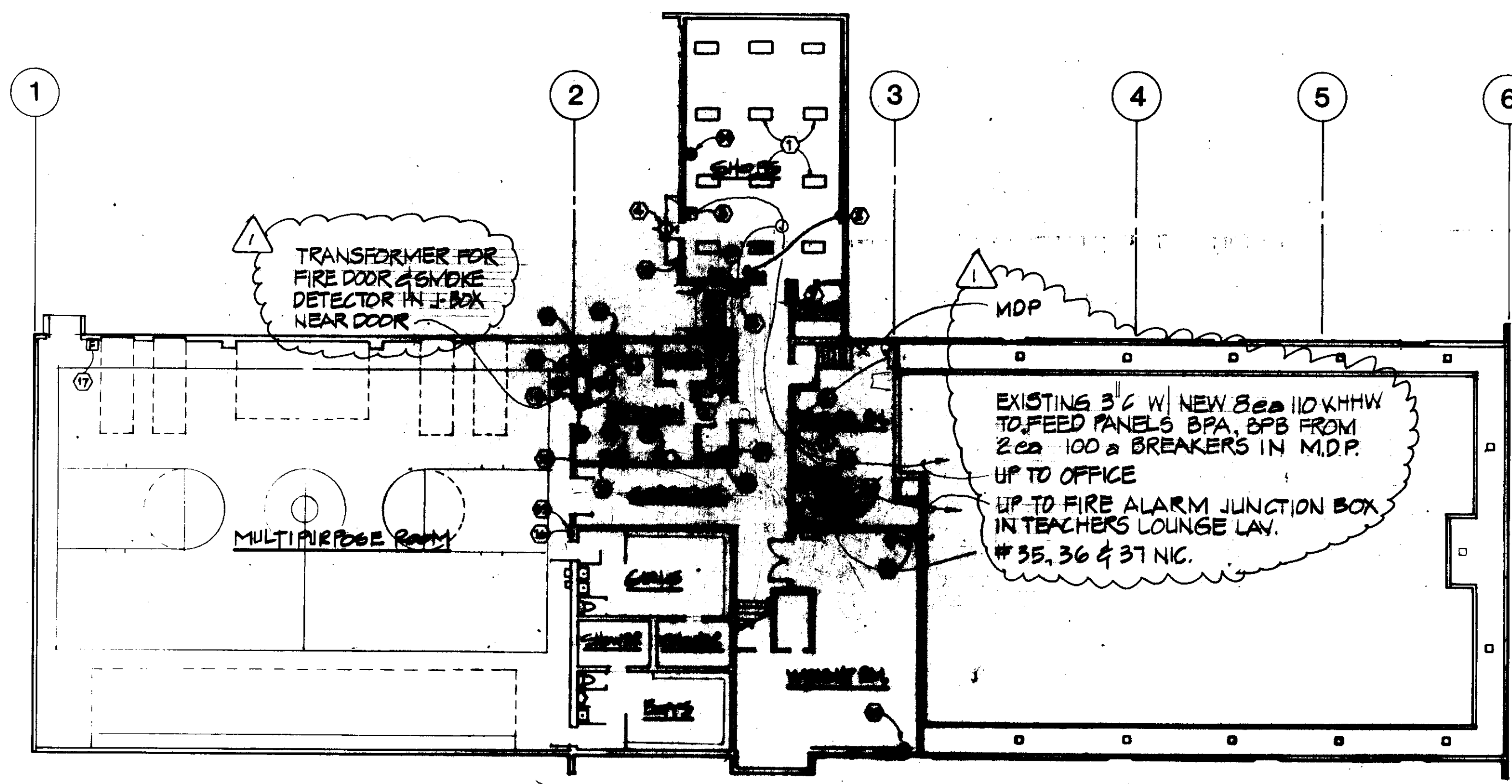

HOMER MIDDLE SCHOOL - GROUND FLOOR PLAN
1/16" = 1'-0" 12

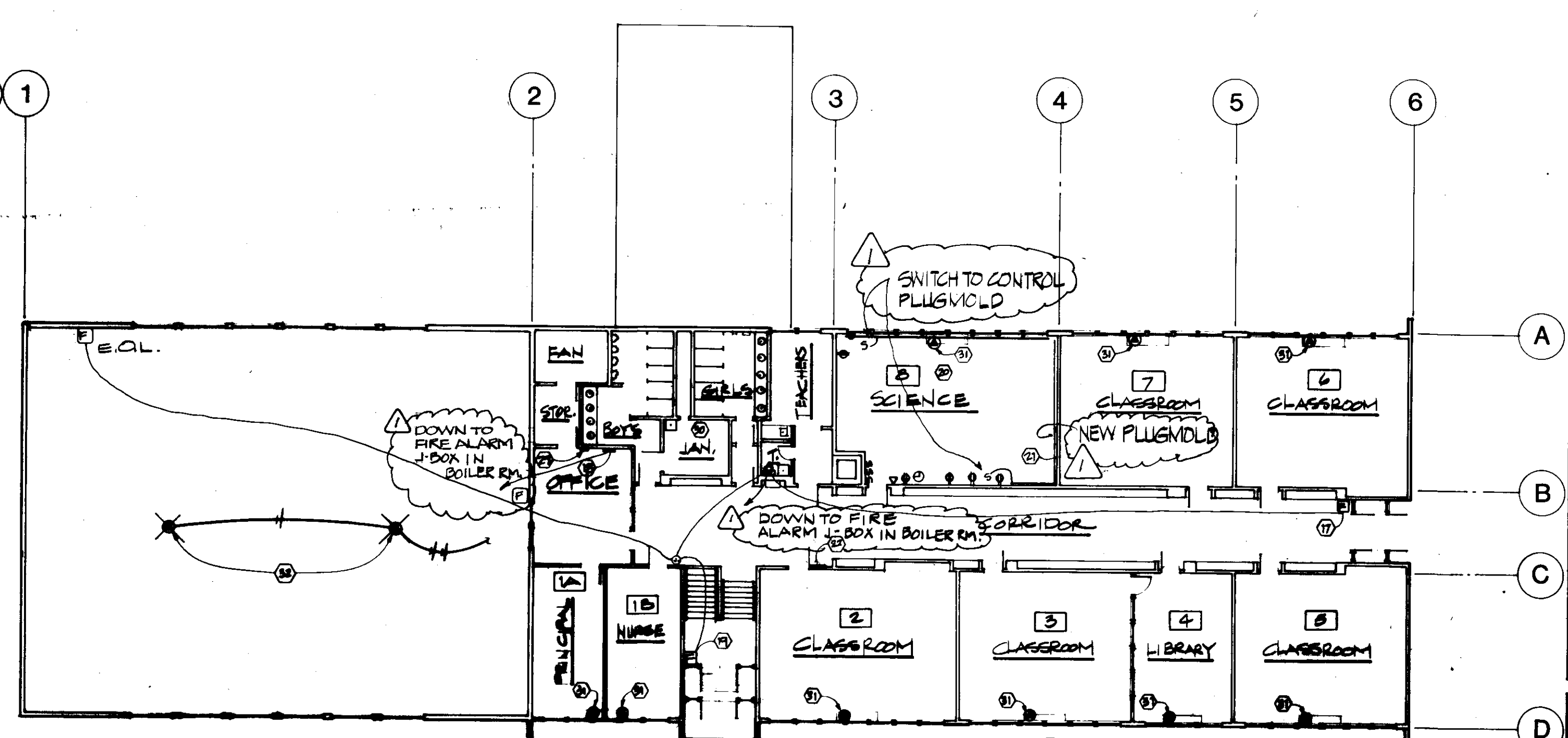

HOMER MIDDLE SCHOOL - FIRST FLOOR PLAN
1/16" = 1'-0" 2

CONSTRUCTION NOTES

PROJECT RECORD DRAWINGS
FROM INFORMATION SUPPLIED
BY DURLETH BUILDERS
DATE 11/2/86

- 1) PROVIDE NEW LAY-IN FLUORESCENT FIXTURES WITH CONNECTION TO EXISTING JUNCTION BOXES AT CEILING. CONNECT FOR SWITCHING OF EAST HALF OF ROOM SEPARATELY FROM WEST HALF OF ROOM. USE EXISTING LIGHTING CONTROL SWITCHES AT EAST DOOR.
- 2) PROVIDE NEW PLUGLOAD MULTI-OUTLET ASSEMBLY WITH CONNECTION TO EXISTING OUTLET BOX LOCATED AT APPROXIMATELY +44". PROVIDE BRANCH CIRCUIT CONNECTION VIA EXISTING CONCEALED RACEWAY TO RECEPTACLE OUTLET AT EAST WALL. PROVIDE NEW RACEWAY AND CONDUCTORS TO SWITCH OUTLET BOX AT SOUTH DOOR. PROVIDE NEW LIGHTING CIRCUIT HOME RUN CONDUCTORS AND NEW OUTLET CIRCUIT HOME RUN CONDUCTORS. CONNECT TO PANEL 'A' CIRCUITS PER PANEL SCHEDULE.
- 3) PROVIDE NEW FIRE ALARM MANUAL PULL STATION AND ALARM STROBE/HORN. PROVIDE CONCEALED RACEWAY AND CONDUCTORS TO CEILING SPACE AND THENCE SURFACE-MOUNTED TO THE LOCATION OF THE FIRE ALARM DEVICES REMOVED FROM THE EAST WALL. PROVIDE CONCEALED RACEWAY ACCESS TO THE EXISTING RACEWAY THAT SERVED THE REMOVED DEVICES. PROVIDE CONDUCTOR AND CONNECTIONS AS REQUIRED FOR REHABILITATED FIRE ALARM SYSTEM.
- 4) PROVIDE NEW EXTERIOR LIGHTING FIXTURE. PROVIDE RACEWAY, AND CONDUCTORS AS REQUIRED TO ALLOW CONNECTION OF THIS FIXTURE TO A HOT LEG OF THE CLASSROOM LIGHTING CIRCUIT AS INDICATED BY THE PANEL SCHEDULE.
- 5) PROVIDE NEW FIRE ALARM MANUAL PULL STATION AND ALARM STROBE/HORN. PROVIDE CONCEALED RACEWAY AND CONDUCTORS TO THE CEILING SPACE OF ADJACENT REMODELED CLASSROOM, AND INTERCONNECT WITH FIRE ALARM RACEWAY SYSTEM IN THAT ROOM PER FIRE ALARM DIAGRAM.
- 6) PROVIDE BLANK COVER AT OUTLET BOX WHERE BELL WAS REMOVED.
- 7) PROVIDE BLANK COVER AT OUTLET BOX WHERE PUSHBUTTON CONTROL WAS REMOVED.
- 8) PROVIDE NEW PANEL INTERIOR, DEAD FRONT, AND COVER WITH LOCKING DOOR. PROVIDE RECONNECTION OF BRANCH AND FEEDER CIRCUITS PER PANEL SCHEDULE. VERIFY ALL BRANCH AND FEEDER LOADS AND PROVIDE 'AS-BUILT' PANEL SCHEDULE ON THE RECORD DRAWINGS AS WELL AS ON THE PANEL DOOR.
- 9) PROVIDE JUNCTION BOX AT APPROXIMATE +10' FOR FIRE ALARM SYSTEM CONNECTIONS. REUSE EXISTING RACEWAY AS MUCH AS POSSIBLE TO ACCOMMODATE THE NEW FIRE ALARM SYSTEM. REPLACE CONDUCTORS AS REQUIRED FOR THE NEW SYSTEM.
- 10) PROVIDE NEW PANEL INTERIOR WITH CIRCUIT BREAKERS PER PANEL SCHEDULE. PROVIDE NEW DEAD FRONT AND COVER WITH LOCKING DOOR. PROVIDE RECONNECTION OF BRANCH AND FEEDER CIRCUITS PER PANEL SCHEDULE. VERIFY ALL BRANCH CIRCUIT LOADS AND PROVIDE 'AS-BUILT' PANEL SCHEDULE ON THE RECORD DRAWINGS AS WELL AS ON THE PANEL DOOR.
- 11) PROVIDE SURFACE-MOUNTED RECEPTACLE OUTLET WITH RACEWAY AND CONDUCTORS TO PANEL 'A'. PROVIDE TERMINATION AT PANEL 'A' PER PANEL SCHEDULE.
- 12) PROVIDE CONNECTION TO EXISTING CONVECTION OVEN FROM EXISTING FEEDER CIRCUIT COMPRISING 3-#14AWG CONDUCTORS. VERIFY TERMINATION OF THESE CONDUCTORS AT PANEL 'BP' PER PANEL SCHEDULE. NOTE THAT EXISTING RACEWAY ACCESS FOR THIS CIRCUIT IS BEHIND EXISTING CABINET WORK, AND MAY REQUIRE PARTIAL REMOVAL OF THE CABINETS FOR ACCESS.
- 13) PROVIDE CONNECTION OF NEW TWO-BURNER WARMER TO EXISTING CIRCUIT COMPRISING 3-#10AWG CONDUCTORS. VERIFY TERMINATION OF THESE CONDUCTORS AT PANEL 'BP' PER PANEL SCHEDULE. NOTE THAT EXISTING RACEWAY ACCESS FOR THIS CIRCUIT IS BEHIND EXISTING CABINET WORK, AND MAY REQUIRE PARTIAL REMOVAL OF THE CABINETS FOR ACCESS.
- 14) PROVIDE NEW FLUSH-MOUNTED RECEPTACLE OUTLETS FOR HOT TABLE. PROVIDE SURFACE-MOUNTED RACEWAY ON KITCHEN WALL UNDER DISHWASH COUNTER TO GARBAGE DISPOSER BRANCH CIRCUIT OUTLET. PROVIDE NEW HOME RUN CONDUCTORS FOR GARBAGE DISPOSER AND NEW RECEPTACLE OUTLETS TO PANEL 'BP' USING EXISTING DISPOSER HOME RUN RACEWAY. VERIFY CIRCUIT CONNECTIONS AT PANEL 'BP' PER PANEL SCHEDULE.
- 15) PROVIDE BLANK COVERS AT OUTLET-BOXES WHERE FIRE ALARM STATIONS WERE REMOVED.
- 16) PROVIDE NEW PANEL INTERIOR WITH CIRCUIT BREAKERS PER PANEL SCHEDULE. PROVIDE NEW DEAD FRONT AND COVER WITH LOCKING DOOR. PROVIDE RECONNECTION OF BRANCH AND FEEDER CIRCUITS PER PANEL SCHEDULE. VERIFY ALL BRANCH CIRCUIT LOADS AND PROVIDE 'AS-BUILT' PANEL SCHEDULE ON THE RECORD DRAWINGS AS WELL AS ON THE PANEL DOOR.
- 17) PROVIDE NEW FIRE ALARM MANUAL PULL STATION AND ALARM STROBE/HORN AT EXISTING OUTLET-BOXES. REUSE EXISTING RACEWAY. PROVIDE NEW CONDUCTORS OR REUSE EXISTING AS REQUIRED FOR REHABILITATED FIRE ALARM SYSTEM.
- 18) PROVIDE NEW FIRE ALARM CONTROL PANEL AT LOCATION OF REMOVED MANUAL PULL STATION. REUSE EXISTING RACEWAY WITH NEW CONDUCTORS TO PROVIDE REHABILITATED FIRE ALARM SYSTEM PER DIAGRAM AND SPECIFICATION.
- 19) PROVIDE NEW FIRE ALARM MANUAL PULL STATION AND ALARM STROBE/HORN. PROVIDE SURFACE-MOUNTED WIREHOLD RACEWAY TO NEAREST FIRE ALARM RACEWAY SYSTEM ACCESS. PROVIDE NEW CONDUCTORS AS REQUIRED FOR REHABILITATED FIRE ALARM SYSTEM. PAINT NEW SURFACE RACEWAY TO MATCH SURFACES IT TRAVERSES.
- 20) REMOVE ELECTRICAL DEVICES AT SCIENCE ROOM WALLS AS REQUIRED TO ALLOW WALL FINISH WORK. PROVIDE BOX EXTENSION RINGS AS REQUIRED TO ACCOMMODATE NEW WALL COVERINGS. REINSTALL DEVICES AND COVERS AFTER WALL REFINISH WORK IS COMPLETED.
- 21) PROVIDE FLUSH STAINLESS STEEL COVER FOR OUTLET BOX WHERE RANGE RECEPTACLE WAS REMOVED.
- 22) PROVIDE NEW PANEL INTERIORS WITH CIRCUIT BREAKERS PER PANEL SCHEDULES. PROVIDE NEW DEAD FRONTS AND COVERS WITH LOCKING DOORS. PROVIDE RECONNECTION OF BRANCH AND FEEDER CIRCUITS PER PANEL SCHEDULE. VERIFY ALL BRANCH CIRCUIT LOADS AND PROVIDE 'AS-BUILT' PANEL SCHEDULES ON THE RECORD DRAWINGS AS WELL AS ON THE PANEL DOORS.
- 23) PROVIDE SURFACE-MOUNTED DUPLEX RECEPTACLE AT +84" FOR REFRIGERATOR. PROVIDE HOME RUN TO PANEL 'A' WITH CONNECTION PER PANEL SCHEDULE.
- 24) PROVIDE NEW SURFACE-MOUNTED DUPLEX RECEPTACLE AT +50" ABOVE NEW WORK TABLE. PROVIDE SURFACE RACEWAY AND CONDUCTORS TO EXISTING RECEPTACLE OUTLET BEHIND EXISTING CONVECTION OVEN. REMOVE EXISTING RECEPTACLE AND INSTALL BOX EXTENSION FOR SURFACE WIRING.
- 25) PROVIDE NEW FLUSH-MOUNTED DUPLEX RECEPTACLE AT +15". COMBINE NEW HOME RUN TO PANEL 'BP' WITH HOMERUN FOR HOT TABLE RECEPTABLES REQUIRED IN ITEM 14, ABOVE.
- 26) EXISTING SURFACE-MOUNTED JUNCTION BOX FOR GARBAGE DISPOSER. REMOVE EXISTING HOME RUN TO GARBAGE DISPOSER, AND PROVIDE NEW TYPE THHN CONDUCTORS IN EXISTING 3" RACEWAY TO PANEL 'BP' AS FOLLOWS: (1) 2-#12AWG FOR GARBAGE DISPOSER, 2-#12AWG FOR NEW DUPLEX RECEPTACLE, (3) 4-#12AWG FOR NEW HOT TABLE RECEPTABLES, (4) 1-#12AWG GROUNDING CONDUCTOR. PROVIDE NEW GARBAGE DISPOSER CONDUCTORS TO CONTROL SWITCH AT FRONT OF DISHWASH COUNTER.
- 27) PROVIDE NEW WIREHOLD MULTIPLE OUTLET ASSEMBLY MOUNTED AT +40" AT WEST AND NORTH WALLS AS SHOWN. PROVIDE CONNECTION TO CIRCUIT AT EXISTING RECEPTACLE OUTLET AT WEST WALL.

FIXTURE, DEVICE & EQUIPMENT SCHEDULE					
SYMBOL	MANUFACTURER	CAT. NO.	LAMPS	MOUNTING	REMARKS
□	RAY WHITE	CG244-0020-120	4 F40/CW	RECESSED CEILING	PROVIDE WITH TRIP FREE EMERGENCY LIGHTING OPTION WHERE EA NOTED
⊙	HUBBELL	NKG-301	LU-30	SURFACE AT EXISTING 2' X 2' BOX	PROVIDE WITH 150 WATT PC PHOTO CONTROL OPTION
⊖	HUBBELL	1201-I		-44" TO E OR AS NOTED	ALSO DENOTES EXISTING SINGLE-POLE SWITCH
⊕	HUBBELL	5252-I		AS NOTED	EXISTING 3-POLE RECEPTACLE REUSE EXISTING REMOVED IF NOT DAMAGED DURING DEMOLITION
⊙	WIREHOLD	1003360		SURFACE - 16" OR AS NOTED	REMOVE EXISTING WITH ALL TRAYS AND INSTALL WITH COMPLETE NOTATION. ELECTRICAL DEVICES AS SHOWN
⊕	HUBBELL	5461-I		-16" TO E	
⊖					EXISTING 3-POLE BREAKER AND SWITCH
⊕					EXISTING ELECTRICAL NOTATION
⊖	EDWARDS	270-570 8163-001		AS NOTED PER PANEL SCHEDULE	POINT TO UNASSIGNED PULL STATION - REUSE EXISTING OUTLET BOXES AND RACEWAY WHERE POSSIBLE. REMOVE WITH TRAYS AS REQUIRED FOR EACH LOCATION
⊖	EDWARDS	1526-7		CLIP ON E	PROVIDE WITH 150 WATT SAFETY BALL AND 150 WATT SURFACE DIMMER BOX
⊖	SQUARE D	M3G-2		-54" TO E	PROVIDE WITH OVERLOADS TO MATCH MOTOR REQUIREMENTS
⊖	SQUARE D	58G-11		+54" TO E	PROVIDE WITH OVERLOADS TO MATCH MOTOR REQUIREMENTS
⊕	CONNECTION TO EQUIPMENT NOTED. COORDINATE EXACT TYPE AND LOCATION OF CONNECTION WITH REQUIREMENTS OF THE EQUIPMENT PROVIDED.				

RECORD INFO. PROVIDED BY CONTRACTOR

PANEL '1A' EXISTING SCHEDULE

MOUNTING FLUSH		PANEL 1A				MAIN BREAKER MLO	
200Y/120 VOLTS		3 PHASE		4 WIRE		BUS 200	
LOAD	BREAKER	C	N	PHASE	BREAKER	C	N
LIGHTS - ROOM 1	10	1	2	1	20		
- ROOM 1	20			3	4		
- ROOM 1				5	6		
- ROOM 2				7	8		
- ROOM 2				9	10		
- ROOM 2				11	12		
- ROOM 3				13	14		
- ROOM 3				15	16		
- ROOM 3				17	18		
- ROOM 4				19	20		
- ROOM 5				21	22		
- ROOM 5				23	24		
- ROOM 5				25	26		
- ROOM 5				27	28		
SPARE				29	30		
RECEPTS - ROOM 1				31	32		
- ROOM 2				33	34		
- EAST ROOMS				35	36		
- ROOM 2				37	38		
- ROOM 2				39	40		
- HALLWAY				41	42		
- HALLWAY							

NEW SCHEDULE (NO CHANGE FROM EXISTING)

MOUNTING FLUSH		PANEL 1A				MAIN BREAKER MLO	
VOLTS		PHASE		WIRE		BUS	
LOAD	BREAKER	C	N	PHASE	BREAKER	C	N
		1	2				
		3	4				
		5	6				
		7	8				
		9	10				
		11	12				
		13	14				
		15	16				
		17	18				
		19	20				
		21	22				
		23	24				
		25	26				
		27	28				
		29	30				
		31	32				
		33	34				
		35	36				
		37	38				
		39	40				
		41	42				

MFGR: WESTINGHOUSE PNL BRD. NO.: D579472 STYLE: NLAB 424L200 ASSEMBLED AT: SEA	STOCK ORDER: SE 437945EX MAIN: 200A (BOTTOM) NEUT: 200A (TOP) VOLTAGE: 120/200
---	---

EXISTING ENCLOSURE AND DOOR DIMENSIONS

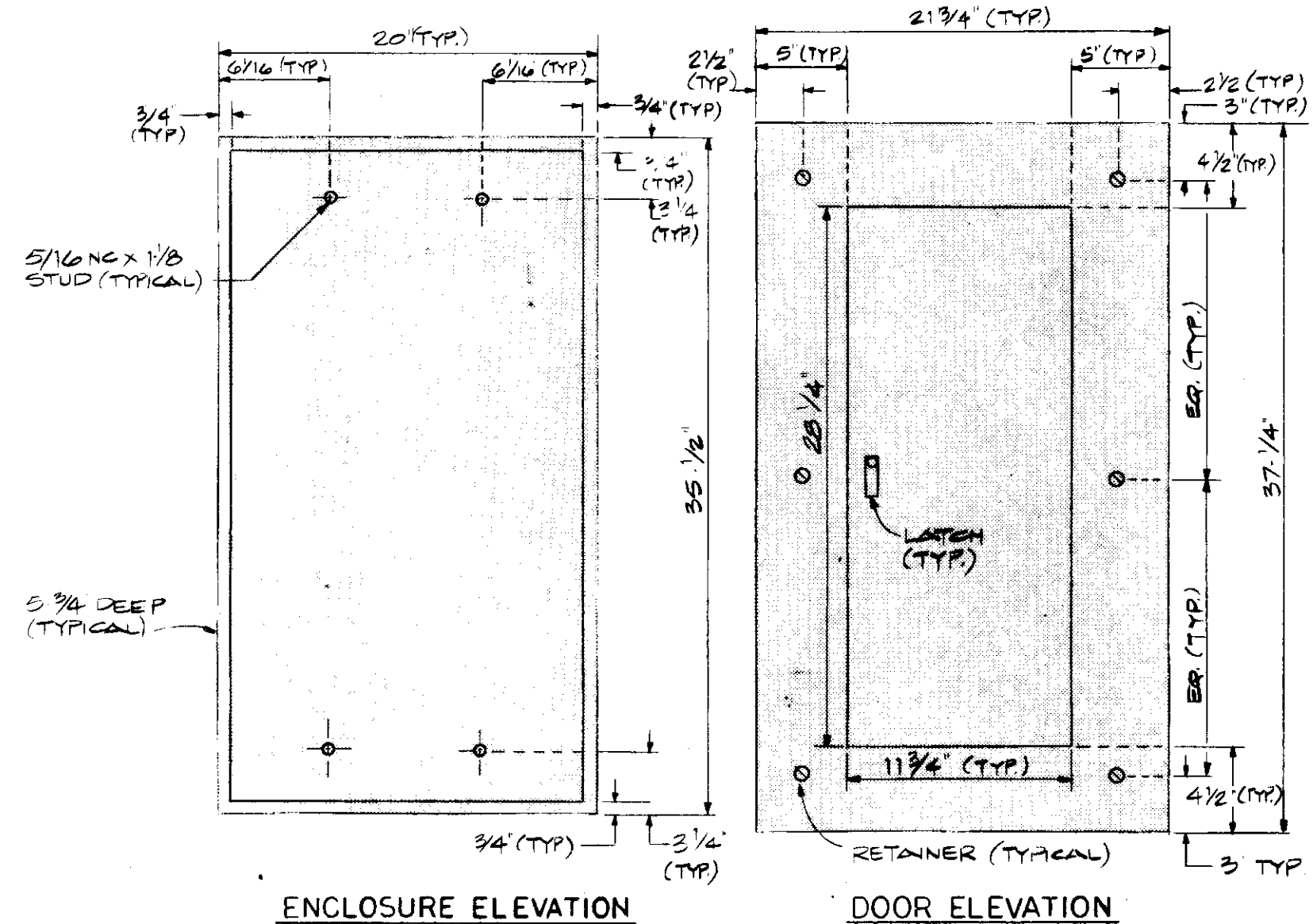

PANEL '1A' NOTES

1. ALL DIMENSIONS SHOWN AS 'TYPICAL' ARE TYPICAL OF ALL EXISTING PANELBOARDS FOR INTERIOR REPLACEMENT IN THIS PROJECT UNLESS OTHERWISE NOTED ON SPECIFIC DETAILS.

PANEL 'X' EXISTING SCHEDULE

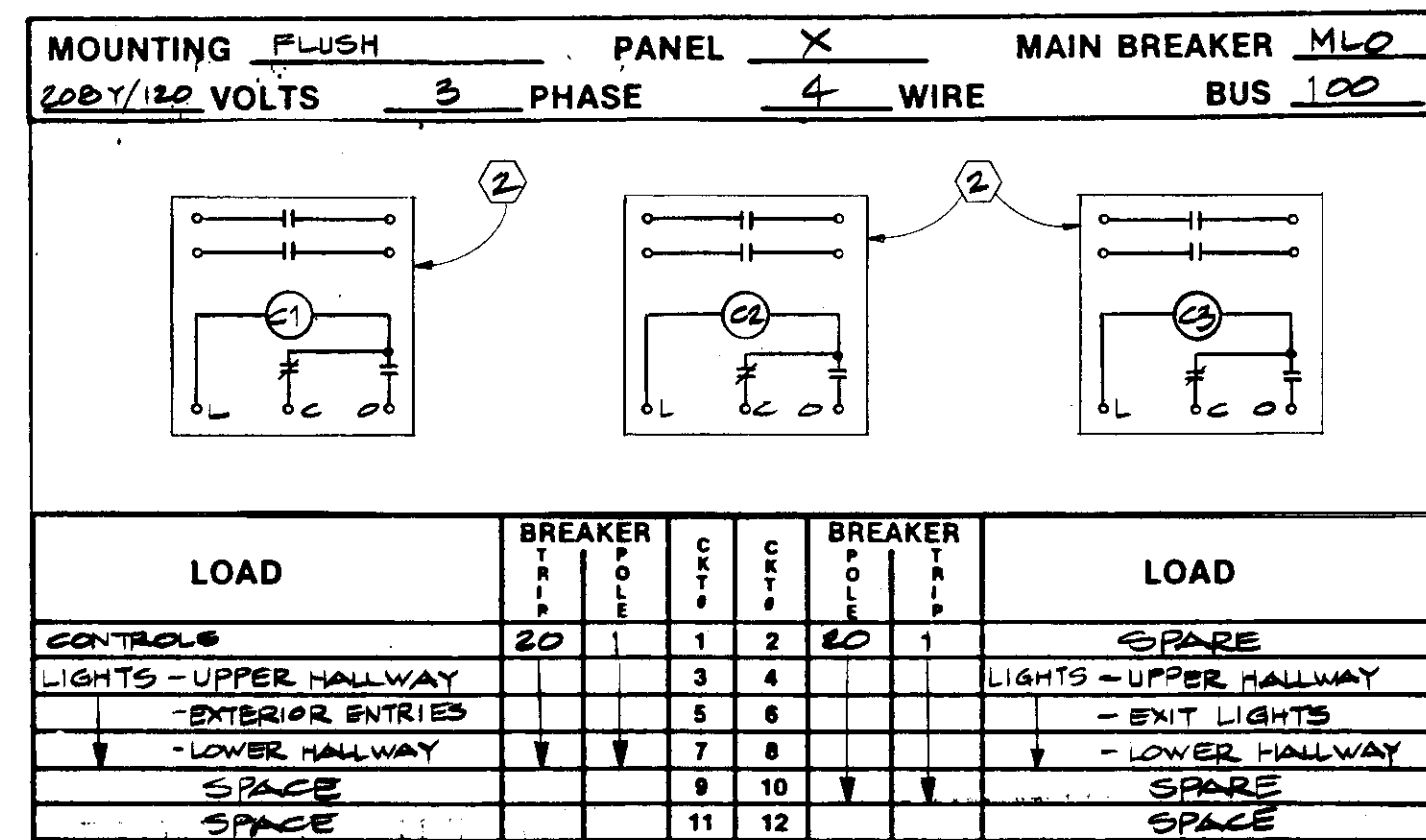

NEW SCHEDULE

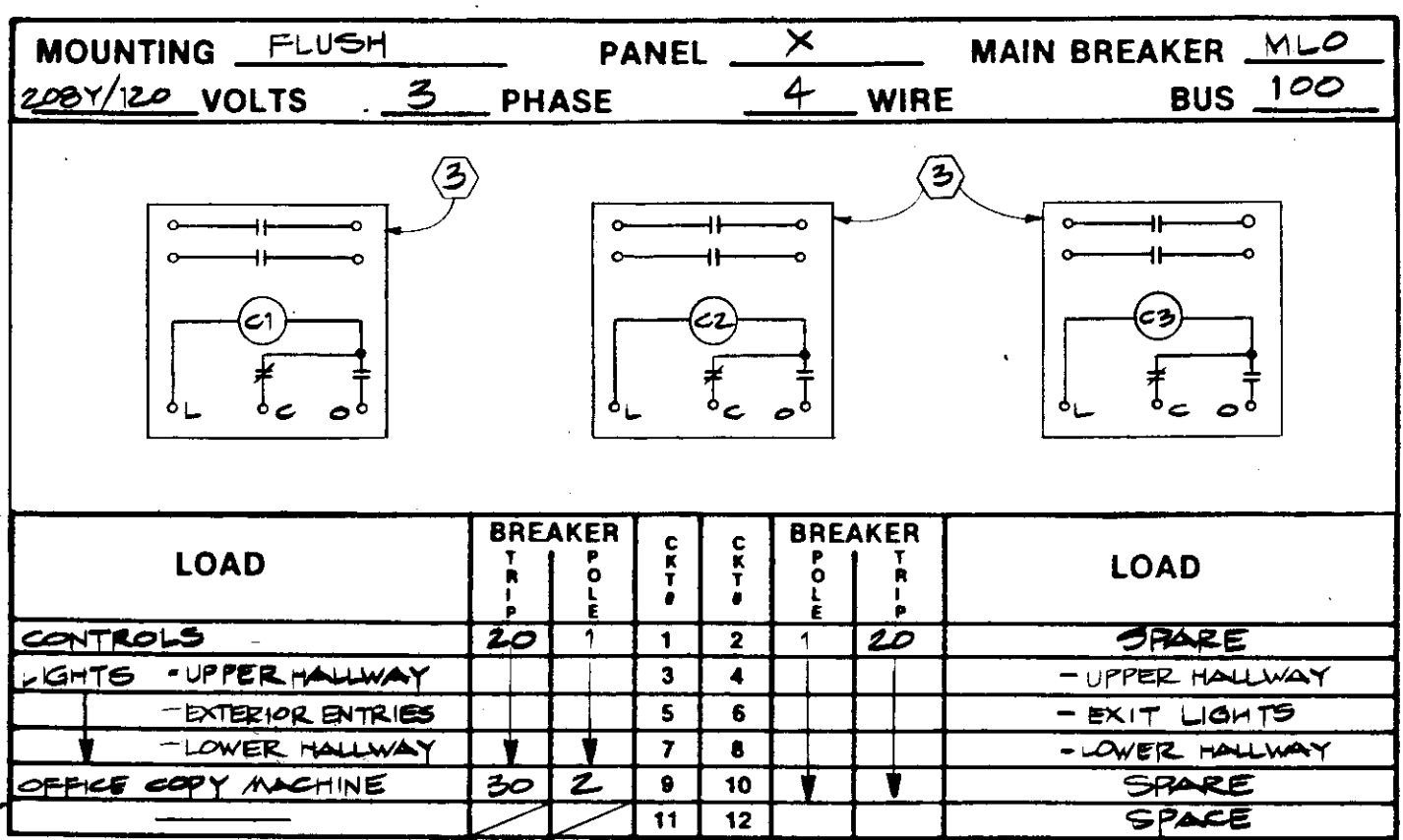

EXISTING PANEL MFGR. INFORMATION

MFGR: WESTINGHOUSE PANEL BOARD NO.: D579467 STYLE: NLAB 124L100 ASSEMBLED AT: SEA	STOCK ORDER: SE 437945EX MAIN: 100A (BOTTOM) NEUT: 100A (TOP) VOLTAGE: 120/200
--	---

EXISTING ENCLOSURE & DOOR DIMENSIONS

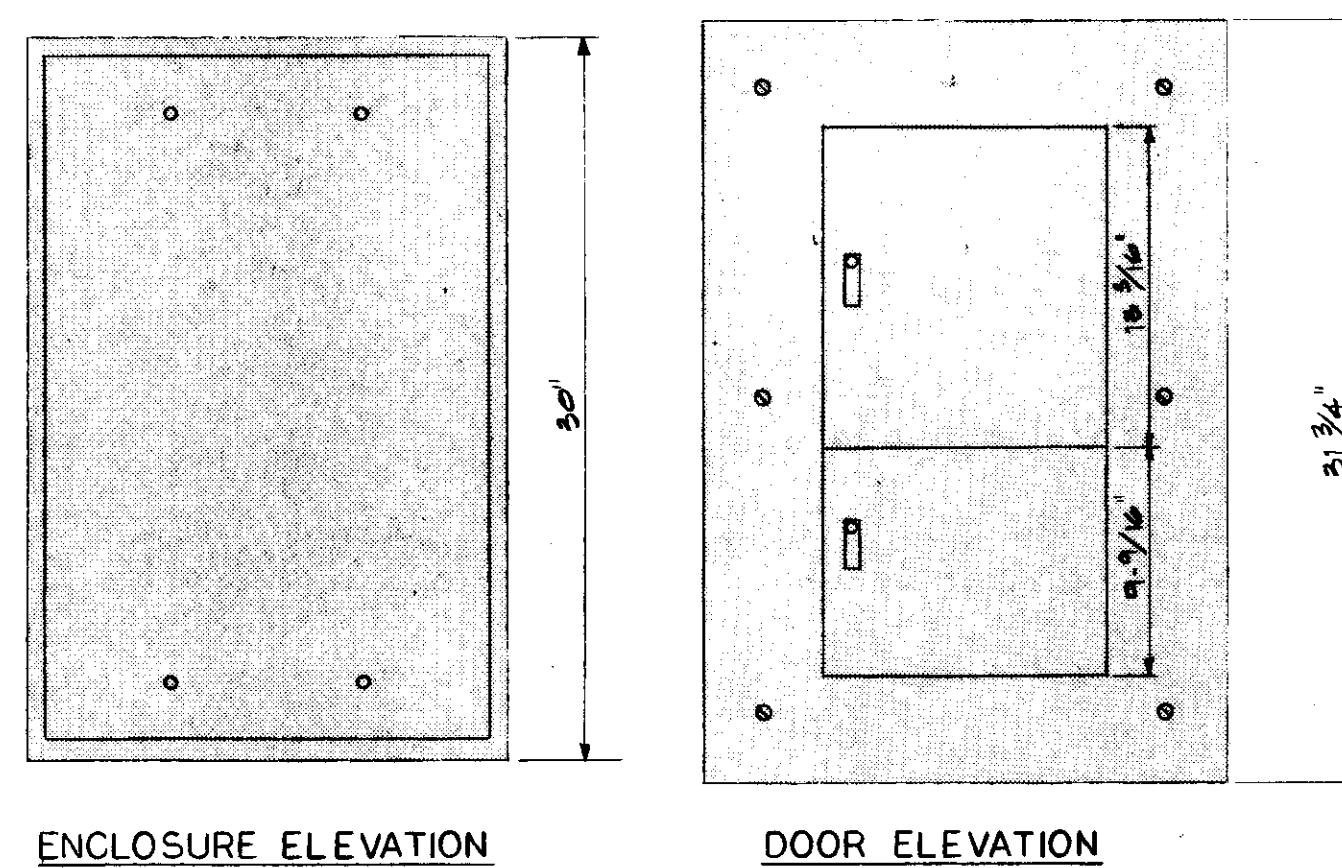

PANEL 'X' NOTES

1. SEE PANEL '1A' FOR TYPICAL ENCLOSURE AND DOOR DIMENSIONS.
2. EXISTING ASCO 90901 LIGHTING CONTACTOR WITH 120VAC COIL.
3. NEW ASCO 90920 LIGHTING CONTACTOR WITH 120VAC COIL. PROVIDE RECONNECTION OF ALL LIGHTING POWER & CONTROL CIRCUITS FROM ORIGINAL PANELBOARD.
4. EXISTING CIRCUIT SERVED FROM CIRCUIT BREAKER MOUNTED ABOVE PANEL '1A'. REMOVE EXISTING SURFACE MOUNTED CIRCUIT BREAKER AND EXTEND RACEWAY AND CONDUCTORS TO NEW 30A, 2-POLE CIRCUIT BREAKER X-9.11.

PANEL 'A' EXISTING SCHEDULE

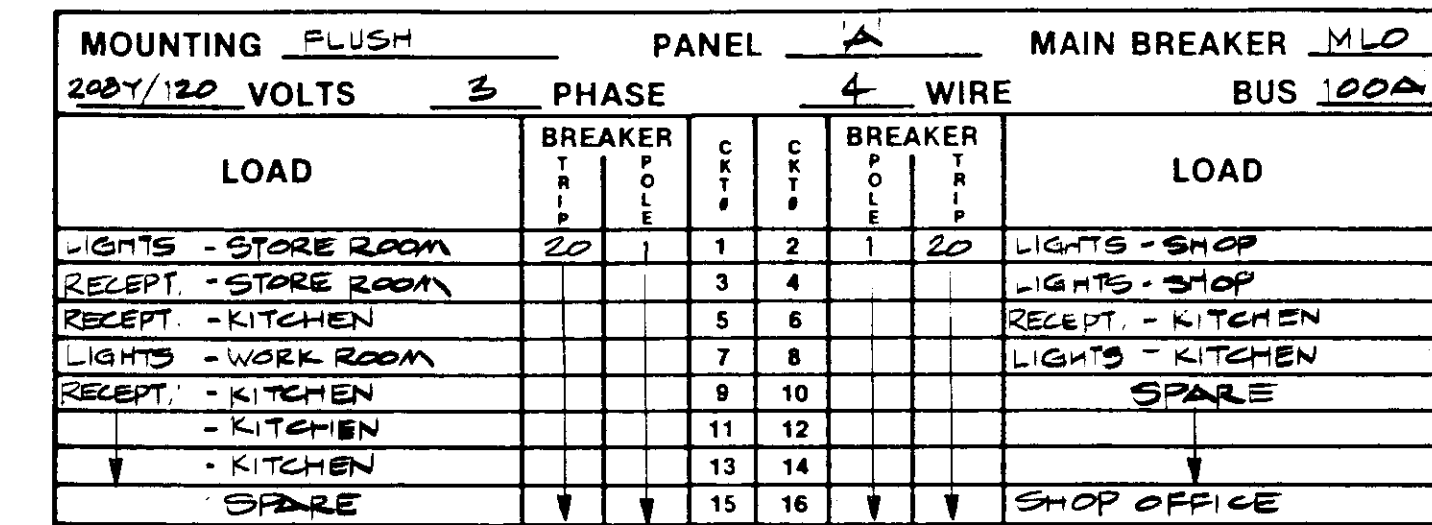

NEW SCHEDULE

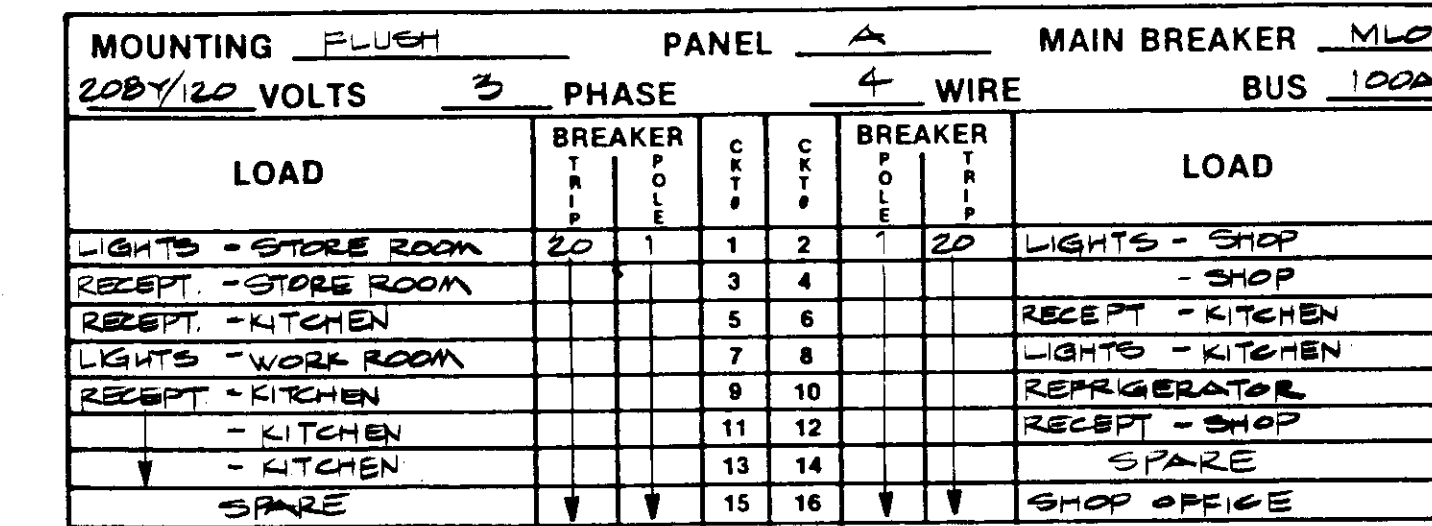

EXISTING PANEL MFGR. INFORMATION

MFGR: WESTINGHOUSE PNL BRD. NO.: D579468 STYLE: NLAB 164L100 ASSEMBLED AT: SEA	STOCK ORDER: SE437945EX MAIN: 100A (BOTTOM) NEUT: 100A (TOP) VOLTAGE: 120/200
---	--

EXISTING ENCLOSURE & DOOR DIMENSIONS

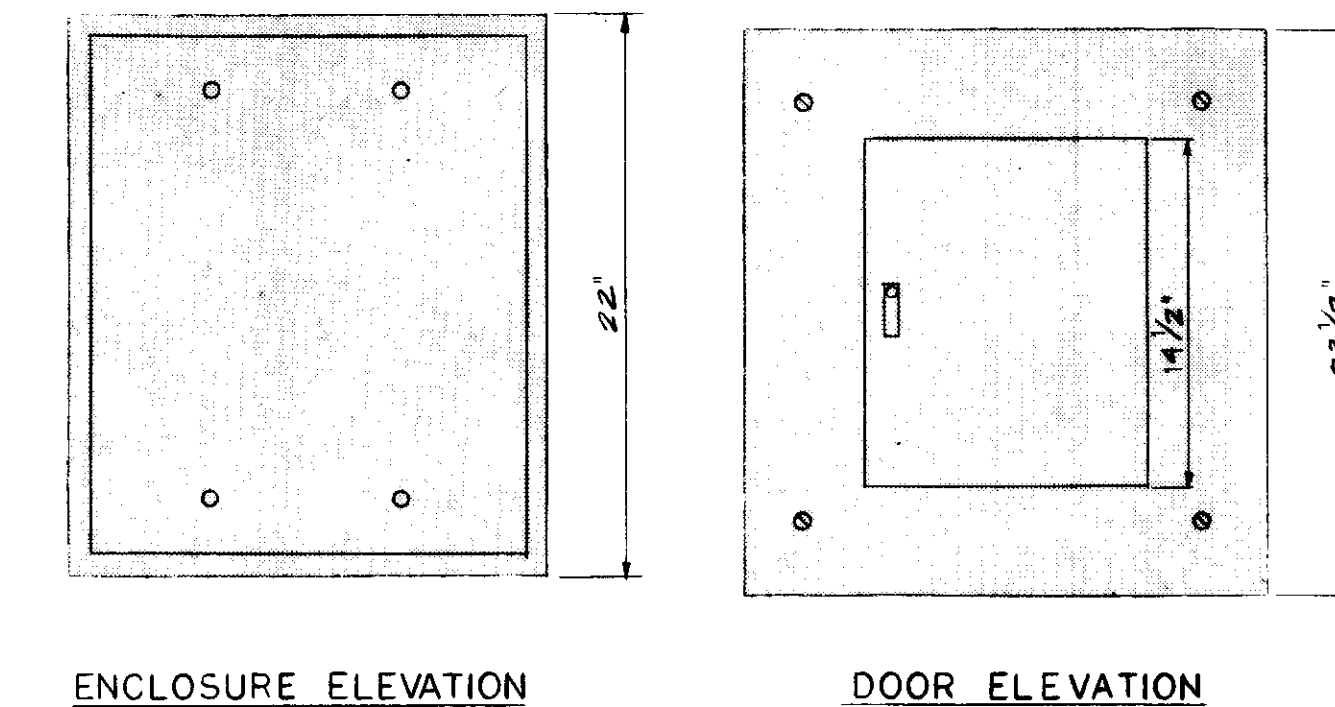

PANEL 'A' NOTES

1. SEE PANEL '1A' FOR TYPICAL ENCLOSURE AND DOOR DIMENSIONS.

GENERAL PANELBOARD NOTES

1. EXISTING PANELBOARDS WERE MANUFACTURED ABOUT 1957. MANUFACTURING INFORMATION WAS TAKEN FROM EXISTING NAMEPLATES, AND IS NOT GUARANTEED ACCURATE, AS NAMEPLATES ARE ON DEADFRONTS WHICH MAY HAVE BEEN SHIFTED AMONG PANEL BOARDS.
2. DIMENSIONS ARE NOMINAL TO ASSIST IN BIDDING. DIMENSIONS CRITICAL TO FIT AND FUNCTION OF NEW INTERIORS AND/OR COVERS MUST BE VERIFIED.
3. ALL CONDUCTORS SHALL BE STRAIGHTENED, TRAINED AND BUNDLED TO PROVIDE A NEAT AND FUNCTIONAL APPEARANCE. WHERE INSULATION IS DAMAGED NEW CONDUCTORS SHALL BE PROVIDED WHERE CONDUCTOR REPLACEMENT IS NOT PRACTICAL, CONDUCTORS SHALL BE NEATLY TAPED TO PROVIDE REQUIRED INSULATION.
4. ALL CIRCUIT LOADS SHALL BE VERIFIED AND NEATLY TYPED PANELBOARD SCHEDULES SHALL BE PROVIDED AT EACH PANEL BOARD DOOR. NEW SCHEDULES ON THESE DRAWINGS SHALL BE 'AS-BUILT' TO ACCURATELY SHOW ALL LOADS SERVED.
5. NEW PANELBOARD INTERIORS AND COVERS SHALL BE TYPE 'B10B' AS MANUFACTURED BY WESTINGHOUSE, WITH MINIMUM 10,000 AMPERE SHORT CIRCUIT RATING.

2936

PROJECT RECORD DRAWINGS
FROM INFORMATION SUPPLIED
BY DERLETH BUILDERS
DATE 1/6/86

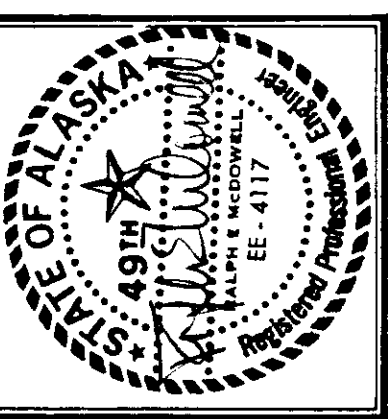

**MODIFICATIONS TO
HOMER LOWER SCHOOL,
AND MIDDLE SCHOOL**
Kenai Peninsula Borough School District

**SCHEDULES, NOTES
AND DETAILS**

Drawn By: L. J. PEE
Checked By: R. McDOWELL
Project No: 410
Date: 5-3-85

Sheet No:
E-3

PANEL 'B'

EXISTING SCHEDULE

MOUNTING FLUSH		PANEL B		MAIN BREAKER MLO	
200Y/120 VOLTS		3 PHASE		4 WIRE	
		BREAKER		BUS 200/100	
LOAD	BREAKER	CIRCUIT	CIRCUIT	BREAKER	LOAD
SPARE	20	1	2	20	LIGHTS - STAGE
RECEPTS:		3	4		
- W WALL		5	6		
- S WALL		7	8		RECEPT - E WALL
- FLOOR BLEACHER	20	9	10	20	SPACE
NOT USED		11	12		
SPARE	20	13	14		SPACE
		15	16		

MOUNTING FLUSH		PANEL B		MAIN BREAKER MLO	
200Y/120 VOLTS		3 PHASE		4 WIRE	
		BREAKER		BUS 200/100	
LOAD	BREAKER	CIRCUIT	CIRCUIT	BREAKER	LOAD
LIGHTING - GYMNASIUM	20	17	18	20	LIGHTING - GYMNASIUM
		19	20		
		21	22		
		23	24		

EXISTING PANEL MFG INFORMATION

MFG: WESTINGHOUSE
 PANELBOARD NO.: (NOT AVAILABLE)
 STYLE: NLAB
 ASSEMBLED AT: SEA

STOCK ORDER: (NOT AVAILABLE)
 MAIN: 200A (LOCATION SHOWN)
 NEUT: 200A (TOP)
 SUB/MAIN: 100A (LOCATIONS SHOWN)
 VOLTAGE: 120/208

EXISTING ENCLOSURE & DOOR DIMENSIONS

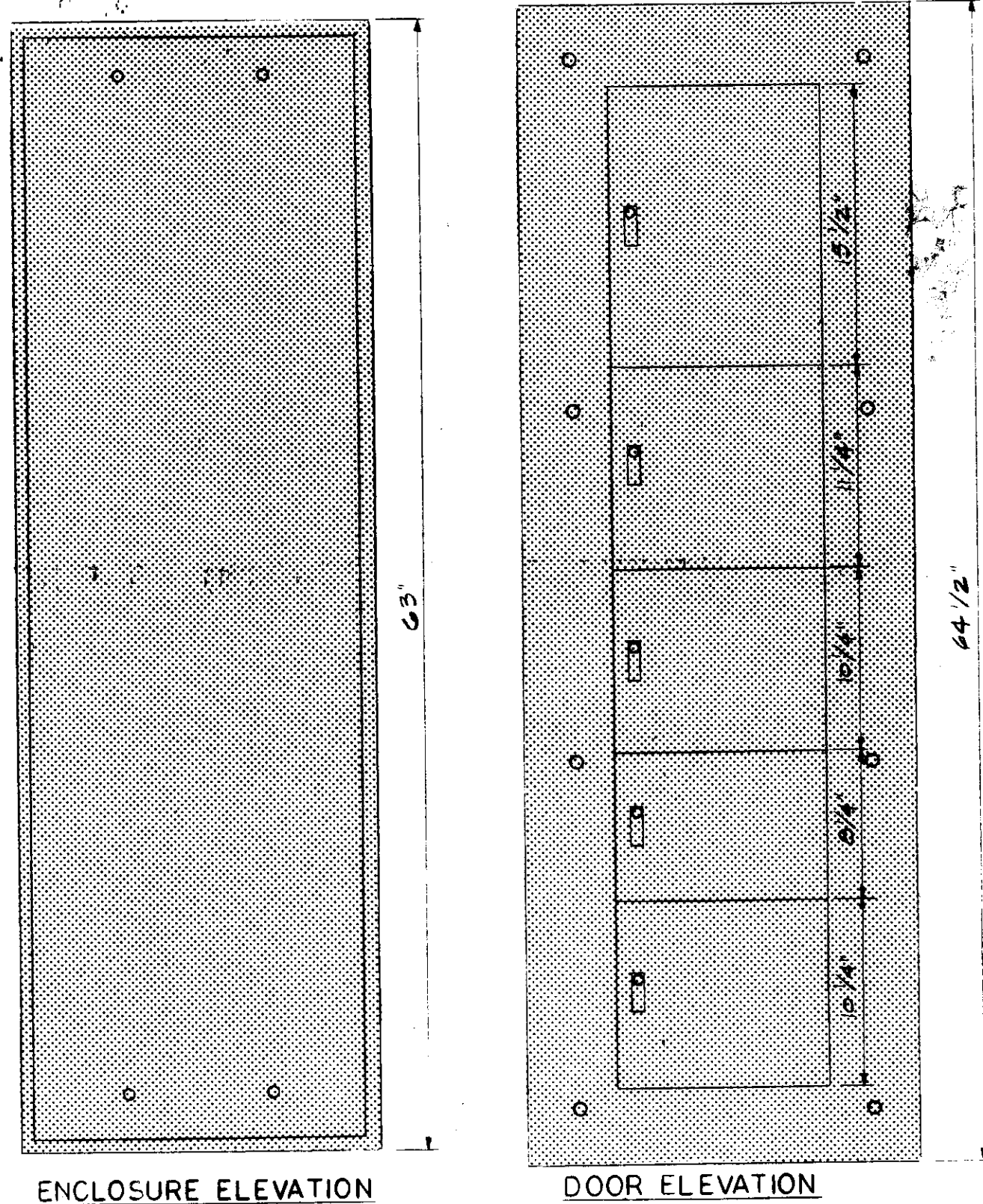

ENCLOSURE ELEVATION

DOOR ELEVATION

NEW SCHEDULE

MOUNTING FLUSH		PANEL B		MAIN BREAKER MLO	
200Y/120 VOLTS		3 PHASE		4 WIRE	
		BREAKER		BUS 200/100	
LOAD	BREAKER	CIRCUIT	CIRCUIT	BREAKER	LOAD
CEILING FANS	20	1	2	20	LIGHTS - STAGE
RECEPTS:		3	4		
- W WALL		5	6		
- S WALL		7	8		RECEPT - E WALL
- FLOOR BLEACHER	20	9	10	20	THEATRICAL LIGHTING RECEPT
SPACE		11	12		
CLUB FEED TO LIGHTING	60	13	14	70	THEATRICAL LIGHTING
CONTROL CONTRACTOR		15	16		
		17	18		SPACE
		19	20		

MOUNTING FLUSH		PANEL B		MAIN BREAKER MLO	
200Y/120 VOLTS		3 PHASE		4 WIRE	
		BREAKER		BUS 200/100	
LOAD	BREAKER	CIRCUIT	CIRCUIT	BREAKER	LOAD
LIGHTING - GYMNASIUM	20	21	22	20	LIGHTING - GYMNASIUM
		23	24		
		25	26		
		27	28		
		29	30		
		31	32		
		33	34		
		35	36		

PANEL 'B' NOTES

- SEE PANEL 'A' FOR TYPICAL ENCLOSURE AND DOOR DIMENSIONS.
- THE ENCLOSURE HAS BEEN FITTED WITH AN EXTENSION RING WHICH VARIES IN DEPTH FROM APPROXIMATELY 3/4" AT THE LOWER LEFT CORNER TO 1 1/2" AT THE UPPER RIGHT CORNER. PROVIDE BLOCKING OF NEW PANEL INTERIOR TO ALLOW PROPER FIT OF FLUSH COVER AND DEAD FRONTS.
- EXISTING CIRCUITS SERVED FROM LOAD CENTER MOUNTED ABOVE PANELBOARD. REMOVE LOAD CENTER AND EXTEND RACEWAY AND BRANCH CIRCUIT CONDUCTORS TO NEW CIRCUIT BREAKERS AT CIRCUITS 10, 12, AND 14, 16.

EXISTING ENCLOSURE & DOOR DIMENSIONS

(COMMON TO BOTH SECTIONS)

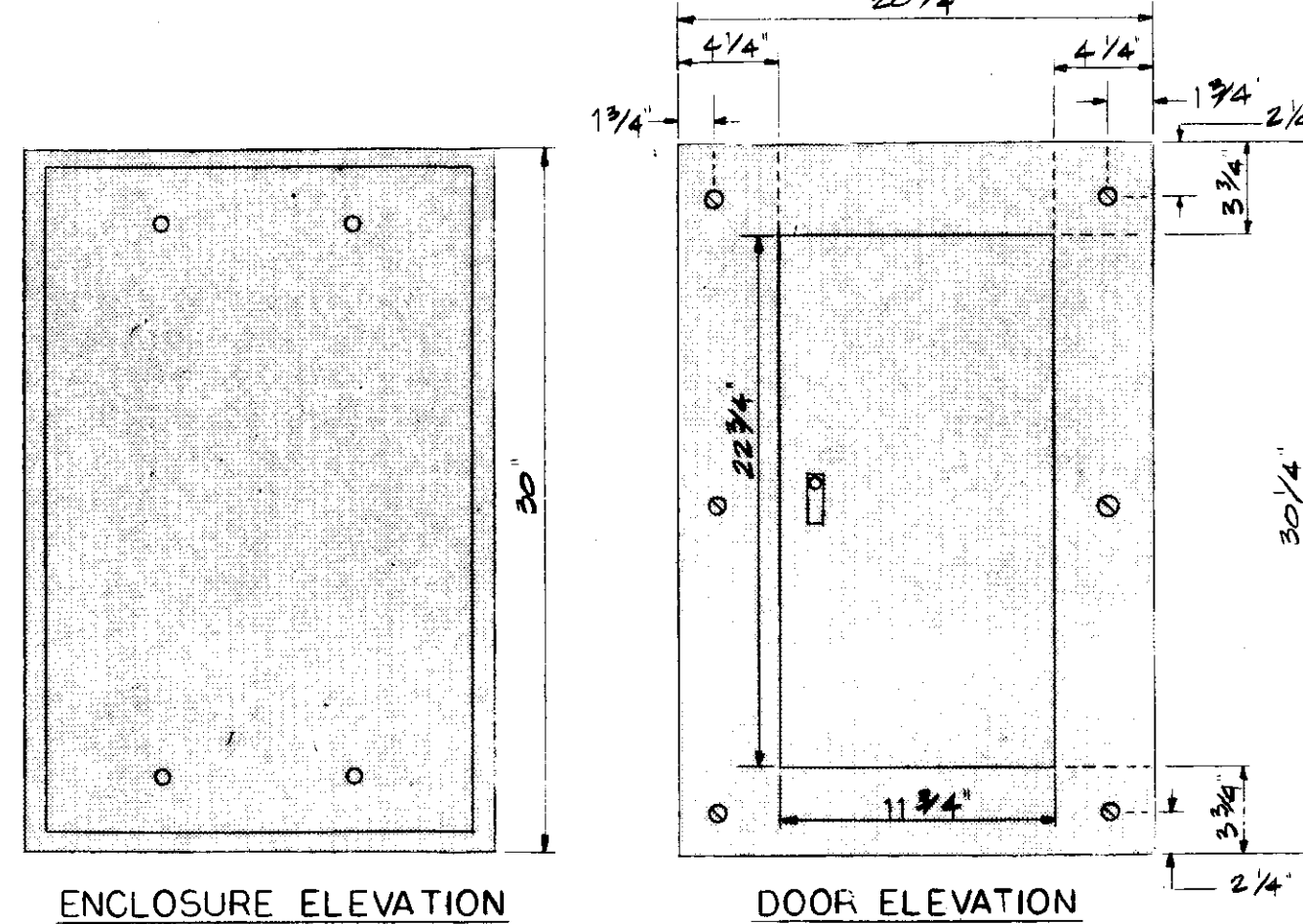

ENCLOSURE ELEVATION

DOOR ELEVATION

PANELS 'BP'

EXISTING SCHEDULES

MOUNTING SURFACE		PANEL BP (SECTION A)		MAIN BREAKER MLO	
200Y/120 VOLTS		3 PHASE		4 WIRE	
		BREAKER		BUS 225	
LOAD	BREAKER	CIRCUIT	CIRCUIT	BREAKER	LOAD
HOME EC. RANGE	50	2	2	2	50
		3	4		
HOME EC. RANGE	50	5	6	2	30
		7	8		BOILER W/ DRYER + GARB. DISP
KITCHEN - HOT TABLE	30	9	10	2	15
		11	12		FREEZER
EXISTING LOADS	15	13	14	1	20
		15	16		EXISTING LOADS
		17	18		
		19	20		
		21	22		
		23	24		
		25	26		
		27	28		
		29	30		
		31	32		

MOUNTING SURFACE		PANEL BP (SECTION B)		MAIN BREAKER MLO	
200Y/120 VOLTS		3 PHASE		4 WIRE	
		BREAKER		BUS 200	
LOAD	BREAKER	CIRCUIT	CIRCUIT	BREAKER	LOAD
KITCHEN - DEEP FRYER	70	3	3	15	EXISTING LOADS
		4	4		
SPACE		5	6		
		7	8		
		9	10		
EXISTING LOAD	15	11	12	3	15
		13	14		
		15	16		
		17	18		
		19	20		
		21	22		
		23	24		

NEW SCHEDULES

MOUNTING SURFACE		PANEL BP (SECTION A)		MAIN BREAKER MLO	
200Y/120 VOLTS		3 PHASE		4 WIRE	
		BREAKER		BUS 225	
LOAD	BREAKER	CIRCUIT	CIRCUIT	BREAKER	LOAD
RECEPT - GYM HOT TABLE	20	2	2	2	15
		3	4		GARBAGE DISPOSER
RECEPT - KITCHEN HOT TABLE	20	5	6	2	20
		7	8		SPACE
KITCHEN - WARMER UNIT	30	9	10	2	15
		11	12		EXISTING LOAD
EXISTING LOADS	15	13	14	1	15
		15	16		CIRC. PUMPS HWOP 142
		17	18		20
		19	20		EXISTING LOADS
		21	22		
		23	24		
		25	26		
		27	28		
		29	30		
		31	32		

MOUNTING SURFACE		PANEL BP (SECTION B)		MAIN BREAKER MLO	
200Y/120 VOLTS		3 PHASE		4 WIRE	
		BREAKER		BUS 225	
LOAD	BREAKER	CIRCUIT	CIRCUIT	BREAKER	LOAD
KITCHEN - CONVECTION OVEN	50	2	2	3	15
		3	4		EXISTING LOADS
EXISTING LOAD FROM BP-B-13, 15	15	5	6		
SPACE		7	8		
		9	10		
		11	12		
CIRC PUMPS CP-142	15	13	14	3	15
		15	16		
		17	18		
CIRC PUMP CP-3	15	19	20		
		21	22		
		23	24		

EXISTING PANEL MFG INFORMATION - SECTION 'A'

MFG: WESTINGHOUSE
 PANELBOARD NO.: D579494
 STYLE: NLAB-AD-4L225
 ASSEMBLED AT: SEA

STOCK ORDER: 437945EX
 MAIN: 225A (BOTTOM - SUBFEED FROM SECTION B)
 NEUT: 225A (TOP - SUBFEED FROM SECTION 'D')
 VOLTAGE: 120/208

EXISTING PANEL MFG INFORMATION - SECTION 'B'

MFG: WESTINGHOUSE
 PANELBOARD NO.: D579476
 STYLE: NLAB-264L200
 ASSEMBLED AT: SEA

STOCK ORDER: 447945EX
 MAIN: 200A (BOTTOM - SUBFEED FROM SECTION B)
 NEUT: 200A (TOP - DOUBLE)
 VOLTAGE: 120/208

PANELS 'BP' NOTES

- SEE PANEL 'A' FOR TYPICAL ENCLOSURE DIMENSIONS.

PROJECT RECORD DRAWINGS
 FROM INFORMATION SUPPLIED
 BY DERLETH BUILDERS
 DATE 11/6/86

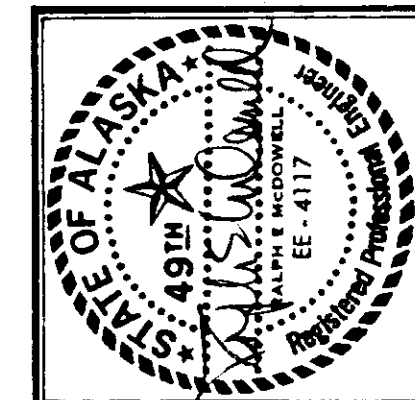

McGLOTHLIN BALIVET CO.
 ARCHITECTS & PLANNERS



MODIFICATIONS TO
 HOMER LOWER SCHOOL,
 AND MIDDLE SCHOOL
 Kenai Peninsula Borough School District

SCHEDULES, NOTES
 AND DETAILS

Sheet Title

Drawn By: R. McDONNELL
 Checked By:
 Project No.: 115
 Date: 5-3-85

Sheet No.
E-4