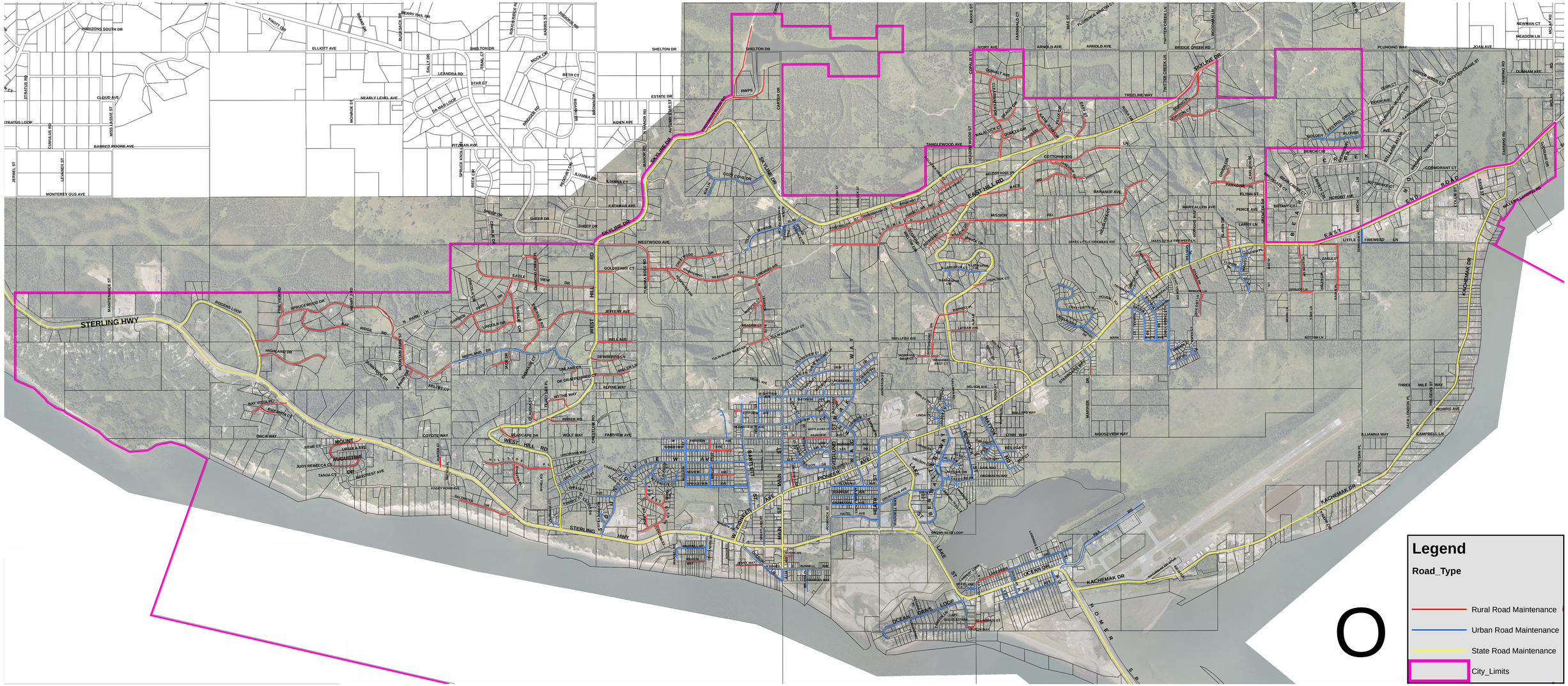

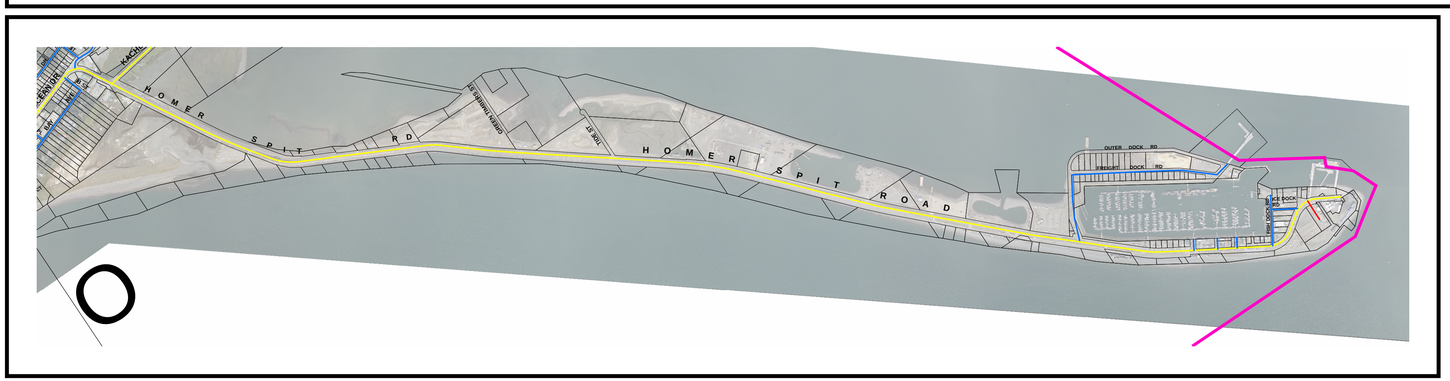

City of Homer
Road Maintenance Map 2017

0 1,500 3,000 6,000 9,000 12,000 Feet

CITY OF HOMER - ALASKA - MARCH 31, 1964

DEPARTMENT OF PUBLIC WORKS